WEATHER FORECAST

Victoria and Vicinity—Moderate to fresh southwest winds; mostly fair and mild, with showers.

Vancouver and Vicinity—Moderate southerly winds; mostly cloudy and mild, with showers.

The Daily Colonist.

(ESTABLISHED 1858)

COLONIST TELEPHONES

Advertising	Empire 4114
Business Office	Empire 4114
Circulation	Garden 1812
Job Printing	Garden 5241
Editorial Rooms	Empire 4111
Social Editor	Empire 3311

NO. 90—EIGHTIETH YEAR | VICTORIA, BRITISH COLUMBIA, SUNDAY, MARCH 27, 1938 | FORTY-FOUR PAGES

FISHERMEN PREPARED First Ships of Halibut Fleet to Leave Vancouver Monday for Season's Work—Page 20

CRITICIZES COMMENTS Head of Mainland Board Attacks Remarks of Senator Farris—Page 3

Arsenal Plays to **RETAINS TOP PLACE** Scoreless Draw With West Bromwich Albion in First Division—Page 15

VICTORIA DOMINOES SOUNDLY BEATEN IN THIRD PLAY-OFF TEST

Westerns Win 60-38 in Wild Match—Game Subject to Protest Over Use of Eleven Players By Vancouver—Willoughby and Art Chapman Banished for Fighting

By JOE DELAHUNTY

VANCOUVER, March 26.—Racing through a thoroughly disorganized Dominoes club, Vancouver Westerns stepped into a one-game lead in the British Columbia men's senior basketball championship series here tonight at the V.A.C. gymnasium before a near record crowd of more than 1,500 spectators by a 60 to 38 score.

However, Coach Tel Milton, of the Westerns, pulled the prize "boner" of the series to date when he allowed eleven players to enter the game, when the regulations definitely state that ten men shall be allowed on the court. Manager Dave Nicol and Victoria officials were quick to jump at the opportunity and immediately launched a protest with the provincial association.

OBTAIN WRITTEN STATEMENT

President J. V. Johnson, of the Dominoes, rushed around the gymnasium after the game and finally cornered Referees Stan Riddle and Earle Jewell and obtained a written statement from them that eleven men went into the game, thus giving the visiting team the right to protest for an infraction of the British Columbia rulings. Half the crowd stormed around the press box after the match when word quickly went around the gymnasium that the Dominoes were protesting the runaway decision of the smooth-functioning Vancouver squad.

Continued on Page 17, Column 5

TELLS JEWS TO LEAVE AUSTRIA

Goering Says Von Schuschnigg to Be Tried—Has Warning for Church

VIENNA, March 26 (AP).—Field Marshal General Hermann Wilhelm Goering warned Jews tonight that they must get out of Austria.

In a smashing plebiscite campaign speech to 50,000 Austrians who welcomed him to Vienna as "our Hermann," he declared:

"Vienna was not a German city because 300,000 Jews live here. Vienna must become German again. The Jew must know we do not care to live with him. He must go."

SCHUSCHNIGG'S FATE

Then Goering outlined Germany's Greater Austria programme, said the courts would consider the circumstances of "Schuschnigg's fake plebiscite plan," and announced with a derisive fling at the Hapsburgs that the monarchist movement is forever dead.

He said National Socialism has no desire to destroy the church or religion, but warned "there will be no compromise if religion meddles in politics."

PUBLIC WORKS PLANNED

He disclosed that a vast public works programme had been planned.

Hundreds of cheers greeted every sally of the Field Marshal, who spoke in the Northwest Railway Concourse, turned into a stadium for the occasion.

Traffic in the district was completely blocked while all former Austria heard the speech, a part of the campaign for a "Yes" vote in the April 10 plebiscite on union of the two countries, from loudspeakers scattered throughout the nation.

SEATTLE RELIEFERS IN DEMONSTRATION

SEATTLE, Wash., March 26 (AP).—A group of more than three hundred unemployed and Works Progress Administration workers affiliated with the Workers' Alliance, marched on the county-city building shortly before noon, in a mass demonstration against the scheduled statewide slashes next Thursday in relief rolls.

A delegation of fifty went to the office of Kenneth Wadleigh, county welfare director, seeking a hearing, but he declined to see them. The group dispersed.

PAGE DIRECTORY

Comics	Page 27
Culbertson on Bridge	Page 20
Editorials	Page 4
Financial	Page 23
Jane Dixon	Page 27
"Poor Relation"	Page 28
Radio Programmes	Page 21
Shipping and Travel	Page 20
Social Notes	Page 8
Sport	Pages 15, 16, 17
Theatres	Page 13
Women's Clubs	Page 7

GOVERNMENT IS RETURNED

Coalition Forces Re-elected To Office in New South Wales Voting

SYDNEY, Australia, March 27 (CP-Reuter's).—Incomplete returns in the New South Wales general election early this morning indicated the return of the State Coalition Government headed by Bertram Stevens for a third successive term.

The counting of ballots in six constituencies progressed so slowly the result could not be guessed at. The indicated standing on the basis of the other seats was:

Government—United Australia, 37; United County, 21. Total, 58.

Opposition—Labor, 25; Independent, 1. Total, 26.

Should the six seats still completely in doubt go to Labor, considered possible, it would give the Opposition a net gain of two over the old Legislature.

THANKS ELECTORS

Thanking the electors on the basis of returns so far, Premier Stevens declared: "In the closest unity with our colleagues of the Country Party, we propose to pursue a steady and consistent course towards greater progress and development. We came together at a time of material crisis and will continue to pull together with the welfare of the country at heart."

The coalition was formed in 1932 when the Australian economic depression was at its worst. The Labor Government headed by J. T. Lang was dismissed by Governor Sir Philip Game, and the Coalitionists were victorious in the ensuing election.

The Opposition ranks were split in the campaign just ended. Mr. Lang leading the radical wing of the party, and R. Heffron a group calling themselves the Industrial Labor Party.

Texas Storm Leaves Trail Of Wreckage

WICHITA FALLS, Texas, March 26 (AP).—High winds followed by hail, sleet and rain, injured three persons in the Wichita Falls, Mankins and Dundee vicinities early today and wrought damage estimated at $100,000.

A small twister also struck the Lazy "J" ranch headquarters, eight miles south of Electra, tearing down outbuildings and wrecking tents occupied by a crew drilling a well on the ranch.

Elsewhere over West Texas heavy rains were reported beneficial to crops and ranges.

Some New Dwellings Being Built in City

Above are shown four new bungalows on the north side of Seaview Avenue, between Prior and Blackwood Streets, in Victoria. Two of the houses are occupied, the other two are nearing completion. These dwellings are characteristic of the large amount of building being carried out in the city at the present time.

General Strikes Are Threatened By Communists

French Radicals Propose Walkouts as Demonstration by Masses Against Senate Opposition to Premier Blum's Programme—Government Seeking Way to Win Support

PARIS, March 26 (AP).—Communists tonight proposed organization of nation-wide general strikes as the best means of backing the Popular Front Government's fight for life. The Paris Communist Party unit declared in a letter to Paris metal workers that the Senate's "reactionary" opposition to Premier Leon Blum must be met by a "powerful demonstration by the masses."

The Communist letter was considered by many labor leaders as an open demand for strikes greater than those of June, 1936, when an estimated 1,500,000 workers occupied French factories.

It came as a rising tide of strikes and France's chronic financial troubles put high obstacles in the Government's path.

THROUGHOUT FRANCE

Paris Communists agreed to join Socialists and the general confederation of workers in strikes "not only in Paris but throughout France."

Labor, fearful that the conflict between Premier Leon Blum's Cabinet and the Conservative Senate majority might mean an attempt to replace the Government with a "public safety" dictatorship, staged a vast protest demonstration.

Continued on Page 2, Column 5

TWO TAKEN BY POLICE POSSE

Ontario Man Abducted by Bandits—Released When Car Runs Out of Gas

BROCKVILLE, Ont., March 26 (AP).—Orville Hannon, twenty-eight, and Howard Jackson, twenty-five-year-old Indian, both of whom said they came from St. Thomas, Ont., were brought to jail here late today to await appearance in court Monday on charges of armed robbery.

They had been captured near Groveton by police hunting in large numbers for men who kidnapped L. Daglish, Maitland, Ont., garageman, and forced him to drive them in his car while they were being chased. They abandoned Daglish and his car when it ran out of gasoline near Groveton.

The men were taken to Prescott and appeared before Justice of the Peace Fred Rowe. Charged with armed robbery, they were remanded until Monday, when they will appear in court here.

Fire Bug Tries To Burn Church

TORONTO, March 26 (AP).—A daring daylight attempt to burn the Bond Street Evangel Temple at the corner of Bond and Dundas Streets in downtown Toronto was frustrated by three men in the prayer room of the building.

An incendiary who set blazes in two sections of the church ran from the building and escaped. The church was saved by firemen.

REJECTS PLEAS OF VANCOUVER

Ottawa Tells Mainland City To Deal With Province On Relief Question

VANCOUVER, March 26 (AP).—Vancouver's appeal to Ottawa for consideration of its unemployment relief problem was rejected today by Hon. Norman Rogers, Federal Minister of Labor, in a telegram to Acting Mayor J. W. Cornett.

The city council outlined to the Minister its financial condition, with especial reference to its relief problem.

The Minister's telegram read:

"Subject of your telegram, 24th, discussed with Mayor Miller when in Ottawa. Dominion makes grant-in-aid direct to province but does not control financial arrangements between Provincial Governments and municipalities.

"At the moment the Dominion is carrying out to the letter its commitments as contained in several former agreements, and its present relief legislation as entered into with the province after due study and deliberation of the various problems confronting the province of British Columbia."

No Damages for Slipping on Soap

GREEN BAY, Wis., March 26 (AP).—A circuit court jury found today that a shower bath was not a safe place within the meaning of the law, but rejected a woman's claim for $10,000 because she slipped on a cake of soap and fell.

NOT BUYING SILVER

MEXICO CITY, March 27 (AP).—President Lazaro Cardenas disclosed early today the United States Treasury was discontinuing purchases of Mexican silver, April 1.

Move Ahead Wiping Out Great Scar

LOS ANGELES, March 26 (AP).—Southern California's fight for and against water, a paradoxical campaign for half a century, has been intensified by the recent devastating flood.

As rehabilitation work moved ahead today to erase the $65,000,000 scar left by the March 2 flood, which swept at least seventy-nine to their deaths, engineers are directing their attention toward completion of water supply and flood control projects designed to regulate the flow as simply as turning a faucet.

Workmen are pressing toward completion a $220,000,000 metropolitan water district project—a 241-mile artificial stream—that will bring a billion gallons of water a day from the distant Colorado River.

JAPANESE DIET SESSION ENDS

Nation's Electric Industry To Be Transferred to State Control

TOKIO, March 26 (AP).—Japan's Parliament ended a historic session tonight, having taken the nation far along the road to totalitarianism.

The last bill enacted was a Government measure to transfer entire control of Japan's huge electric industry from private hands to the State.

Also voted was the bitterly-contested national mobilization bill to give the Government unlimited power to draft Japan's manpower and economic resources in a war emergency.

The whole session, the regular 1937-38 meeting, was marked by conflict between the Cabinet and the Legislature, dissension between the Houses and strife among the parties in the Lower House.

DEADLOCK BROKEN

The session was to have ended yesterday, but a rescript from Emperor Hirohito was necessary to prolong it one day so that a deadlock over the electric power bill could be broken.

The bill was the last of eighty-six which the Government introduced. All but ten were adopted. The session already had approved the regular 1938-39 budget of $833,000,000, of which about half goes to the army and navy, and also a supplementary budget of about $1,400,000,000 for expenses of the war in China.

Evidence of strain on the nation's financial and material reserves was seen in a sharp rise in the commodity price index, published today.

Accident Car Is Smashed Up

VANCOUVER, March 26 (AP).—Constable Frank Westbrook of the Vancouver police, was in hospital here tonight with minor injuries suffered when the traffic department's "accident" car skidded into a street car at a Kitsilano district intersection.

The police car was demolished, department official said. Westbrook was on his way to an accident when the collision took place.

GIRL SCOUTS MISSING

NEWPORT, Ore., March 26 (AP).—A search party with a bloodhound combed a remote creek region north of here tonight for twenty-three Girl Scouts and two adult leaders who failed to return from a hiking trip today. The group was scheduled to return at 3 p.m.

Railway Issue and Electoral Reform to Be Studied Closely

Ten Liberals and Ten Conservatives To Form Senate Committee on Rail Problem—Political Expenditures May Be Limited

OTTAWA, March 26.—Setting up of special Parliamentary committees to inquire into the railway problem and to consider sweeping election reforms to expose sources and volume of campaign funds and limit campaign outlays are slated to be announced shortly.

A committee of twenty senators, with Government and Conservative forces equally represented, to go into the railway situation was proposed in a week-end conference between Liberal Leader Raoul Dandurand and Conservative Leader Arthur Meighen. The idea is to remove any implications of party politics by having each with equal representation of the inquiry.

The move is an upshot of debate in the Upper House in the last three weeks. What further steps may be taken to improve present co-operative efforts between the Canadian Pacific and Canadian National Rail-

Continued on Page 3, Column 5

THOUSANDS OF SPANISH TROOPS TRAPPED BY INSURGENT HORDES

Franco's Men Sweeping Eastward Toward Mediterranean With Government Forces Reported in Complete Rout—Insurgents Push Forward Fifty Miles at Advanced Point of Offensive

Laying Siege to Base for Defence of Fortifications

HENDAYE, France (at the Spanish Frontier), March 27 (AP).—Embattled Government troops numbering between 10,000 and 20,000 were reported trapped in the Alcubierre Mountains early today by insurgent hordes sweeping eastward toward the Mediterranean. While insurgent commanders reported Government defenders in "complete rout" along sections of the 135-mile Aragon front, two insurgent columns were said to have encircled the mountains, twenty-five miles east of Zaragoza.

At the same time a third insurgent column smashed into rich Castellon Province, hitherto untouched by insurgent Generalissimo Francisco Franco's fighters.

LAYING SIEGE

Military advices said insurgent troops laid siege to Sarinena, fifteen miles north of the Alcubierre Mountains, joining forces with a motorized column from Bujaraloz, captured by the insurgents yesterday.

Sarinena has been a base for Government forces defending elaborate fortifications in the mountains to the south.

Insurgent dispatches said the entire Sierra was surrounded and that all villages on the northeastern slopes, including Lanaja, were now in the hands of Franco's fighters.

After storming into Catelion Province, the insurgents headed for the village of Zorita, about forty miles from the sea.

Continued on Page 3, Column 6

Soviet Vessels In Dire Straits In Polar Seas

VADSO, Norway, March 26 (AP).—A group of merchant vessels and icebreakers carrying 800 Soviet Russians were reported in a wireless message today to be in a critical position and drifting helplessly in polar seas off Siberia. The group originally included seven merchantmen and two accompanying icebreakers. Four additional icebreakers which set out to aid them subsequently became stranded.

INDICATE NO POLICY CHANGE

Britain and France Maintain Non-Intervention Despite Spanish Crisis

LONDON, March 26 (AP).—British and French security in the Mediterranean became a more vital issue tonight as sweeping insurgent advances put the Spanish Government in perhaps the most dangerous position of the twenty-month civil war.

How much longer the defending Spaniards could hold out unless the tide turned unexpectedly in their favor or outside aid came, was a matter of wide speculation.

MAINTAIN POLICY

But despite fears held by many British and French that a victory by the insurgents, with Italian and German help, would seriously endanger the security of both democratic nations, neither Government indicated any change from the policy of non-intervention.

The British Government pressed on toward an attempted settlement with Italy, seeking thereby to preclude possible Italian domination in Spain.

Informed quarters in Rome, however, said completion of an Italo-British accord was being delayed by the necessity of obtaining agreement of France and Soviet Russia, from whom aid has gone to the Spanish Government, to the proposal for withdrawing foreign combatants from Spain.

NEGOTIATIONS LAUNCHED

Negotiations for settlement of differences between Britain and Italy were launched under Prime Minister Neville Chamberlain's "realistic" foreign policy which caused the resignation of his For-

Continued on Page 3, Column 4

Searching for Missing Guards

PORT ANGELES, Wash., March 26.—Concern was felt tonight for the safety of four coast guardsmen in a power boat when the cutter Redwing left the coast guard base here to search for the craft, several hours overdue.

The power boat, regularly attached to Neah Bay Lifesaving Station, left Umatilla Lightship this morning on a cruise to Swiftsure Light, northwest of Cape Flattery. It has been unreported since.

Leads State Coalition To Victory Again

HON. B. S. B. STEVENS

PREMIER of New South Wales, was returned to office yesterday when the two Government parties were given a large majority in the general election.

BURGLARS BUSY BUT LOOT LIGHT

Three Different Premises Broken Into Last Night At Nanaimo

NANAIMO, March 26.—Burglars knocked the dial off the safe in the office of Edward Reifel, Dunsmuir Street, shortly after 10 o'clock tonight, but did not finish opening the safe, and it is believed they were disturbed in their work by the approach of police, who found the premises entered, but the culprits gone.

Earlier in the evening the premises of the McGavin Bakery, Albert Street, were entered and the papers in the safe scattered about the floor. No money had been left in the safe, the door of which was open. A quantity of cakes and pies is thought to have been the only loot.

At 11:30 tonight Mrs. Ronald Ingham, 327 Kennedy Street, telephoned police that, on returning home from shopping, she had found her house broken into and thoroughly ransacked. The loss will not be known until a check is made.

HITLER SCORNS TWO TREATIES

Is Surprised Anyone Expected Germany to Stop at Versailles Frontiers

LEIPZIG, Germany, March 26 (AP).—Reichsfuehrer Adolf Hitler again took up the cudgels against the tattered treaty of Versailles today, sarcastically scorning German frontiers set up by the pact.

"Who imagined the great German Reich would stop at the ridiculous frontiers drawn at Versailles?" he shouted.

A crowd of 28,000 cheered the Fuehrer in the second appearance of his electioneering swing around the Reich to convince the masses that his union of Austria and Germany was the "fulfillment of a thousand-year-old dream."

"Does anyone believe the League of Nations was founded to help small and big nations?" he thundered.

"Does anyone believe there is any such thing as international conscience?"

EXPLAINS UNION

To the "hails" of the wildly cheering crowd, Hitler explained the reasons for Austro-German union along lines expounded yesterday in his first speech of the campaign at Koenigsberg.

He scored both the Versailles and Saint Germain treaties which, he said, forbade the plebiscite on self-determination in Austria because the powers of Europe did not regard it expedient that Germans should unite.

"The principle of self-determination of peoples, which for England and France is a matter of course, was withheld from Germany until the last moment," Hitler said.

Sun Sending Cloud Of Gases Thousands Of Miles Outwards

Heavenly Body Passing Through Greatest Period Of Disturbance Known to Modern Astronomers—Projection Growing at Enormous Speed

PASADENA, Cal., March 26 (AP).—A huge fiery cloud of hydrogen and calcium gas which shot up 970,000 miles above the sun's atmosphere, the greatest height yet observed, was reported by the Carnegie Institution's Mount Wilson Observatory today.

The sun is now passing through the greatest period of disturbance in the history of modern astronomy.

Two spots, each large enough to swallow the earth easily, were observed on the sun earlier this week, and a far larger one had been seen in January.

The huge, hot gas cloud, or prominence, was observed by Dr. J. O. Hickox with the Mt. Wilson solar telescope. It started away from the sun's chromosphere, or atmosphere, at a speed of sixty-five miles a second, then jumped to 130, and when last seen was traveling 200 miles a second.

OVER RECORD HEIGHT

Its height of 970,000 miles was 50 per cent greater than the last record prominence of 625,000, which was photographed with motion picture equipment at the McMath-Hurlbert Observatory near Pontiac, Mich., last September. The September prominence, however, still holds the speed record of 455 miles a second, and was much brighter.

The one observed by Dr. Hickox was larger, being 85,000 miles wide and 167,000 miles long.

WOULD AUTHORIZE BUSINESS LOANS

United States Administration Asks Congress for Virtually Unlimited Programme

WASHINGTON, March 26 (AP).—The United States administration asked Congress today to authorize a virtually unlimited programme of Government loans to business and a resumption of self-liquidating loans to public bodies.

The administration's proposal would enable the Reconstruction Finance Corporation to make business loans on a long-term basis, meeting directly the complaint of many businessmen that such credits were not available.

The R.F.C. would be given power also to buy securities of private corporations, opening the way for capital loans for expansion and new construction.

RAY'S LTD.

Monday Specials

FRESH MEATS
Mutton Chops ..... 2 lbs. 25¢
Steak and Kidney ..... 25¢
Boiling Beef, lb. ..... 10¢
Minced Steak, lb. ..... 10¢
Sirloin Steak, lb. ..... 18¢
Round Steak, lb. ..... 18¢
Sausage Meat, lb. ..... 5¢
Liver, lb. ..... 5¢
Rump Roasts, lb. ..... 15¢
Round Bone Roasts, lb. ..... 15¢
Legs Mutton, lb. ..... 17¢
Shoulder Mutton, lb. ..... 10¢
Loins Mutton, lb. ..... 15¢

MARMALADE
32-oz. jar ..... 19¢
Limit 3

Jelly Powders All Flavors 2 pkts. 5¢ Limit 6
TOILET TISSUE 2 rolls 5¢

FISH SPECIALS
Fresh Young Cod, lb. ..... 8¢
Whiting Fillets ..... 2 lbs. for 25¢
Cod Fillets
Smoked Fillets, lb. ..... 18¢

SUNLIGHT SOAP 2 for 9¢ Limit 4
OXYDOL Large pkt. 19¢ Small pkt. 9¢

Jiffy Meat Balls, ½'s, tin
Red Plums, tin
Green Beans, tin
Green Peas, tin
Limit 3 of Each 8¢

BACON
Sliced Side Bacon, lb. ..... 30¢
Sliced Back Bacon, lb. ..... 33¢
Smoked Jowls, lb. ..... 20¢
Smoked Butts, lb. ..... 24¢

BAKEASY SHORTENING 10¢ 1-lb. pkt. Limit 3
Silver King PASTRY FLOUR 18¢ 5-lb. bag

Kippered Snacks, tin
Brunswick Sardines, tin
Fish Paste, tin
Royal Crown Cleanser, tin 4¢

DELICATESSEN
Boiled Ham, ½ lb. ..... 28¢
Bologna, lb. ..... 18¢
Headcheese, lb. ..... 20¢
Cottage Cheese ..... 2 lbs. 25¢

Tomato Juice, 10½-oz. tin
Herrings in Tomato Sauce, tin
Fancy Pink Salmon, ½'s, tin
Pea Soup, tin 5¢

FRUIT DEPT.
ORANGES—Medium Size Sweet and Juicy 15¢ doz.
Sunkist Grapefruit ..... 6 for 15¢
Delicious Apples, Extra Fancy, at 6 lbs. for ..... 25¢
Fresh White Cauliflower, each 10¢
BURBANK POTATOES 10 lbs. 15¢ 98¢ sack

Sweet Prunes 2 lbs. 13¢
Sultana Raisins 2 lbs. 15¢ Limit 2
PEARS 9¢ tin
BLACK FIGS 2 lbs. 15¢

SPECIALS
Nuxema Cream, 25c size, Special ..... 15¢
Listerine Tooth Paste, double size, Special ..... 39¢
Canadian Tooth Brushes, Regular 25c, Special ..... 16¢
Malt Extract with Cod Liver Oil, 2-lb. jar, Special ..... 62¢
Zinc or Boracic Acid Ointment, Special ..... 8¢
Canada Straight Cigarette Tobacco, per tin ..... 45¢

FLOUR SPECIAL
MASTER BAKER—49-lb. sack 1.75

Red Arrow Toasted Sodas 8¢ pkt.
BAKER'S COCOA ¼s 5¢ tin

Butter First Grade, 3 lbs. $1.15
Cheese Mild, lb. 18¢ Medium, lb. 23¢
Eggs Gr. A Large, doz. 27¢ Gr. A Med., doz. 26¢ Grade A Pullets, doz. 25¢

Sees Wisdom of British Stand on Foreign Affairs

Noted Journalist Surveys International Situation In Light of Chamberlain's Explanation of Policy—Sees Western Maritime Understanding As Objective in Unity Among Democracies

(A survey of the international situation, from the British viewpoint, is presented here by a noted journalist who was for several years head of the press department of the British Foreign Office. From 1910 to 1920 he was chief correspondent in the United States for The London Times.)

By SIR ARTHUR WILLERT

(Copyright, 1938, by the North American Newspaper Alliance, Inc.)

LONDON, March 26.—The salient fact emerging from Prime Minister Neville Chamberlain's speech in the House of Commons is, of course, that England is as unprepared to use force to prevent Germany from dominating Europe as she has been to prevent Japan from dominating China. In present circumstances, however, this attitude is not as defeatist as it seems at first sight.

A pledge to stand automatically by France and Russia in protecting Czechoslovakia would have pleased France and lessened the bitterness of the Labor and Liberal attack on the Government's policy, but it would not have meant much in practice.

Few people expect Germany to attack Czechoslovakia in such a way as to bring into action French and Russian promises of protection. Whatever Britain and other countries may be able to do to mediate settlement between Berlin and Prague, it is now widely taken for granted that, sooner or later, Germany will bring the Czechs under her thumb by indirect means. With Austria in her possession, she can starve them into submission. She can also foment unlimited agitation among the German population. Then, having produced a situation intolerable to Prague, she can impose her terms in such a way as to minimize the chances of French or Russian interference.

LESS AFRAID OF WAR

That is one reason why the fate of Austria made European capitals less, rather than more, afraid of war. Why, it is asked, should Germany risk coming to blows when she is getting all she wants by bluff? It is also doubted whether she is ready for war. She is reported still to lack trained officers necessary to put her army on a war footing. She has fewer trained reserves than France, and her stocks of essential material are still below par.

Eliminating Marshal Werner von Blomberg and his friends from the high command is now believed to have been caused by their opposition, for these reasons, to Hitler's plans for an aggressive military policy. But, as over-occupation of the demilitarized zone two years ago, which his military advisers also opposed for fear of war, Hitler once more justified his technique of presenting the democracies with an accomplished fact.

That is what really worries the people here. His opponents may talk about Chamberlain's betrayal of the League of Nations; Chamberlain and his supporters may advocate the necessity of trying new methods, now that the League is so obviously dead or at best hibernating, but continuance of this familiar controversy does not hide the gathering anxiety as to what can be done to prevent Germany and the doctrines she represents from dominating, first, Europe, and, then, more than Europe.

BIGGER ISSUE INVOLVED

The tendency grows to envisage the whole world, from Spain to Shanghai, as a stage for a great struggle between democracy and dictatorship, in which the dictatorships clearly have had the best of it so far. Nor does the hope of better relations between Italy and the Western democracies greatly alleviate this anxiety. Italy is felt to be only a small part of the problem. The central fact in international affairs today is Germany. Annexation of Austria has made her more powerful in Europe than she was when Bismarck was at his prime. Hitler, in other words, has already won by diplomacy a great deal of what the Kaiser failed to win by the sword. He is supreme now over much of Central Europe, he is suspected of preparing to move toward control of all Europe, not by actual conquest, but by making other nations recognize the superiority of Germany.

Such, roughly, is the long view more and more held here of the situation which confronts Chamberlain. How will he meet it? The answer, perhaps, is to be found in four aspects of his policy, as revealed in his speech on Thursday in the House of Commons.

FOUR ASPECTS OUTLINED

First, he failed to envisage a resumption of conversations with Germany. That, presumably, means that he realizes that, in his "new deal" for Europe, his effort to bring together the democratic and dictatorial groups by negotiation has been knocked sky high. The second point to be noticed is the stress laid upon the acceleration of the British rearmament programme. The third point is his defence of non-intervention in Spain, and the fourth is the evident satisfaction with which he announced good progress in the Anglo-Italian talks.

Acceleration of rearmament means that he wants to make England as strong as possible as quickly as possible. The desire for a Spanish declaration may well be based upon the belief, now general here, that Generalissimo Franco at last is on the road to victory, and upon the hope that, when he has won, he might be tempted to turn for money, etc., to England rather than to continue to rely upon the more exacting friendship of the dictators. It is pointed out in this connection that Spain really belongs to the British-French group, being a country which, unlike Germany or Italy, has all the possessions it wants.

NEW UNDERSTANDING

This desire to be on good terms with France, together with reference to a Portuguese alliance, is interpreted by diplomatic quarters as the beginning of a British effort to build around England and France a group of western maritime countries which could resist German expansion if it became too dynamic.

Chamberlain's reference to Italy is interpreted as prompted by the hope that Italy may in the end incline to that group. For the present, however, England is quite content that Italy should wish to keep the Berlin-Rome axis intact as well as resume good relations with the western democracies. But it is felt to be possible that, if the western powers could consolidate themselves, Italy might feel that the best way to insure herself against a preponderance by Germany might be a really good relationship with them.

It's Smart to Be Man-Tailored This Season

And your suit could be navy, black, or one of the many lovely colors such as the new mustard, blue, beige, grey or green. Priced from $12.95

Scurrah's LIMITED
728 Yates St. E7811

Choose Your Style

Latest Styles Inexpensively

Our style books are filled with new suit and topcoat models for Spring . . . and all you have to do is to put your finger on one of them . . . stand for two fittings . . . we'll do the rest . . . a tailored suit!

Reg.	For
$30.00	$19.75
$34.50	$22.90
$37.50	$25.00

Best English Suiting $45.00 - - $31.20

Have Your Suits Made to Order by HOPE'S

CHARLIE HOPE & CO.
1434 Government St. E5212

The Mido Swiss Watch
Waterproof, Shockproof and Antimagnetic
$33.50 to $45.00
F. W. FRANCIS
1210 DOUGLAS STREET

MODERN CONVENIENCES FOR YOUR HOME
SEE . . . THE NEW
Gurney Electric Ranges From $124
C. J. McDOWELL
PLUMBING and HEATING
1000 DOUGLAS ST.

SPECIAL . . .
SUNBEAM SHAVMASTER
Electric Razors
$1.00 DOWN $1.00 WEEKLY
MACDONALD ELECTRIC
1121 Douglas (Cor. View) E 1171

Everything for the Kitchen

DEBOTH HOMEMAKERS SCHOOL

MISS DALA GRANT
Lecturer, DeBoth Homemakers Schools

Everything that you would expect to find in the well-equipped kitchen . . . everything that Miss Dala Grant uses in the preparation of her cooking demonstrations . . . has been supplied from the stock of this up-to-date hardware store.

Coast Hardware
1418 DOUGLAS STREET

None to Be Left Without Gas Masks

Even Little Children Are Being Fitted in England for Gas Masks to Be Used in Case of War. The Air Raid Precautions Commission Has Divided Beckenham, Kent, Into 200 Sectors, Each With a Warden and Assistants, Who Visit Every House to Determine Exact Sizes Needed for Whole Families.

Obituary

WILLIAMS—Funeral services for Mrs. Ella Williams, of 505 Selkirk Avenue, will be held on Wednesday at McCall Bros.' Funeral Home. Interment will be made in the family plot at Ross Bay Cemetery.

FORSTER—The funeral of Mrs. Lottie Teresa Forster was held yesterday morning from St. Andrew's Cathedral, Rev. T. Geukers celebrating the Mass, at which a large congregation was present. An abundance of beautiful flowers was received. The following members of the Fraternal Order of Eagles were the pallbearers: W. L. McDonald, G. Ree, P. Caine, C. O. Regan, J. Smith and J. Green. The remains were laid at rest in Ross Bay Cemetery.

CHAPMAN—Funeral services for the late Richard Chapman, of Saanichton, were held yesterday afternoon in Sands Mortuary, Ltd. Chapel. During the service, conducted by the Rev. A. deB. Owen, the congregation sang the hymn, "Jesus, Lover of My Soul." Many beautiful floral offerings surrounded the casket, and a number of sorrowing friends bore testimony to the popularity of the late Mr. Chapman. A large representation of the Saanich L.O.L. No. 1597, of which the deceased was a member, were present, and the graveside service was taken by Right Worshipful Bro. J. P. Dickson, Bro. Smith and Bro. King. The following acted as pallbearers: Worshipful Bros. Capt. Nat Gray, W. H. Braden, E. F. John, George Stokes, George Cliff and Alex Patterson. The remains were laid at rest in the Shady Creek Cemetery.

CONTINUING SESSIONS

VANCOUVER, March 26 (CP)—Dr. H. L. Keenleyside, chairman of the board of review investigating the alleged illegal entry of aliens into Canada, announced today the board would continue its sessions here all next week.

GENERAL STRIKES ARE THREATENED

Continued from Page 1

Meanwhile, the Premier searched for a way around the hurdle of Senate opposition to rearmament expenditure under his guidance, and the ranks of disgruntled strikers grew to almost 30,000.

Informed sources said they would not be surprised if a crisis, averted when Blum bowed to the Senate's will on Thursday, were to come next week.

WORKING ON NEW PLAN

Blum would not divulge details of the bill he was drafting, but declared it provided amply for the nation to launch her big rearmament programme without endangering her financial structure. He indicated that the plan might not be ready for submission to Parliament before the end of the week.

Anxiety was apparent on all sides to get the rearmament programme under way in view of the dangerous situation developing on France's frontiers.

The Senate's determination to topple the fourth people's Front Government, however, was accepted as a fact. Conservative spokesmen for the Senate charged Blum was obstructing the programme by insisting on holding the reins without the necessary strength of wide support.

The Senate and a minority of the Chamber of Deputies have clamored for a "national union" government—of all parties—which Labor has opposed as a plot to set up a "public safety" dictatorship.

NOT WHAT HE MEANT

The hard-boiled skipper had knocked one of his sailors overboard.

"Help! Help!" yelled the seaman. "I can't swim! Drop me a line!"

The captain leaned over the rail and smiled sweetly. "All right," he said, "and you write me sometime, too!"

NO. 1 FIR
MILLWOOD
$2.50 Per Cord in 2-Cord Lots
COLWOOD WOOD CO., LTD.
728½ Fort Street G 4044

For Better CLEANING and PRESSING

WHEN you send your clothes to Pantorium they keep that freshly-pressed look longer because only Pantorium in Victoria has the facilities to process them, using the "Sta-Press" method. It is but one of several of the most modern facilities used by Pantorium exclusively to give you better cleaning and pressing. Send your clothes to Pantorium . . . and note the difference!

Pantorium Services

Cleaning and pressing ladies' and gentlemen's clothing.

• • •

Cleaning rugs, drapes, curtains, Chesterfield slip covers, etc.

• • •

Cleaning and reblocking hats.

• • •

Shoe repairing.

Pantorium DYE WORKS LIMITED
905 FORT STREET
EMPIRE 7155

SAWDUST
BULK—$2.50
$3.50—60 SACKS
CAMERON WOOD & COAL CO., LTD.
715 Yates Street E 4135

KRAFT
OLD ENGLISH ..... 17¢
KRAFT ..... 17¢
PIMENTO ..... 17¢
Vaughan's
1105 DOUGLAS 1925 DOUGLAS
700 PANDORA AVE.

Tye & Rawson Mimeographing
Typewriting - Bookkeeping
512 UNION BLDG. G 1878

COMPLETE Moving SERVICE

Let Dowell's Reliable Men Do Your Moving

AFTER all, the greatest asset that any company can have is the wholehearted co-operation and loyalty of the men who work for it. Dowell's are fortunate in that respect, because Dowell's employees are men of from fifteen to thirty years' experience in household moving . . . many of them have done nothing else all their lives!

Dowell's service is thoroughly modern, a reliable service to use whether it is to transfer from one house to another in Victoria or to anywhere else in the world.

Offices and Safety Storage Warehouse 1119 Wharf St.

DOWELL'S MOVING PACKING STORAGE

Telephone Garden 7191

Attacks Remarks of Government Counsel At Rowell Hearings

Vancouver Board of Trade President Denies Allegation That Excessive Expenditure in Province Largely Due to Demands of Organization

VANCOUVER, March 26 (?).—The remarks of Senator J. W. deB. Farris, counsel for the British Columbia Government, in connection with the submission of a brief of the thirty-two Boards of Trade of British Columbia to the Rowell Commission at Victoria this week today brought criticism from John Whittle, president of the Vancouver Board of Trade.

In a prepared statement, Whittle, speaking on behalf of the organizations, said he "deprecates very much the remarks of Senator Farris, which were made in the dying hour of the sessions in Victoria."

Dealing first with the Senator's remarks in connection with a suggestion by the boards for the policing of the Dominion by the Royal Canadian Mounted Police, Whittle said he "could hardly consider the views of the Senator as being serious, when he insinuated that such an organization policing the whole Dominion could be comparable to the Ogpu in Russia."

The statement continued:

DENIES ALLEGATION

"Dealing secondly with the allegation that the boards of trade have been largely responsible for the excessive expenditure in this Province, the Vancouver Board of Trade considers that the recommendations as contained in the Kidd report, published in 1932, are sufficient evidence of its constant efforts for economy in public relations.

"We might add that unfortunately these recommendations have never been adopted by this or any provincial administrations."

Whittle said the boards of trade emphatically disagreed with Senator Farris' statement that they advanced no practical suggestions.

ECONOMY AND SIMPLICITY

"The brief had as its motive economy and simplification in government, and suggestions were made in it to bring about many necessary economies in both Provincial and Federal affairs," he said.

In reply to the statement of Premier T. D. Pattullo of British Columbia that the brief was prepared by a "little coterie," Whittle said:

"The brief was based upon results obtained from the distribution of a questionnaire submitted to all the boards in the Province by the Canadian Chamber of Commerce.

"It is absolutely unfair to state that these boards do not represent their memberships," he said.

ATTACKED AND ROBBED

VANCOUVER, March 26 (?).—Fred McLelland was attacked and robbed of $35 by two men on a downtown street here early today. McLelland told police one of the men, armed, alighted from an automobile. The other appeared from a doorway and both chased and overpowered him.

Deaf Man Hears Minister First Time In Years

After using AURINE, the preparation of a Vienna specialist, only a short while, Joseph Meredith of Ontario, Canada, reports that "all the head noises have gone and I can hear people talking. I heard the minister read the Scripture for the first time in two years." If you are hard of hearing, bothered by head noises, earache, ringing and buzzing in ears, sick with the dread of approaching deafness, get AURINE today. Easy to use. Relief is quick. Costs only a few cents a day. Money back if not satisfied. MacFarlane Drug Co., corner Douglas and Johnson.

AT WINTER'S END—

At this time of year, when body resistance is lowest and the weather is up-and-down, Vitamins are needed to ward off colds and build up a run-down body. We suggest Haliver Oil Capsules, A B D Capsules, or one of the Vitamin Malt Compounds.

BROAD AT FORT — McGill & Orme LTD. PRESCRIPTION CHEMISTS — PHONE GARDEN 1196

Tall Buildings Frame Corner of Park

Walking through Beacon Hill Park towards the business section of Victoria, one suddenly steps from one world into another in crossing the hill in the most northerly corner of the city's playground. Until the tops of buildings suddenly appear over the crest of the rolling ground, one forgets that he is only a few steps from the centre of the busy city.

Russia's Policy in Chinese Hostilities Cause for Wonder

Little Direct Help Given Chinese Armies by Soviet While Russian Diplomats Continue to Encourage Resistance to Japanese Invaders

PEIPING, North China, March 26 (AP).—What is Russia's policy in the Japanese-Chinese war? Both sides are wondering. Russian diplomats encourage Chinese resistance, while Russian war materials pile up in Eastern Siberia, only 700 miles from Japan.

But Chinese armies have received little direct help from the U.S.S.R., and Sino-Russian negotiations for Greater Russian participation have reportedly broken down.

"The U.S.S.R. has the utmost sympathy toward her friendly neighbor, China, and wants to see her emerge victorious from her present struggle," said the prepared speech of the new Russian ambassador to China when he presented his credentials early this year.

DECLINED TO TALK

But when China dispatched Mr Sun Fo on a special mission to Moscow to arrange for large-scale military assistance, Stalin declined to talk with him, according to Chinese reports, and the Russian Foreign Office was powerless to make any agreement.

Apparently the only assistance Russia has undertaken thus far has been to supply a few hundred airplanes and pilots to China's central armies, together with a small staff of military advisers. Some anti-aircraft equipment is supposed to be included with the aviation units.

TRANSPORTATION PROBLEM

The problem of transportation of arms and men to China plays a large part, it is believed, in determining Russia's attitude.

Swedish engineers are now building a highway from Kansu Province, in Northwest China, to link up with the Russian road through Sinkiang (Turkestan). Thousands of Chinese coolies are working on this road, which is supposed to be completed next October.

But there is a large question mark in the minds of most military observers as to whether sufficient arms and ammunition could be shipped to China over such a 2,000-mile road to turn the tide of the war with Japan.

NO SLOWING DOWN

Russia's apparent unwillingness to enter aggressively into the war in China has not slowed down the rush of Russian troop trains and war materials into Eastern Siberia. Recent travelers across the Trans-Siberian Railway invariably mention hours of waiting on side-tracks while military trains are given the right of way. Airplanes seem to be the chief shipment during recent months. Knocked-down submarines for assembly in Vladivostok are also mentioned.

The Japanese War Minister recently expressed the belief that Russia had 1,200 planes on her Pacific seaboard, and could fly 3,000 more planes into the region in less than a week. The Russian submarine flotilla at Vladivostok has been variously estimated at from fifty to 120 vessels.

THE REAL POLICY

Despite these evidences of Russian preparation to meet any emergency in the Far East, political observers are now placing more faith in the idea that Russia's policy toward China thus far is a good example of her real policy in the Far East.

Why, they ask, should Russia sacrifice her troops against Japan as long as Chinese will still fight?

INDICATE NO POLICY CHANGE

Continued from Page 1

eign Secretary, Anthony Eden, on February 20.

At the same time, the British Government was giving priority to its quickened rearmament drive, and France wrestled with spreading strikes and the problem of exactly how to pay for her rearmament.

On the Continent, Reichsfuehrer Adolf Hitler and his right-hand man, Field Marshal Hermann Wilhelm Goering, kept Central European issues alive.

FERMENT CONTINUES

Czechoslovakia's internal politics continued to ferment as a result of Hitler's annexation of Austria.

The man of the hour for the 3,500,000 Germans among the 15,000,000 people in the war-created republic, was Konrad Henlein, Nazi leader, who has demanded new elections so his followers might regain their "rights."

Poland and Lithuania, whose dispute over issues of eighteen years' standing threatened to result in war just a week ago, made progress in negotiations for resumption of normal relations.

RAILWAY ISSUE TO BE STUDIED

Continued from Page 1

ways and the alternative suggestion of unification or amalgamation are to be considered and reported upon.

ELECTORAL REFORM

Intention to consider electoral reform was given by indirect notice by Hon. Charles Power, Health and Pensions Minister. The first is a measure entitled an "Act Respecting the Franchise of Electors and the Election of Members to the House of Commons," and the other is an "Act Respecting Political Expenditures," both the result of two years' study of electoral methods in Canada and other countries.

A proposal will be made that constituency and perhaps Dominion political organizations be incorporated and subject to strict reegulation as to returns of collections and expenditures. The plan which will be considered would limit expenditures on a per capita voter basis along the lines of the British system, which provides severe penalties for violations. The proposal to make incorporated political organizations responsible for keeping the expenditures within stated limitations is not so far as is known applied in any country.

A tentative proposal is that election expenditures be limited to 10 cents per voter by local constituency organizations, 5 cents by the provincial organization and 10 cents per voter by the Federal constituency incorporation.

MILLION DOLLAR FUNDS

With approximately 4,000,000 adults over twenty-one years of age in the Dominion, these limitations would regularize a Dominion expenditure of $1,000,000 by any party with a candidate in every seat.

The chief feature of the legislation would be the compulsory incorporation of all political organizations participating in Federal elections and statutory regulations compelling them to produce their records, and to provide severe penalties for failure to do so or for over-expenditure. Major Power will likely be chairman of the special committee, which will have a membership of thirty.

The Government, it is claimed, will not approve enforcement of compulsory voting for two reasons. The first is conflict of authority to apply it and the second is reluctance to create any machinery that might be misinterpreted as preparation for conscription in the event of war. Compulsory voting would demand complete registration of the population, and in unsettled times, such a list might, in many quarters, be interpreted as preparation for conscription, it is said.

Police Looking for Highwaymen Band

BUENOS AIRES, March 26 (AP).—Indian tribes in the Northern Argentine Chaco area were reported today on the verge of an uprising against police trying to capture a notorious band of highwaymen.

Police hunting Ovidio Lescano in Salta Province, near the Bolivian border, have had several clashes with the outlaw's band. Both sides have suffered casualties.

"Gentlemen," remarked the professor, "the general function of the heads of several learned members of this class is to keep their neckties from slipping off."

"NERVES" SHE CALLED IT

Losing interest—losing friends—she never went out any more—always too tired. "Nerves," she thought—but it was her kidneys, the filters of her blood, that needed attention. Delay meant danger. She took Dodd's Kidney Pills at once. The improved action of her kidneys helped to clear away blood impurities and excess acids. Fatigue, headache, backache, lack of energy, disappeared. 117

Dodd's Kidney Pills

SPANISH TROOPS CAUGHT IN TRAP

Continued from Page 1

In the south, steady pressure in the vicinity of Castellote carried the insurgents east of the Bergantes River en route to Valderrobres, which is less than thirty miles airline from the Mediterranean.

At the point of greatest advance, the insurgent front has been pushed forward fifty miles in the Aragon offensive which began March 9.

Military strategists at insurgent-held Irun reported Franco was attempting to move his line steadily eastward until the border of Catalinia was reached.

Then he would concentrate his forces for a swift assault which officers declared would mean "the beginning of the end of Government resistance in the war now in its twenty-first month."

PLEASED BY STAND TAKEN BY BRITAIN

France Sees Check Placed On Germany by Neville Chamberlain's Speech

PARIS GOVERNMENT MUST CLEAN HOUSE

By PERTINAX

(Copyright, 1938, by the North American Newspaper Alliance)

PARIS, March 26.—Prime Minister Neville Chamberlain's statement in the House of Commons was hailed in diplomatic and political circles here as an event of far-reaching international importance. Hereafter, the solidarity of France and Great Britain, which really came into being as far as defence of the Rhine frontier is concerned, in March, 1936, extends beyond that limit and can be regarded as valid for Central Europe.

Nobody had expected that Chamberlain would subscribe to fresh international commitments and, therefore, no disappointment whatever was caused by the passage in his speech in which he deals with them and rejects them. But if the legal position of the British Government has not been altered, its political position, its de facto policy have moved ahead and the categorical phrases used by the Prime Minister in that respect cannot be misunderstood.

IMPETUS TO RESISTANCE

Now it can be taken as certain that if France and Soviet Russia were compelled to rush to the help of Czechoslovakia in the discharge of their obligations of mutual assistance under the treaties they signed with that country on May 2 and 16, 1935, respectively, Great Britain would follow suit. That development is likely to give a strong impetus to the resistance to pan-Germanism of the national Slav States which are threatened by it. They will not doubt any more that, in a general war which might follow their refusal to surrender to Hitlerian requirements, the last word would probably belong to the Western Powers, no matter what happens meanwhile. A very direct warning is thus given Germany that she will not be at liberty to trample upon international treaties and escape the consequences of her deeds.

Up until late last night the French Government did not dare to believe that London would so satisfactorily answer its request for a clear elucidation of British policy. Three days ago, Charles Corbin, the French Ambassador to London, reported to Paris in a most pessimistic tone about the decision that was about to be reached by the British Cabinet, but Joseph Paul-Boncour the French Foreign Minister, did not allow himself to be disheartened and daily Corbin was instructed to visit Lord Halifax, the British Foreign Secretary, in order to make him realize that an equivocal attitude taken up by the London Government was likely to seal the doom of Czechoslovakia, just as it had already brought Austria to complete disaster.

NATIONAL UNION

However, it would be futile to imagine that Chamberlain's statement is enough by itself to make both the Western powers equal to their arduous task. If a Cabinet of national union, strong enough to rally to itself the whole of the French people in an emergency, does not speedily emerge from the Parliamentary confusion, Chamberlain's words will speedily vanish in thin air.

Following Thursday's discussion in the Senate, reports were that Premier Leon Blum and his colleagues are about to tender their resignations, but it is doubtful whether the Socialists, who nurse a grievance because of rejection by Conservative and moderate groups of their offer of a National Union Government a fortnight ago, will be wise enough to refrain from paying them back in the same coin. It may be that another ephemeral Cabinet under Edouard Daladier, the Radical-Socialist Minister of National Defence, will have to pass on the stage before a Ministry built upon a wider basis with Socialist participation can at last rule the day.

Moreover, if France and Great Britain really mean to check expansion of Pan-Germanism and, if necessary, fight for Czechoslovakia they must without further delay closely investigate strategic possibilities and see to it that the most effective weapon left in their hands, the blockade, be carefully adjusted in advance. Hence the urgency of consultations between the French, British and Russian general staffs and of a joint diplomatic action intended to bring back to the fold of the alliance for the maintenance of peace such Governments which of late have been inclined to reinsure themselves on the German side, such as Poland, Jugoslavia and Rumania.

If you've less money than usual to spend on a suit this Spring be DOUBLY SURE to buy it at a HIGH STYLE STORE

Where, even at our lowest prices, you buy the fastidious taste, the talents and the resourcefulness of a really expert buying organization . . . and where, of course, you can use a confidential Budget Plan, should you wish to pay in conveniently small amounts.

Mallek's LIMITED

Ready-to-Wear and FURS

1212 Douglas Street E 1623

MAURICE CARMICHAEL

Manufacturing Silversmiths

MAKERS OF HIGHEST QUALITY SILVERWARE

SPECIALISTS IN REPAIRS AND REPLATING

Established 1920 1023 FORT STREET, VICTORIA, B.C.

ATTENTION!

AMATEUR PHOTOGRAPHERS

Our Camera Department has been extended to give our customers COMPLETE PHOTOGRAPHIC SERVICE. A full stock of professional and amateur supplies are on hand at all times—and expert advice is available from our Photographic Specialist, MR. H. G. HIRST.

WELTA, BALDA, CERTO, ROBOT, IHAGEE, KINE EXAKTA, V.P. EXAKTA AND OTHER IMPORTED CAMERAS AND ACCESSORIES

—EASTMAN CAMERAS—

8 HOUR FILM FINISHING SERVICE AS WELL AS A SPECIAL DE LUXE SERVICE

MAKE TERRY'S YOUR CAMERA HEADQUARTERS

TERRY'S

Phone E 7187 • Fort and Douglas Streets • Phone E 7188

General Pershing Regaining Health

TUCSON, Ariz., March 26 (AP).—General John J. Pershing is regaining his health slowly, but it is questionable, his physician said today, whether he will be well enough to attend the wedding of his son, Warren, in New York City on April 22.

The seventy-seven-year-old Great War commander was outside for the first time yesterday since his grave illness of a month ago.

CHOSEN AS TYPICAL OF THE MODERN TREND . . .

Our Furniture Is Displayed at

THE COLONIST COOKING SCHOOL

See This 9-Piece Modern Dining-Room Suite

The last word in smart design, this suite is finished in butt walnut veneer, consisting of an extension table, six leather-seated chairs, a buffet and china cabinet.

$175

On Easy Terms!

A Smart 6-Piece DINETTE SUITE

Combination buffet china cabinet, four cobbler seat Windsor chairs and extension table with adjustable folding leaf. Finished in attractive enamel.

$49.50

On Easy Terms!

DEBOTH HOMEMAKERS SCHOOL

Miss Grant had these particular designs in mind . . . she was able to pick them immediately from our wide and varied stock, in styles that exactly suited her requirements. Let her tell you of the quality and value contained in our six floors of home furnishings.

STANDARD FURNITURE CO.

FURNITURE SPECIALISTS 737 YATES STREET

The Daily Colonist

Established 1858

The Colonist Printing and Publishing Company, Limited Liability

J. L. Tait, Managing Director

Subscription Rates by City Carrier:

Yearly	$12.00
Monthly	1.00

All subscriptions payable in advance. Mail subscribers are requested to make all remittances direct to The Daily Colonist.

Subscribers in ordering change of address should be particular to give both old and new addresses.

Subscription Rates by Mail:

To Canada, British Empire, United States and Mexico:

Yearly	$6.00
Half-Yearly	3.00
Quarterly	1.50

To All Other Countries:

Yearly	$18.00
Monthly	1.50

Sunday, March 27, 1938

LABOR AND ARMAMENTS

The British Labor Party is condemning Mr. Neville Chamberlain for what it calls a "cynical disregard of the need for defending democracy." All that Party has to suggest as an alternative to the present National Government's conduct of foreign policy is a meeting of the Council of the League of Nations, presumably to pass a resolution expressing pious regret because Germany has annexed Austria. It is very certain that any meeting of the League would do nothing more than this. Its membership would not resort to arms to re-establish Austrian independence. Moreover, the League would not be a unit in a pronouncement on any course of action to be pursued in the light of the possibility of further German aggression.

The Labor Party seems to take issue with Mr. Chamberlain for purely party purposes. The statements of the Prime Minister on the course of British action in defence of ideals of democracy cannot be misunderstood. Labor itself cannot want him to plunge the country into war in the present instance and thus put Great Britain in the position of an aggressor. Moreover, a point which the Labor Party seems to have overlooked is that the attitude of the National Government is regarded as the correct one in the present instance in the matter of foreign policy by the Dominions of the British Empire. Thus it would appear to be the purpose of Great Britain's Labor Party to become an arbiter in opposition to a viewpoint that is held very generally throughout the Imperial domain, and it is hard to conceive of anything more disruptive of Empire unity than an attitude of this character.

It may well be doubted if the Labor Party of Great Britain is likely to win new adherents to its cause by its present belligerent outlook, or because of the nugatory suggestion it makes as an alternative to the foreign policy decreed by the National Government. If it is to be prepared to fight for its ideals, its present purpose and preoccupation should be the welding of such a force as will insure victory when the crisis comes. The consistency of the attitude of Labor will be determined by the strength it brings to bear on making the Empire impregnable. That is a prerequisite to the ultimate showdown with the power of dictatorship.

CONDITIONS OF PROGRESS

Then said Absalom, "Call now Hushai the Archite also, and let us hear likewise what he saith." Those who cast reflective glances over the pages of history become aware how circumstances alter from age to age, how conditions of living vary in a material sense, but they realise as well how the currents of thought flow on, it may be cutting their ways through strange and unfamiliar channels, but ever directed towards the end of fashioning human personality. "Though the horizons have widened," said the late Lord Halifax, "and the path today is often rough and difficult, the eternal quest after many-sided truths remains the same—that quest to which the mind and soul of man constantly turn, because by its pursuit and the approach to it can he solve the great riddle of his relation to the Universe." It is because of this that man through the ages seeks out truth in philosophy, art, science, in the study of history in the thoughts of those who have expressed themselves in the centuries gone by, those who were regarded as having the business to administer and the privilege to teach. In the march of time, all have been comrades in arms in the search after truth. To find out what virtue lies in the counsel of Hushai the Archite it is necessary to know what Ahitophel has said.

All preachers on righteousness in the conduct of human affairs lay stress upon the actions and reactions of human nature. The lay mind, which seeks to follow the path of least resistance, that would exercise the practice of discipline from life, consoles itself with the thought that man acts according to his nature, so that when he is dominated by anger, affection or desire, these are pointed to as processes to which full exercise should be given. This conception is a wholly wrong one and would make of man little more and little better than the beasts of the field, for human nature has to do with the whole of manhood; the faculties act in relation one to another; they should be subjected to the control of the one which is highest, namely, conscience. It is all the activities and powers of nature, the consciousness of life itself, that make for the whole and its unity. It is to the extent that there is co-ordination both of the natural and the supernatural in man that advantage can be taken of his ability to make progress in life.

It is this progress that comprises the greatest human quest of all, the one that leads to dissection of the many-sided truths—and untruths—that are expressed on the subject on the way to its achievement; that makes it necessary for mankind, now, as in scriptural days, to listen to the counsels of both Hushai the Archite and Ahitophel and sort out from them what is the essence of human wisdom. Nature, discussed in its divergent aspects, may appear to be made up of strangely contrarient powers. It is possible sometimes to believe, with Coleridge, that "as there is much beast and some devil in man, so there is some angel and some God in him. The beast and the devil may be conquered, but in this life never destroyed." However the horizons of the human outlook widen, there remains the struggle between good and evil, and more than ever all the time experience goes on teaching that the truest human progress is contingent on man coming into contact with the spiritual life, and that only in that way may he attain full rights and dignities and the powers for which his personality stands. That simply means that human nature acts in unity with and in submission to conscience, the faculty which the whole art of living shows to be a reality and a necessity for the adornment of human nature.

There is no one who does not believe that if he had his life to live all over again he would make better use of his time and opportunities. There is no introspect of the individual that has not some drop of bitterness, of thoughts of early promise remaining unfulfilled, of bright hopes that have come to nothing, of qualities that failed to mature. If that is the case in the spiritual outlook and its bearing on the remembrance of the past, then the fault's not in our stars, but in ourselves. The comforting thought is that the highest use of retrospect has regard to the moral and spiritual rather than to the temporal and material issues of life, and in this way it is never too late, while life lasts, for the turning over of a new leaf and the establishment of a new condition of progress. Conscience, even in the valley of the shadow of declining years, can bring its influence to bear on the true spirit of Christian charity. It can give a new outlook, even when the race is almost run. It can bestow the power of remembering the time past in the light of God's works as they exercise their influence in ordering individual lives.

There can be no greater force in making for conditions of the ultimate reality of progress than in having a sense of true values. It is that sense that gives the power of right decision; it enables whoever possesses it to see into the heart of things. It prevents the individual from being beguiled by passing fashions; his judgment cannot be beclouded by current opinions, for he estimates things as they are and sees them in relation to reality. It is the spiritual outlook that envisages moral significance in the facts of experience, and that gift belongs to whoever strives manfully to be pure in heart, patient and teachable and to stand at the right point of view from which vantage ground all things are seen in their true proportion. It is undoubted that in the estimate of the spiritual world men may differ in their apprehension of its contents and purposes. This is because there are varying degrees of insight, but all these are tending towards the end of fashioning human personality to become a freeman of the City of God, and tending, too, in the making of those conditions of progress that would evolve a world at peace with itself. That progress reaches its highest expression where it is able to deal with that which is temporal in the light of the eternal. This is the ability that makes for the truest harmony of life, that realises with ineffable conviction that, whatever the changes and chances of human experience, they are all ultimately swallowed up in the everlasting resurrections of a Divine Love.

Great Britain is the only country in the world upholding the principles of democracy in an international sense. France is Socialistic; Russia is Communistic; the United States has an isolationist outlook. The other great Powers have dictatorship in some form or other and the subordination of the individual to the State. It is a hard row that Democracy has to hoe to maintain the freedom that it implies, in the face of so much world regimentation.

Ontario is facing a shortage of school teachers, there being insufficient in training to insure the filling of vacancies. Five years ago 3,000 trained teachers in the Province could not find employment. The result was that fewer went into training. Normal schools should be so devised as to admit only as many students as will be required as teachers when their course is completed.

In the United States there is a habit of talking superciliously of the time wasted in England over the afternoon cup of tea. What about the coffee-drinking habits across the line, the time taken out of business hours for eating ice cream, surreptitious smoking, etc., to say nothing of the loquacity of our neighbors, a practice which is the most time-wasting of all?

M. Ignace Jan Paderewski says, "there are two words I would omit from all conversations. One of them is 'never,' the other is 'always.'" His desire will never be achieved for there will always be people who consider that the words in question were put in the human lexicon for some purpose.

The Weather

Meteorological Office, Victoria, B.C., at 7.00 p.m., March 26, 1938.

SYNOPSIS OF WEATHER CONDITIONS

Pressure has risen over the North Pacific and remains comparatively high over Southern British Columbia. Showers have occurred on Vancouver Island and Lower Mainland, also in northern districts, while it continues fair and mild over the Interior.

It is quite mild in the Prairie Provinces.

PRECIPITATION AND TEMPERATURES

(Precipitation for twelve hours to 5.00 p.m.; temperatures for twenty-four hours.)

	Precipitation	Min.	Max.
Victoria	--	42	52
Nanaimo	--	38	55
Vancouver	.02	44	48
Kamloops	--	42	54
Prince George	.06	36	40
Estevan Point	1.48	44	48
Prince Rupert	--	32	44
Langara	.02	36	42
Atlin	--	24	28
Dawson	--	2*	6
Seattle	--	42	52
Portland	--	38	54
San Francisco	--	56	70
Spokane	--	38	64
Los Angeles	--	52	70
Penticton	--	34	--
Kelowna	--	33	55
Grand Forks	--	28	56
Nelson	--	29	48
Kaslo	--	30	--
Cranbrook	--	32	49
Calgary	--	26	56
Edmonton	--	30	60
Swift Current	--	30	56
Moose Jaw	--	28	56
Prince Albert	--	28	50
Qu'Appelle	--	26	54
Winnipeg	--	28	54

* Below zero.

SATURDAY

Minimum	42
Maximum	52
Average	47
Minimum on the grass	39

Weather, cloudy; sunshine, 3 hrs., 36 mins.

5:00 P.M. WEATHER REPORTS

Victoria—Barometer, 30.30; calm; cloudy.

Vancouver—Barometer, 30.30; wind, SE., 8 miles; cloudy.

Kamloops—Barometer, 30.14; wind, SE., 36 miles; cloudy.

Prince Rupert—Barometer, 30.06; wind, SW., 6 miles; cloudy.

Langara—Barometer, 30.02; wind, SW., 26 miles; fair.

Estevan Point—Barometer, 30.18; wind, SW., 12 miles; raining.

Tatoosh—Barometer, 30.26; wind, S., 34 miles; raining.

Portland—Barometer, 30.38; wind, NW., 4 miles; cloudy.

Seattle—Barometer, 30.32; wind, S., 16 miles; cloudy.

San Francisco—Barometer, 30.06; wind, N., 8 miles; clear.

The Observation Car

By THE EDITORIAL STAFF

P.G.E. and G.T.P.

To those who followed the life history of the P.G.E. Railway there is no difficulty in establishing the close relationship between the road and the G.T.P. Railway, now a part of the Canadian National. The G.T.P. was anxious to tap the port of Vancouver while construction of the main line was still in progress. The excuse from Ottawa that there should be no branch lines authorized in British Columbia until the main line was completed altered the situation, and with the aid of the contractors of the G.T.P. main line in the West and the solicitor of the G.T.P. for the western end of the line, the organization of the P.G.E. was carried out, with an undertaking that the G.T.P. should have the right to take over the road if it wished, following completion. The relationship between the P.G.E. and the present C.N.R. line is surely not difficult to trace.—O.H.N.

• • •

A Big Event

The Grand National Steeplechase at Aintree is one of the big events in world sport, and certainly the world's classic when it comes to jumping races for high-price thoroughbreds. As an attraction it rates with the greatest, and more than 250,000 persons witnessed this year's event. Railway companies enjoyed some extra business, and some idea of that "extra business" is shown in the following: The London, Midland and Scottish Railway Company served 16,000 meals and used 2,500 pounds of fish, 1,700 rashers of bacon, 8,300 eggs, 5,400 pounds of meat, 750 grapefruit, 150 hams, and 6,500 bottles of beer. And to give it the modern touch, police planes were directing traffic by wireless. Boy, what a busy day.—S.T.

• • •

Tale of a Tail

An amusing story has reached here from the Customs office in Seattle, concerning a woman who disembarked there from the Victoria boat. Noticing that she was without baggage, the examining officer asked whether she had anything to declare, but the woman gave an emphatic denial, and started to walk away. The officer looked hard at her for a moment, then suddenly ran after her and touched her sleeve. "Are you quite sure that you have nothing to declare?" he asked again. The woman repeated her denial, whereupon the officer asked with a grin: "Then may I take it that the fur tail hanging below your coat is your own?"—R.M.

• • •

Merrily We Roll Along

On Friday morning we saw a large city truck lumbering along Vancouver Street at about five miles per hour. It disappeared on Richardson Street with a small grass roller bumping along at the rear. Three sturdy men were on the truck, and it would have been easy for them to hoist the roller aboard. But we suppose nobody thought of it. . . . A Yates Street merchant comments that the cornerstone of the public library is placed most inconspicuously at the rear of the edifice, on the Blanshard Street side. . . . The same man also informed us that he has made several attempts to keep his car in high gear and still observe the ten miles per hour sign on the Point Ellice Bridge. Perhaps some enterprising salesman will come to his aid and persuade him to purchase a machine that will throttle down to that rate in high. . . . Salesman Horace pointed out that both Mussolini and Hitler are inflicted with a bad case of "I" trouble.—G.B.

• • •

Flags' Message

The language which flags speak is very interesting, but one almost unknown to many of us today. Before the coming of wireless and radio, flags were the recognized means of communicating from ship to ship, and from ship to shore. Words have been taken right out of the mouths of pennants—their vocabularies now being obsolete save in a few traditional uses. We believe flags are still "dipped" as a salute (or does the steam-whistle, or horn, take care of that now?); a flag at half-mast denotes mourning; a white flag, a truce; and a yellow flag, quarantine. A flag reversed used to be a signal of distress, but the SOS. call over the air waves now brings aid more speedily. The flags on many of our public buildings, though not reversed, are still mute signals of distress, calling attention to their own distressed old age. Too many of them, tattered and torn, are, in truth, "only old, colored rags" and should have been retired and replaced long ago. And may we ask that the new ones be large enough to be easily recognized. The flagstaff at the Parliament Buildings is a splendid specimen of the tall trees which grow in our forests, but the flag which flutters at its towering tip, though new, is much too small. It is a bit of bunting and one needs a telescope to see it properly. The sun never sets on the British Empire, nor should it set on the flag she flies. We're for flag, a mite newer and bigger to represent a mighty nation.—L.A.G.

• • •

Following the Cagers

VANCOUVER. — When this appears, the Dominoes may be leading the series, and then again it might be this hard-fighting Western club of Vancouver. . . . Friday's game was a bitter tussle, with the decision well in doubt until Messrs. Bardsley and Mayers found the hoop in overtime to settle the outcome . . . Loss of Hank Rowe at fourteen minutes of the first half was a serious blow to Dave Nicol's quartette. Hank was really on Friday night and looked good for at least sixteen to twenty points the way he was ripping through the Vancouver back division, when he was politely ushed to the bench on personals. Those last two fouls called against the good-natured High School student had me buffaloed, and hundreds of others who crowded the gymnasium. . . . Mainlanders told me that the Dominoes' stock was boosted 100 per cent when they appeared in town for the game after all the arguments.—J.D.

Nonagenarian of Ontario Passes

COLLINGWOOD, Ont., March 26 (CP). — Andrew Neff, ninety-seven, died today after a short illness. He was one of the oldest men in the district.

He is survived by nine children, thirty-five grandchildren and sixty-three great-grandchildren. John Neff, of Vancouver, is a son.

BURNABY BALANCES BUDGET

BURNABY, B.C., March 26 (CP).—This Lower Mainland municipality has balanced its 1938 budget. Revenues and expenditures have been balanced at $712,481, with the tax rate remaining unchanged from last year at forty-four mills.

Tides in Victoria

MARCH

Time of tide (Pacific standard time) at Victoria, B.C., for the month of March, 1938.

Date	Time H.M.	Ht. Ft.	Time H.M.	Ht. Ft.	Time H.M.	Ht. Ft.	Time H.M.	Ht. Ft.
1	3 49	7.8	8 43	6.4	13 29	8.0	20 50	3.3
2	3 50	7.8	8 18	6.6	14 20	7.6	21 30	3.7
3	4 00	7.9	9 55	6.5	15 18	7.6	21 50	4.3
4	4 15	8.0	10 40	6.4	16 22	7.2	22 19	4.9
5	4 34	8.2	11 30	6.1	17 46	6.7	22 45	5.6
6	4 54	8.4	12 24	5.3	19 42	6.6	23 06	6.2
7	5 19	8.6	13 20	2.6	.....	.....	.....	.....
8	5 48	8.6	14 20	2.5	.....	.....	.....	.....
9	6 28	8.3	15 30	2.4	.....	.....	.....	.....
10	7 21	8.0	16 23	2.3	.....	.....	.....	.....
11	8 50	8.0	17 24	2.3	.....	.....	.....	.....
12	2 28	7.6	9 40	7.5	10 18	6.3	18 30	2.8
13	3 30	7.6	9 55	8.0	11 38	5.9	19 10	2.6
14	2 39	7.9	7 45	6.0	12 48	8.0	19 53	3.3
15	2 50	8.0	8 29	5.2	13 54	7.7	20 23	3.9
16	3 00	8.1	9 10	4.5	15 00	7.5	21 10	4.4
17	3 15	8.2	9 52	3.8	16 12	7.3	21 48	5.2
18	3 34	8.3	10 38	3.5	17 38	7.1	22 18	6.0
19	3 55	8.4	11 24	3.2	19 18	6.9	22 45	6.5
20	4 19	8.3	12 14	3.2	21 25	7.1	.....	.....
21	4 40	8.3	13 05	3.3	.....	.....	.....	.....
22	4 58	8.2	13 57	3.2	.....	.....	.....	.....
23	5 09	8.0	14 51	3.3	.....	.....	.....	.....
24	5 07	7.9	15 46	3.3	.....	.....	.....	.....
25	2 40	7.9	16 44	3.8	.....	.....	.....	.....
26	2 32	7.6	7 31	7.0	9 27	7.1	17 36	3.4
27	2 11	7.6	7 25	6.7	10 53	7.0	18 24	3.5
28	1 58	7.5	7 35	6.1	11 56	7.1	19 06	3.7
29	1 58	7.5	7 55	5.4	12 57	7.2	19 40	4.0
30	2 03	7.7	8 31	4.7	13 55	7.3	20 14	4.4
31	2 15	7.9	8 55	3.9	14 55	7.3	20 45	4.8

The time used is Pacific standard for the 120th Meridian west. It is counted from 0 to 24 hours, from midnight to midnight. The figures for height serve to distinguish high water from low water. Where blanks occur in the table, the tide does not falls continuously during two successive tidal periods without turning.

The height is in feet and tenths of a foot. Measured from the average level of low water.

To find the depth of water on the sill of the new Esquimalt drydock, add 30 feet to the height of high water as above given.

SUNRISE AND SUNSET

MARCH

Time of sunrise and sunset (Pacific standard time), at Victoria, B.C., for the month of March, 1938.

Date	Sun-rise	Sun-set	Date	Sun-rise	Sun-set
1	6 54	6 38	17	6 24	6 21
2	6 54	6 38	18	6 22	6 22
3	6 52	6 00	19	6 20	6 24
4	6 50	6 01	20	6 18	6 26
5	6 48	6 03	21	6 16	6 27
6	6 46	6 04	22	6 13	6 28
7	6 44	6 06	23	6 11	6 30
8	6 42	6 07	24	6 09	6 31
9	6 40	6 09	25	6 07	6 33
10	6 38	6 10	26	6 05	6 34
11	6 36	6 12	27	6 03	6 36
12	6 34	6 13	28	6 01	6 37
13	6 32	6 15	29	5 59	6 39
14	6 30	6 17	30	5 57	6 40
15	6 28	6 18	31	5 55	6 41
16	6 26	6 19			

The Meteorological Observatory, Gonzales Heights, Victoria, B.C.

FIFTY YEARS AGO TODAY

(From The Daily Colonist of March 27, 1888)

Steamer Launched—Yesterday afternoon the steamer Cariboo Fly was launched from Cook's ways and towed alongside Spratt's wharf, where she will remain until ready for service. Since being placed on the ways, the vessel has been completely remodeled, new upper works being added and other important alterations made. She is still in the hands of the machinists and carpenters; but when finished will be one of the neatest crafts in the harbor. It is expected she will be ready for sea in a few weeks.

Typographical Union—Vancouver Typographical Union No. 226 has just been organized in Vancouver, with the following officers: President, W. M. Watters; vice-president, A. Anderson; financial secretary and treasurer, D. A. Munro; recording secretary, J. W. Gunn; sergeant-at-arms, Fred J. Watterman; executive committee, A. Anderson, J. M. Wright and D. A. Munro.

Blue Ribbon Social—Last evening the Blue Ribbon Club held a tea meeting and social entertainment in Temperance Hall. After refreshments, a most enjoyable programme was carried out, N. Shakespeare occupying the chair. The entertainment opened with a selection by the band, under Mr. Aglius' leadership. The chairman spoke on the progress temperance was making in this province. Captain Dyer delivered a short address. John Stewart recited "The Old Fellow's Defence Before the Senate." Master North played a fine cornet solo, which received an encore, and Sergeant Hyndman favored the audience with one of his excellent vocal solos.

COUNCIL TO DEAL WITH PAY MATTER

School Board Seeks Extra Sum to Make Restoration Retroactive To January

Request of the School Board that trustees be allowed to add $3,130 to ordinary estimates of $405,071.51 in order that a 5 per cent pay-cut restoration may be made retroactive to January will be debated at a City Council meeting tomorrow night.

Previous plans of the School Board called for the restoration in March, but at a special meeting on Friday afternoon it was decided the 5 per cent should apply from January 1.

Plans may be made to fill in a swamp between Johnson Street and the railway interchange track. A recent letter from the Canadian National Railways gave the council permission to proceed with the undertaking.

Appointment of a building appeal board to deal with the city's new building by-law will be made by Mayor Andrew McGavin. C. Elwood Watkins has been recommended as a member by the Architectural Institute of British Columbia.

Letters to the Editor

No letter to the Editor will be inserted except over the proper signature and address of the writer. This rule admits of no exception. No letter should exceed 500 words in length.

"THE A PLUS B THEOREM"

Sir,—Apropos of your recent statement that Major Douglas' famous "A Plus B Theorem" was as meaningless as a "misprint in the multiplication table," please permit me to say that, on the contrary the Douglas A plus B theorem stands today as it did in the beginning, a perfect statement of fact, and that it has never been refuted as a statement of fact.

The first criticism of the theorem was based on a false statement of the terms of reference in regard to it, and this criticism has been mulled and chewed over and over by critics who know no more about the theorem than did the original critics, who were, it may be said, Socialist economists of the London School of Economics, a bank-endowed institution for training economists in the way they should go.

These latter merely failed to perceive that the theorem was describing, as Douglas carefully stated, the movement of prices and purchasing power in an expanding economy; that is, an economy in which savings and investments were continually forwarding capital costs to the consumer in form of prices.

They took it for granted that Douglas was referring to a static economy, in which capital was not growing, and triumphantly proceeded to prove what Douglas had already stated—that there was no deficiency of purchasing power whatever in a static economy, or one which was standing still.

A static economy does not exist, which is why economists, with the whimsical fantasy of their kind, have used it as the foundation for the classical theory of Ricardo for upward of 150 years. This classical theory of there being no deficiency of purchasing power in a static economy, which does not exist, is what economists have been using instead of brains for the same 150 years.

As too often men's opinions are merely the errors of their grandfathers, it is not surprising that nine out of ten economists cannot understand the A plus B theorem, state it falsely, apply it to a state which does not exist and then declare that, because it does not fit, it is in error.

All the tenth economist has to do to understand the A plus B theorem is to realize that Ricardo's static economy does not exist, that the theorem does not apply to it, but to today's expanding economy, and then go on from there.

OWEN L. JULL.

St. Mark's Vicarage, Victoria, B.C., March 25, 1938.

SPORTSMANSHIP

Sir,—It is very apparent to those of us who are interested in sports, and who enjoy seeing a good healthy game of basketball, that there are a few who are not wholly endowed with that quality of sportsmanship which is enjoyed by the peoples of the British Empire. This quality is not only confined to the white man, however, and even a native Maori of New Zealand would blush with shame under his dark skin if he were rightly accused of poor sportsmanship.

We, of course, are not Maoris, but it would not hurt us a great deal if we were to occasionally consider a point, even when we are certain in our minds that we are in the right. Surely we are big enough to protect the reputation of good sportsmanship which prevails in Victoria, even though we may have to suffer a temporary setback.

R. M. KNIGHT.

2321 Cook Street, Victoria, B.C., March 25, 1938.

SCHOOL BOARD EXPENDITURES

Sir,—Now that the matter of the estimates for expenditures on schools for the current year has been settled, I think I should explain to my fellow-citizens why I was unable to agree with the decision of the municipal council to cut the sum of $14,000 off the estimate submitted by the Board of School Trustees, and also why I reluctantly had to differ, in this respect with the other members of the board. At the beginning of the year, as was our duty, and for which duty we were elected, we prepared our estimates. With the greatest care and not sparing our time, each item was closely investigated and scrutinized with a view to the strictest economy. Items totaling well over $30,000, all of them desirable and many of them pressing, were, in the interests of economy, postponed for the present year. The total, as revised, was then submitted to the council, and the members of the board were unanimous in their opinion that the amount so submitted was necessary for the proper conduct of the schools during the year. We were then met with demands from the council, firstly, for a reduction of $30,000, then $17,000, and finally $14,000.

In our discussion with them, the council was unable to point out any items in our budget in which these economies could properly be effected. Their only attitude was "we need the money; you make the cuts," and while I sympathize with my fellow-members on the board, in that, after a barrage from the Mayor and aldermen, the city solicitor and city comptroller, they reluctantly submitted to the cut of $14,000, that does not necessarily make it right.

In the discussion on school estimates, the Mayor is reported to have said:

"Where are you going to get the money? Never mind about the school children; the money is the first consideration."

I am unable to subscribe to this sentiment. In my opinion, the school children come first and the money afterwards. Of all the activities in which a community may engage, surely the most important is the education of our youth. Proper provision should be made for this, firstly, and other expenditures should follow in the order of their necessity. If the training of our future citizens is neglected, it will be found, in the final analysis, that all such other expenditures are futile.

But let us examine the council's contention that there is no money. In the year 1937, by its continued importunities, and on the representation that the school board's "co-operation" was needed to save the city from the verge of bankruptcy, the council, by successive cuts, reduced the board's estimates for that year by $34,000. With what result? The council finished its year providing for a former deficit of $69,000 and creating a surplus well over $100,000; and the board was actually unable, among other things, to pay its bills for fuel used in heating the schools last Winter. This year, with similar methods employed, the cut is $14,000, but it is reported that the council as actually budgeting for a surplus of $150,000; and whether that be so or not, there are probably many items in its budget which the public would much sooner see out, or abandoned, rather than that this policy of starving the schools should continue.

One other phase of this situation requires consideration. The nature and extent of the education to be given, the equipment, the curriculum, the qualifications of the teachers to be employed, and many other matters of like nature are fixed and determined, not by the Board of School Trustees, but by the regulations of the Provincial Government sitting as a council of public instruction, and by the Public Schools Act, and it remains the duty of the board to carry these policies into effect. All these things require money, but does it not seem undignified, if not humiliating, that one body of elected representatives, viz. the board, should have to go, hat-in-hand as it were, to another body of elected representatives, the council, for the moneys necessary to carry on the work, particularly when by their own confession the latter knows nothing of school requirements, but views the matter only from the standpoint of what it will cost.

It may be argued that it is advisable for the purpose of guarding against any undue extravagance on the part of school boards that there should be some court of revision or appeal in the matter of school estimates. Such an argument, I suggest, would apply even more forcibly to general municipal budgets. Many of the financial difficulties that now arise might have been avoided if there had been some supervision over municipal spending.

The impropriety of the present procedure, however, will be apparent if the suggestion is considered that the municipal budget before going into effect should first be submitted to the Board of School Trustees for its approval.

By all means let there be a court of appeal against unnecessary municipal spending, whether for schools or general purposes; but as both spending bodies are creations of the Province, I suggest that, for school expenditures, the appropriate revising authority would be the Department of Education, and for general municipal expenditure the Department of Municipal Affairs.

But whatever method may be devised, it is plainly evident that the present system is untenable.

W. P. MARCHANT,
School Trustee.

1417 Pembroke Street, Victoria, B.C., March 27, 1938.

SLIDES ARE SHOWN

Lantern slides of the destruction of forests and altitude scenes of Vancouver Island were shown on Friday evening to civic employees and their friends by Claude Harrison at the Victoria Fire Department headquarters.

LADIES' FLANNEL SLACKS 2.69
All-Wool Faille Flannel in navy or brown, with zipper fastening and cuff bottoms. Sizes 14 to 20
THE "WAREHOUSE"
1420 Douglas Street 1110 Government Street

SATISFACTION GUARANTEED
Our Ability to Select Just the Kind of Meat You Want Has Built Our Business
CASH AND CARRY AT CROSS' 4 STORES

SNAPPY NEW STYLES in Sheer Blouses $1.98 and $2.95
DICK'S DRESS SHOPPE
1324 Douglas St. E 7552

BRITISH ARMY BOOTS
$3.95
Solid Leather
Steel Toe Plates
Steel Heels

K BOOT SHOP
Cor Fort and Government

JOSEPH ROSE
OPTOMETRIST
1016 GOVERNMENT STREET

Jested SEEDS
Grains, Grasses, Flowers
Vegetables
Seeds of All Sorts
Sprays - Fertilizers
Chemical and Organic
Know the satisfaction, the same perfect results that other users of our seeds have enjoyed for 60 years.
TRADE MARK B&K REGISTERED
BRACKMAN-KER MILLING CO., LTD.
1120 BROAD ST. G 4155

CLEAN TEETH
Are essential to good looks and good health. Lyptodent Tooth Paste is a scientifically prepared dentrifice. It cleans and polishes the teeth and promotes Mouth Health. Satisfaction or money refunded by all Vancouver Drug Co. stores. Large tube 23c, Family size 39c.

Cranleigh House School
FOR BOYS
The Oak Bay Day School
Preparatory and High.
C. V. MILTON
Cadboro Bay Road E 8214

STOCKER'S SECURITY STORAGE LTD.
VICTORIA'S FINEST FURNITURE • WAREHOUSE
MOVING • PACKING
PHONE G 8181

CALL FOR CAMPHOR

The moths have most expensive tastes,
They dine on furs and velvet waists
And gnaw our evening trousers;
Though cotton does not please them much,
They dote on woolens—they are such
Extravagant carousers.

By choice they make their cosy nests,
In moth-proof drawers and cedar chests;
They thrive on naphtha vapour;
They lay their eggs in Paisley shawls,
They play croquet with camphor balls
On sheets of tarry paper.

If anything that flies can beat
A moth in finding just the meat
It wants, I haven't met it
So if the moth desires to stay,
They'd better keep the star in far,
And then the moth will get it.

INTEREST ROUSED IN HOUSING LOAN INCREASES DAILY

Many Inquiries Received by Authorized Agents—Procedure Governing Resale of Homes Built Under This Plan Is Explained—Lot Valuation Is Important

THE total of construction done under The Dominion Housing Loan, a Government sponsored plan, designed for the two-fold purpose of stimulating employment and making it possible for the low-salaried worker to attain a home of his own, sweeps steadily forward.

Recent figures compiled disclose that the value of building operations in British Columbia for the month of January to be $549,734.00, more than double that of the previous year, an increase largely due to the Dominion Housing Loan. Here in Victoria there are many taking advantage of the facilities offered by the D.H.A., and new houses are springing up in every district.

Procedure governing sale of houses erected under the Dominion Housing Act is a subject upon which some misunderstanding prevails among prospective borrowers, it is evident from the nature of many inquiries received by authorized financial houses.

THREE CLASSES

The Act itself provides that loans may be secured on three classes of houses: (a) for own occupancy; (b) for sale or rent; (c) for multiple family rental, i.e., apartment houses. Inquiries referred to above concern only the sales status of class (a), those intended originally for owner-occupancy.

Disposition of such properties is a matter for arrangement between the original owner and the lending company.

If a prospective purchaser is found, the lending institution must be satisfied that he is competent to assume the monthly payments provided for under the terms of the original loan. Provided the prospective purchaser satisfies these requirements, the sale may be completed in the usual manner. The seller, however, remains a party to the original covenant and can be called upon by the loan company in the event of failure of the purchaser to maintain his payments.

SALE ARRANGED

At any time after three years, the Act provides, principal outstanding may be paid off in full on payment of a bonus of three month's interest, so that at the expiry of this period cash sales may of course be readily arranged by the owner of any D.H.A. home.

Lot valuations also are a matter of first importance to the prospective borrower. Because this is a matter subject to many conditions varying according to location, proposed type of development, future prospects of the area and present character of the neighborhood, it is generally advisable to interview the leading company before taking definite action in securing a site with a view to buildin.

VALUE OF LOT

Value of a lot in the eye of the appraiser classifying it as an item of security, will be determined by varying factors. The amount which the owner paid for it is not necessarily the figure at which it will be valued by the loan company. Property in the area may have appreciated or depreciated in the interval, and its value is always determined by what it could be sold for, not by what it cost the present owner. For purposes of Dominion Housing Act loans, the Act says that the value of the lot will be figured either at its cost or at its appraised value, whichever is the lesser.

To Attract Tourists to Victoria

One of the fifty-one colorful signboards, advertising the city of Victoria along the Pacific Coast, is shown above. These boards are all owned by the Victoria and Island Publicity Bureau, and are situated in California, Oregon and Washington, in addition to the southern part of British Columbia. Some of the signs are 20 x 14 feet, others are 10 x 12 feet.

Hee—Joe named his child Carol because she was born on Christmas.

Haw—She? I thought a carol was a hymn.

ROTARY TO HEAR W. C. CAMPBELL

President of Oil Company From Alberta Will Be Guest Speaker At Club Luncheon

CLUB CALENDAR

MONDAY — Gyro Club, luncheon meeting, Empress Hotel, 12:10 p.m. Business and Professional Women's Club, business meeting, clubrooms, 8 p.m.

TUESDAY—Kiwanis Club, luncheon meeting, Empress Hotel, 12:10 p.m.

THURSDAY—Rotary Club, luncheon meeting, Empress Hotel, 12:10 p.m.

At the Rotary Club luncheon, W. C. Campbell, president of the Oil Producers' Association of Alberta, will be the guest speaker.

Captain E. Philpott, a well-known public speaker who recently came to Victoria from Eastern Canada, will address the Gyro Club meeting.

Details of the Kiwanis Club programme have not yet been arranged. W. A. Bamfield will be introduced as a new member of the club.

The Business and Professional Women's Club will hold its regular business meeting on Monday evening at 8 o'clock.

KILLED WHEN CABOOSE RAMMED BY ENGINE

LOOMIS, Cal., March 26 (AP).—One man was killed and two injured near here today when a Southern Pacific light engine rammed into the caboose of a westbound freight train in which they were riding.

A. L. Gordon, brakeman, was killed instantly as the caboose telescoped. H. B. Marling, conductor, was injured internally and suffered a fractured skull.

Mistress—Mandy, I found my new silk slip in your closet.

Mandy—And you thought you'd lost it. Imagine that!

RUGS CLEANED AND REPAIRED
PHONE G 8166
NEW METHOD

CHOICE *Quality* MEATS
Look for the Red Brand for Your Protection
It is the Government mark, showing that it has been inspected and passed as the best on the market. You know that you are getting nothing but the finest in fresh, tender, delicious meat.
WE ONLY CARRY GRADE "A" AND RED BRAND MEATS
STUART'S MEAT MARKET
1402 DOUGLAS STREET PHONE G 7138

TO HOLD DRAMA FESTIVAL HERE

Victoria Young People's Annual Gathering Will Be Held April 4 and 5

F. H. Scott, Vancouver, a member of the British Columbia Regional Board of the Dominion Drama Festival, will adjudicate at the annual Victoria Young People's Drama Festival, to be held at the First United Church here on April 4 and 5, it was announced.

Five entries have already been filed for the contest. The J. W. Spencer Trophy will be presented to the winning society.

ENTRIES RECEIVED

Rev. Bryce Wallace, M.A., will direct the Belmont group, presenting Fred Eastman's "The Doctor Decides." Bert Bailey, principal of the Mount Douglas High School, will direct the St. Aidan's group, who will present Percival Wilde's "The Finger of Gold." A. Veals will direct the Samuel French production, "The Wedding," for the Fairfield society. James Bay will present Randolph Carter's "Fish Cure," directed by Mrs. Fleming.

The fifth entry is from Centennial United Young People's Society. Officials stated no professionals will be allowed to enter.

Stroboscope to Be Demonstrated For Astronomers

The stroboscope and its applications will be discussed and demonstrated at the Wednesday meeting of the Royal Astronomical Society of Canada. By means of this instrument, spinning discs of various forms can be projected upon a screen and their motions, stresses and strains observed in detail. A high-frequency intermittent light causes these discs to become apparently motionless or revolve slowly backwards or forwards, resulting in many beautiful and instructive views. This instrument has been in use in industrial testing and checking during recent years.

The public is cordially invited to attend the meeting at 8 p.m.

WESTERN SCOTS HOLD REUNION

Ex-Service Men From Distant Parts Assemble at Annual Gathering

Nearly 150 members of the 67th Battalion, Western Scots, assembled at the eighteenth annual reunion of the battalion, held in Spencer's dining-room last night. Ex-service men from all parts of Vancouver Island, and from Mainland centres as far distant as Wells, took part in an exchange of reminiscences of war-time experiences, and many communications from members of the battalion association unable to attend the reunion were read by Major S. H. Okell, secretary.

Following the silent toast to fallen comrades, proposed by H. Crabtree, hopes that the present conflict in Europe would not embroil the rest of the world in another war were expressed by Capt. Robert Morrison, chairman of the gathering, in proposing the toast to the 67th Battalion. It was up to the members of the association, he said, to counteract propaganda detrimental to the peace of the Empire and of the world.

The value of reunions of ex-service men was emphasized by Major A. E. Christie in responding to the principal toast of the evening.

Harold Burke gave an interesting word picture of the memorial chamber in the new wing of the Federal Parliament Building at Ottawa, and told of the arrangements made to perpetuate the memory of those who made the supreme sacrifice in the Great War.

Songs were contributed by Stan James and Robert Morrison; pipe selections by W. J. Wishart, and accordion and violin duets by W. Holmes and W. Anderson.

Pioneer Woman Of Comox Passes

One of the pioneer women of the Comox Valley passed away in St. Joseph's Hospital, at midnight on Tuesday, in the person of Mrs. Barbara Dingwall, who was born at Sandfield, in the parish of Sandwick, Shetland, in 1857, the only child of the late Oliver Duncan, who settled in Comox in 1864, and who returned in 1869 in order to bring out his wife and daughter.

Married in 1879 to the late William Munro Dingwall, formerly of Swordale, Ross-shire, Scotland, and who for some years represented the Comox riding in the Provincial Legislature, Mrs. Dingwall had spent sixty-eight years in the Comox Valley, possessing a rich store of reminiscences and retaining her faculties to the last.

She was a faithful member of the congregation of St. Andrew's Church, Sandwick, at which church the funeral took place on Friday afternoon, Rev. F. C. Chapman officiating.

DIES ON ANNIVERSARY

PRINCE ALBERT, March 26 (?).—Fifty-three years to the day after the Battle of Duck Lake, J. M. Paul, seventy-six, one of the last survivors of that historic 1885 Riel Rebellion fight, died this morning in a local hospital.

A VICIOUS ATTACK

VANCOUVER, March 26 (?).—Police today sought a man who viciously attacked Mrs. William Dragan here last night and struck her over the head with a club. She suffered severe scalp wounds.

SAN FRANCISCO HOTEL Stewart
DOWN TOWN
On Geary St. just above Powell—the principal Stores and Theatres are within easy walking distance on the level
WITH BATH One Person $2.50 $3 and $3.50
Two Persons, $3.50, $4.00, $4.50, $5
Without Bath, One $1.75, Two $2.50
EXCELLENT DINING ZOOM AT MODERATE PRICES
Send for Folder—gives complete Tariff describes points of interest
Chas. A. & Margaret Stewart, Proprietors

"Build B.C. Payrolls"
Superior Cream Sauces
PACIFIC BRAND EVAPORATED MILK
"Pacific Milk has the purity, richness and freshness that makes superior cream sauces. We like cream sauces, so have Pacific always at hand. We use it for everything."
A point is first won. Sometimes in a cake, in coffee or in dessert. This time in cream sauces. Given the chance Pacific Milk proves its excellence as the writer of the lines above quoted found.
Pacific Milk
Irradiated of Course

We Specialize in
DOMINION HOUSING ACT LOANS
Consult Us for Full Details
KER & STEPHENSON, LTD.
INSURANCE - REAL ESTATE - LOANS
1121 Government Street Phone G 4127

Step Out of the Planning Stage and Into the Doing
Through the
Dominion Housing Act

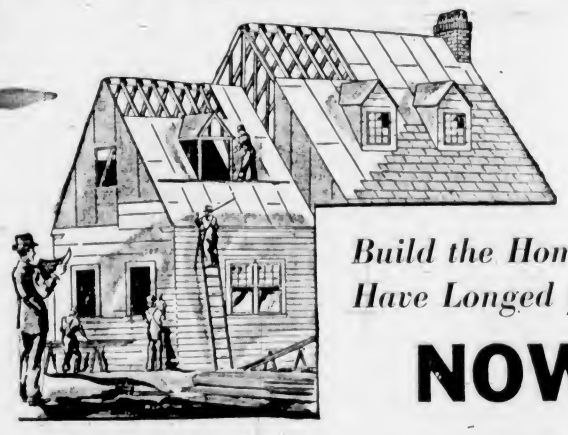

Build the Home You Have Longed for
NOW!

Here's How It Works . . .
You own a lot worth $300. You wish to build a home worth a total value of $3,000. The Loan gives you 80% of this ($2,400) plus the value of your lot ($300), making a total loan of $2,700. All you have to make up in cash is the difference between this and the completed value of the property, $300.
Your monthly payments, including interest and retirement of loan over twenty years would be only $15.69.

Everyone longs for a home of their own . . . a house built to their own specifications, planned to meet the needs of the individual family. Now it is brought within the reach of every wage earner, on a plan that enables you to carry the interest and retirement of the capital at less than rental cost. For less than one-fifth of the total cost you are offered a home of your own choice, with repayment spread over from ten to twenty years.

LIVE IN YOUR OWN HOME . . .
and pay for it out of income.

NO RED TAPE — NO LONG WAITING
This housing loan is open to the man with a moderate income, giving him free choice of the type of house he desires. The only restrictions are those which protect your investment, safeguarding you against deterioration. You don't have to wait months for your application to be approved. Everything is done to facilitate arrangements. The Dominion Housing Act is planned to aid you in every possible way.

These Firms Endorse the Dominion Housing Act and Are Ready to Serve You

HOME BUILDERS
McCULLOCH & CO. Builders 704 Yates Street Phone E 9343
V. L. LEIGH "Own a Leigh-Built Home" Phone E 7482 640 Fort Street

BUILDERS' SUPPLIES AND SERVICE
C. J. McDOWELL A Complete Plumbing and Heating Service 1000 Douglas Street Phone E 4138
PARFITT BROS., LTD. Contractors and Builders — "No Job Too Small or Too Large" 1405 Douglas Street Phone E 2521
B.C. CEMENT COMPANY, LTD. Manufacturers Portland Cement 805 Government Street
B.C. ELECTRIC GAS DEPARTMENT Gas Heating and Air-Conditioning Plants — Domestic Hot Water — Storage Systems — Modernistic Gas Fires
EVANS, COLEMAN & JOHNSON BROS., LTD. Cement, Gyproc, Plaster, Tile Work, Insulation 1807 Store Street Phone E 8212
LEMON, GONNASON COMPANY, LTD. Everything in Woodwork 2324 Government Street Phone E 7141

612-16 Fort St. **KIRKHAM'S** PHONES Groceries - G 8123 Meats - - - G 8135 Fruit - - - E 6031
Daily Delivery Reliable Foods
Esquimalt, View Royal, Colquitz, Royal Oak, Cedar Hill and Inside Points.
Fair Prices — Honest Weights and Descriptions

AWNINGS
PROTECT YOUR CARPETS AND DRAPERIES—NEW SAMPLES JUST ARRIVED ESTIMATES FREE
570 Johnson St. **F. JEUNE & BRO., LTD.** Phone G 4632

MONTH-END SPECIALS
ON
Ladies' Silk Umbrellas
Black, Brown and Navy
McMARTIN'S
LEATHER GOODS
716 YATES STREET

PHONE E 6612 774 FORT STREET
SQUARE DEAL
CHINA AND HARDWARE
LAWN MOWERS..... $9.75 and $10.75 - - - One Dollar for Your Old Mower
Free Delivery on Purchases of 75c and Over

Jos. Sommer & Sons, Limited
The Photographic Supply Store
UNDER NEW MANAGEMENT
• Zeiss • Leica • Kodaks
Films in Movie and Color
DEVELOPING AND PRINTING
A LARGE ASSORTMENT OF EASTER CARDS
Cine Equipment Pictures and Framing
1012 GOVERNMENT STREET, VICTORIA

ATTENTION!
LODGES AND PRIVATE PARTIES
Keep the Crowd Together
CHARTER A BUS
Gray Line Buses
Heated Coaches - Office, 756 Yates St. Phone G 4151

For Fire and Automobile Insurance, Rentals and Real Estate Consult
ELSIE B. RICHARDS
Suite 7, Metropolitan Building, Opposite Postoffice
PHONE EMPIRE 7722

SAWDUST SPECIAL
NO. 1 FIR SCREENED SAWDUST
BULK— Per unit $2.50 SACKED— Per unit, 60 sacks $3.50
This is our regular fresh-cut sawdust and not a second grade.
Kitchen Range Sawdust Burner
Fully installed and guaranteed. CASH $20
FURNACE BURNERS— Fully installed and guaranteed CASH $30
These are special introductory prices, subject to change. Our large storage sheds assure an ample supply during the Winter months.
NO. 1 FIR MILLWOOD $2.50 —In 2-cd. lots, per cd.
INSIDE FIR— In 2-cd. lots, per cd. $4
Manning & Shaw Fuels, Limited
Phone E 0624 1910 Store Street Night G 4490

COLUMBIA COAST (MEDICAL) MISSION
ANNUAL BANQUET
TUESDAY, MARCH 29, 6:30 P.M., SPENCER'S DINING-ROOM
Broad Street Entrance
Guest Speaker: Mr. W. M. Halliday—New Motion Pictures of the Work of the Mission.
Tickets, Including Dinner, 60c

Phone E 6952 Res. G 2477
REID'S
High-Class Used Furniture
1317-1319 BROAD STREET VICTORIA, B.C.
We Buy Any Quantity of High-Class Furniture

Office for Rent
Good Location, Reasonable Rent
Apply Box 4517, Colonist

NO DECISION ON INQUEST

Funeral Service Held for Hon. Walter Scott at London, Ont.

TORONTO, March 26 (CP).—The Ontario Attorney-General's Department received a report today from Dr. E. R. Frankish, Provincial medico-legal expert, that an examination of the body of Hon. Walter Scott showed a fractured leg and extensive bruises.

The former Saskatchewan Premier died on Wednesday in Homewood Sanitarium, Guelph.

No decision has been made about an inquest, it was announced at the Attorney-General's Department. Dr. Frankish's findings have been forwarded to F. H. Barlow, Master of the Supreme Court of Ontario, appointed to conduct a general inquiry into affairs at the sanitarium.

FUNERAL SERVICE HELD

LONDON, Ont., March 26 (CP).—With Dominion and Provincial officials in attendance, funeral services for Hon. Walter Scott, Liberal Premier of Saskatchewan from 1905 to 1916, was held here today. Mr. Scott died at Homewood Sanitarium, Guelph, Ont., Wednesday.

Service was conducted by Rev. John Inkster, of Knox Presbyterian Church, Toronto. The body will be sent to Victoria for burial.

Among former and present Government officials who attended the service today were Hon. W. R. Motherwell, former Minister of Agriculture in the Dominion Government; Mr. Justice W. F. A. Turgeon, who was Attorney-General in the Scott Cabinet; Hon. J. G. Gardiner, present Federal Minister of Agriculture, who was a member of the Saskatchewan Legislature during Mr. Scott's Premiership.

Gordon Ross, Liberal member of Parliament for Moose Jaw, and J. F. Gordon, of London, representing Alistair Fraser, vice-president of the Canadian National Railways, also attended.

Floral tributes were received from Prime Minister King and Hon. Charles Dunning, Federal Finance Minister, among others.

CHILDREN FLOCK TO SEE CARTOON

Children of all ages swarmed into the Capitol Theatre yesterday as Walt Disney's cartoon masterpiece, "Snow White and the Seven Dwarfs," opened its showing here.

At 7 o'clock the first of Snow White's admirers arrived outside the theatre and took their places at the head of the line. At 7:30 the boys and girls were lined up Blanshard Street as far as the Y.M.C.A., with newcomers keeping it up to strength as the children at its head went into the theatre.

WILL ADDRESS MEETING

Mrs. Dorothy G. Steeves will address a public meeting, sponsored by the C.C.F., in the James Bay clubrooms at 27 Boyd Street this evening at 8 o'clock. The public is cordially invited to attend.

British Bayonets Shorter

British Troops No Longer Use Long Bayonets on Their Rifles. The Modern Variety Is Much Shorter, a Recent Comparison at Aldershot Showed.

City and District

To Address Liberals—N. W. Whittaker, K.C., will address a meeting of the Ward Five, Saanich Liberal Association, in St. Michael's Parish Hall, Royal Oak, on Thursday night at 8:15 o'clock.

Social Credit Meeting—"Have We Anything to Learn From Germany" will be the subject of an address by Capt. George Dibbern at a meeting of the Social Credit Society, in Room 224, Pemberton Building, on Tuesday night at 8 o'clock.

To Reviva Institute—A meeting will be held at the Old Sooke Hall on Thursday to revive the Sooke Farmers' Institute. Included in the objectives of reorganization is dissemination of the latest information on scientific production methods.

Y.M.C.A. Circus — At a recent meeting of the Y.M.C.A. circus committee it was decided to hold the annual circus in the Fall, instead of the Spring. The date for the show was set back so as not to interfere with the Shrine Spring circus.

Short Wave Club — Thirty-five members of the Short Wave Club were guests of R. Tate, 389 Ker Avenue, at their meeting last night. Five new members were introduced during the evening. The club will pay a visit to the B.C. Electric substation, Bay Street, shortly.

Fiction Writing—The final lecture of the series on fiction writing, by Richard Horsfield, arranged by the short story group of the Canadian Authors' Association, will be given tomorrow night at 8 o'clock in the Y.M.C.A. Mr. Horsfield will speak particularly of copyright and submission of manuscripts.

To Discuss Gardens — W. H. Warren, city park superintendent, will address the regular meeting of the Victoria and Island branch of the Canadian Society of Technical Agriculturists next Friday. His subject will be "Landscaping the Small Home Garden." The address will follow dinner at the Dominion Hotel at 6:30 p.m.

Colwood Men's Club—Members of the Colwood Men's Club and their wives and families are invited to attend the closing meeting of the season on Wednesday evening at 8 o'clock in the Colwood Hall. A programme has been arranged by members of the Victoria Male Choir, under Frank L. Tupman; the Ariel Trio, and Miss Enid Cole, dramatic reader and impersonator.

Annual Dinner—The forty-fourth annual dinner of the Pacific Club will be held in the clubrooms on Friday, April 8, at 7:30 p.m. Members may invite a male guest, and ex-members of the club are cordially invited. Reservations may be made by telephoning Garden 6191. Interesting speakers will be heard, and an entertainment programme presented.

Ready for Emergencies — The weather conditions this Spring have been favorable so far to the maintenance of the roads in the province, Hon. F. M. MacPherson, Minister of Public Works, states that the more difficult time in their upkeep is yet to come, and with this in view precautions are being taken to cope with possible trouble later in the Spring.

Annual Meeting — The annual meeting of the Canadian Manufacturers' Association will be held in the Princess Charlotte Room, Empress Hotel, tomorrow, at 12:15 o'clock. E. G. Rowebottom, deputy Minister of Trade and Industries, will speak on "The New Department of Trade and Industries." A. McKelvie, chairman of the British Columbia division, will be present.

Parade Executive — A meeting of the parade executive of the Junior Chamber of Commerce will be held tomorrow evening at 8 o'clock. The various committees follow: Publicity, Conway Parrott and H. Short; finance, Leslie P. Osborne; queen contest, T. Sturgess and E. W. Bourke; caravan committee and queen float, J. Hartree and Mr. Ward; night parade, T. Watkins, W. T. Mears, Ed. Glover and J. McAllister.

Victoria Kipling Society—"Kipling and the Doctors," a paper by Dr. D. S. H. Cleveland, of Vancouver, will be read by the vice-president, K. C. Symons, at the monthly meeting the Victoria Kipling Society, to be held on Tuesday evening at 8 o'clock at the home of Miss H. Leighton, 1743 Lee Avenue. In addition, there will be a reading of some of the author's poems. Members and friends of the society will be welcome.

Men's Guild Meets—St. Mary's Men's Guild held its regular meeting on Thursday and discussed some recommendations on church activities submitted by a special committee. The recommendations dealt mainly with the problems as to the best means of keeping the young people more closely connected with the church and its work. A short address by the rector acted as a guiding influence in the discussion, and the recommendations submitted received his hearty support.

Forming Guide Section — The Canadian Corps of Commissionaires are forming a "Guide Section," which will provide reliable, informed, smartly-dressed Guides, wearing the uniform of the corps that is so well known and respected throughout the British Empire. They will be available to conduct visitors to and over historical and other attractive sites on Vancouver Island. To qualify for this section, the men themselves have to pass through a special course of instruction, the first lecture of which will be given by Dr. Kaye Lamb, provincial librarian and archivist, on Tuesday evening.

Chamber Committees—The following members were appointed to the Chamber of Commerce committee to investigate and report to the directors on the resolutions received from Windsor and Calgary in connection with the railway situation: Major H. C. Holmes, chairman; Dr. J. Ewart Gee, H. G. Hinton, R. H. B. Ker, W. B. Lawson and Edwin Tomlin. Named to a committee to investigate a resolution from the Prince Rupert Board of Trade in connection with fishing licences issued to non-citizens were: George Beck, chairman; M. L. Greene, C. F. Goodrich, S. L. Hole, Emerson Smith and George MacDonald.

Films to Be Shown—The annual meeting of the Columbia Coast (Medical) Mission will be held on Tuesday evening following dinner, which will be served at 6:30 o'clock in Spencer's dining-room. The guest speaker will be W. M. Halliday, former Indian agent at Alert Bay, and Rev. Alan D. Greene, superintendent of the mission, will show a series of new films depicting the work of the mission. Other guests at the meeting will be Major Harold Brown, president of the Columbia Coast Mission Board, and Alderman H. Wilson, both of Vancouver. Rt. Rev. H. E. Sexton, Bishop of Columbia, will be the chairman. A cordial invitation is extended to all interested in the work of the mission.

FOUR KILLED WHEN STALLED TRUCK HIT

IDAHO FALLS, Idaho, March 26 (AP).—Four persons were killed near here, tonight, when a passenger car rammed into the rear of a stalled truck. Riley Hayes, of Montpelier, Idaho, driver of the truck, said he had pulled to the side of the highway because of motor trouble.

Announcements

Is There a Woman whose soul is so dead to beauty that she is able to remain indifferent to that most ugly of disfigurements, superfluous hair? No! In her heart she just hates it—but fears which are groundless, often prevent her from taking the necessary steps to have it removed. Call and see Miss Hanman. Fear may be your companion when you enter her office, but happiness and relief will accompany you when you leave. 503 Sayward Bldg., Victoria. Phone G 7642.

Advanced and Senior Students' Recital, Friday, April 1, First Baptist Church, 8:15 p.m. Victoria Music Teachers' Association. Adults, 25c; students, 15c.

The King's Daughters Daffodil Tea, Saturday, April 2, Y.W.C.A.

Dorothy Cox will present annual dance recital on Friday, April 29.

Paisley Cleaners and Dyers. We call and deliver. G 3724.

The Chalet, Deep Cove. Chicken dinners, Devonshire cream teas.

Campus Modes

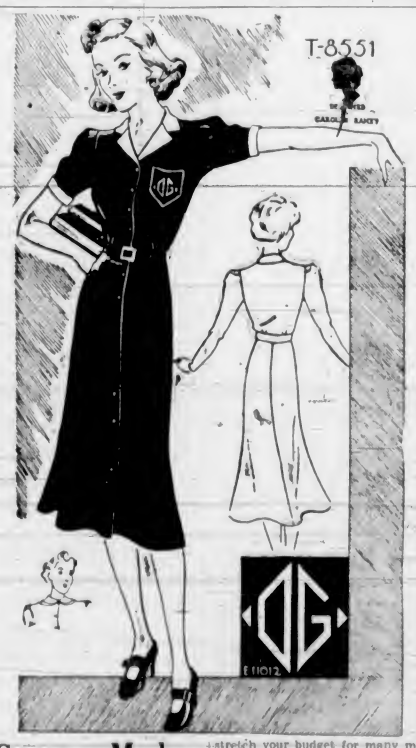

YOUTHFUL SHIRTWAIST DRESS
With "Up or Down" Collar

A youthful and simple dress of shirtwaist styling . . . smart 'teeners will call a perfect "find." It is bright red crepe with black monogram embroidered pocket. The accommodating collar may be worn up or down . . . and what a joy! Note the gored detail of the skirt. You'll want the same dress in soft powder blue linen with colorful peasant embroidery on the pocket and belt for southern resort or cruise . . . and wear it all Summer. It's just the easiest dress to make . . . and at a saving that will stretch your budget for many more. Style No. T-8551 is designed for sizes 12, 14, 16, 18 and 20 years. Embroidery No. E-11012 costs 15 cents extra.

Pattern Dept.,
Daily Colonist,
Victoria B.C.
Please send me Fashion Pattern No..... Size.....
for which I enclose 15 cents.
(If Fashion Book desired, enclose additional 15 cents.)
Name .....
Address .....

IS TOKIO'S NEW MINISTER TO OTTAWA

TOKIO, March 26 (CP-Havas).—Baron Shu Tomii, counsellor of the Japanese embassy in London and one-time consul-general at Ottawa has been appointed minister to Canada.

Baron Tomii, who succeeds Sotomatsu Kato, served as consul-general at Ottawa in 1927 and first secretary to the legation in 1928. Kenichi Okada, chief of the cultural relations department of the Foreign Office, has been named minister to South Africa.

TRACING OWNERSHIP

"The man next door has just borrowed the garden roller."

"Then I suppose we'd better tell the Joneses so's they'll know where it is."

"It doesn't belong to the Joneses; they got it from the Harrisses."

"Then we'd better tell the Robinsons."

QUICK AIDS TO BETTER MEALS AT LOWEST COST
Start now to enjoy the many conveniences of the new G.-E. Refrigerator . . . you'll find that it will open a new field of delicious recipes, a marvelous aid in preparing better meals.
General Electric Refrigerator
G-E Triple-Thrift
Your saving on food bills will be more than your monthly payments.
SAVE ON FOOD—CURRENT—UPKEEP
Automatic THRIFT UNIT Sealed-in-Steel
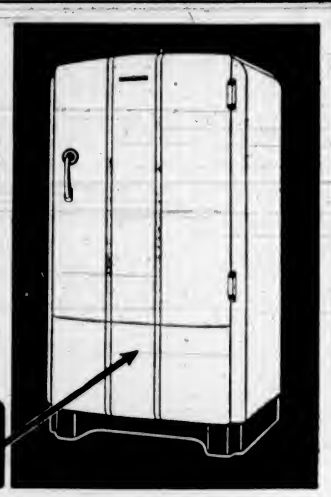
DEBOTH HOMEMAKERS SCHOOL
HEAR MISS GRANT AT THE
COLONIST COOKING SCHOOL
This famous home economist gives her fullest endorsement to G.-E. Refrigeration. She will tell you of the amazing saving, the new low cost of operation and the marvelous dishes you can prepare.
1130 Douglas Street **FLETCHER BROS.** Phone G 7148
(VICTORIA) LTD.

A Measure of SECURITY
Respectful Forethought
ASSURANCE of the utmost care . . . at most reasonable prices is the measure of security found in consulting with Sands.
SERVICES tendered to lighten the burden of those bereaved, because of dignified and competent direction of details.
Spacious Chapel
When respectful privacy is desired, the use of Sands' spacious chapel is offered for your family.
A programme of organ and vocal selections is broadcast from Sands' Chapel each Tuesday and Friday evening at 7:30 over station CFCT.
Sands Mortuary Ltd. 1893 Quadra St.
Office E 7511 Residence G 3580

NO. 1 FIR MILLWOOD. Per cord, in 2-cord lots..... $2.50
INSIDE WOOD, ready to burn. Per cord, in 2-cord lots..... $4.00
KILN-DRIED KINDLING. Best in town. One week only, per cord..... $4.50
GEO. HARKNETT PHONE G2647
SOLE AGENT FOR LEMON, GONNASON WOOD

EVERYTHING FOR THE GARDEN
JAMES', RENNIE'S, STEELE-BRIGGS' SEEDS—ALSO IN BULK
ESCHALLOTS ONION SETS
FERTILIZERS
Organic — Chemical — Mixed Fertilizers
GRAFTING WAX - SPRAYS - GARDEN TOOLS
SCOTT & PEDEN, LTD.
Phone G 7181 Cor. Store and Cormorant Streets

SIDNEY HOTEL
Sidney, B.C.
FRIED CHICKEN DINNERS SERVED EVERY DAY 75c

Congoleum Squares
New Spring Patterns in all sizes now in stock.

Size	
6 ft. x 9 ft.	$6.15
7 ft. 6 in. x 9 ft.	$7.65
9 ft. x 9 ft.	$9.15
9 ft. x 10 ft. 6 in.	$10.65
9 ft. x 12 ft.	$12.25

CHAMPION'S, LTD.
717 FORT ST. E 2422

WOOD and COAL
BULK SAWDUST, per unit $3.50
60 Sacks $4.50
J. E. PAINTER & SONS
817 CORMORANT ST. PHONE G 3641

MILK
PREFERRED RAW or PREFERRED RAW PASTEURIZED
STOP, LOOK AND LISTEN!
Inquire of
E. & T. RAPER
P.O. BOX 970
Phone: COLQUITZ 18

SCOUT'S GOOD TURN SAVES MAN'S LIFE

KANSAS CITY, March 26 (AP).—A thirteen-year-old Boy Scout's daily good turn probably saved the life of a man overcome by gas in an apartment today.

Richard Sigman, son of the apartment manager, was the hero-scout. He put into practice the artificial respiration methods he had learned in his Scout training, and the victim of the fumes revived after fifteen minutes' work.

CELESTIAL COMPETITION

In a busy section of a small town an enterprising concern displays a sign "Open All Night." Near it there is an equally prominent sign "We Never Close." Third in order is a Chinese laundry, upon the front of which the owner has printed in great sprawling letters: "Me Wakee, Too."

Society and Women's Affairs

"Maids-in-Training" Beginning New Course

Once more the Y.W.C.A. and Dominion-Provincial Governments are uniting in their attempt to raise the standard of domestic work and to make it an attractive profession for women. It is only a month since the last household training class, under the Dominion-Provincial youth training plan, graduated and went out to positions, many of which had been awaiting the girls for a month. Since that time, employers have been continually consulting the Y.W.C.A., Miss Kirkwood, the general secretary, reports, asking for trained maids, and each graduate of a month ago could have been placed twice-over. In fact, requests are already on the books for two graduates of the next class, who will be ready next September. This is an indication of the real interest and appreciation there is among Victoria housewives for trained maids.

WIDE FIELD OF WORK

The course will start on Monday, April 4, classes being held at Victoria West School, on regular school days, from 9 a.m. to 4 p.m. The various subjects of cooking, laundry work, and general care of the home will be taught in the school laboratory, but the girls will also get practical experience in the practice house, where they will live, two or three at a time, and for a week at a time, under similar conditions to those they will find in their employers' homes. In addition to the ordinary subjects of home-making, the girls will receive instruction in child care and home nursing from Miss A. Creasor, of the V.O.N.; in flower arrangement from Miss Kate Frances Ede, and will receive a thorough training in the use of all electric appliances through the courtesy of the British Columbia Electric Company, under the guidance of Mrs. Foulds. The practice house is supervised by Mrs. Pretty, and the director of the whole course is Miss Evelyn Clark.

NO CHARGE

The course is organized without any charge whatever to the girls taking it, and the Y.W.C.A. provides them with most becoming buttercup-yellow uniforms, thus contributing to a pride in their appearance. Every girl is also given a free medical examination during the course.

The class will be limited to twenty girls, between the ages of sixteen and thirty, and since the beginning of the term is so close at hand, registrations should be made at once at the Y.W.C.A.

Junior Fashion Show Planned by Chapter

A junior fashion show will be held on Friday afternoon at Terry's under the auspices of the Sir James and Lady Douglas Chapter, I.O.D.E., commencing at 3 o'clock. The newest in children's clothes with hats, shoes and hairdressing styles, will be shown by girls and boys ranging in age from three to sixteen years. W. & J. Wilson, Fowler's, B. M. Clarke, Maynard's shoe store and La France Beauty Salon are co-operating to make the affair a success. Sets of twins will display clothes of special interest and young people in fancy dress costume will lend further interest to the occasion. Little children from the Russian Ballet School will present a programme of dancing and Evelyn Holt will provide piano and piano accordion selections. Mrs. B. A. McKelvie and Miss Georgina Herd will be in charge of the dressing room, and Mrs. A. M. Pillar and Mrs. G. W. Pottinger will be in charge of seating the guests.

Mrs. A. S. Christie, regent of the chapter, and Miss Ilace Terry and other chapter members will act as a reception committee. Mrs. James Shaw will have charge of the tea tickets and Mrs. Bertha Parsons will announce the programme items. Tea will be served by Terry's, where tickets are now available.

Will Be Married in April

MISS EVELYN HOTSON

MR. RICHARD MUTTER

Mr. and Mrs. Arnold Hotson, of Duncan, late of Shanghai, announce the engagement of their elder daughter, Kate Evelyn, to Mr. Richard Freston Morrison Mutter, younger son of Mr. and Mrs. A. Allan Mutter, of Somenos, Duncan. The wedding will take place on Saturday, April 16, at St. Peter's Church, Quamichan.

Fire-Fighters' Ball Will Be Held Shortly

The various committees appointed by the members of the Victoria Fire Department to take care of all the arrangements necessary in preparation for the annual ball on April 19 at the Empress Hotel are getting busy and definite plans are taking shape that will insure those attending a better-than-usual time and further impress those patrons who up to now are in accord with the statement that "firemen are good hosts."

As on past occasions, the ball is being held under the distinguished patronage of His Honor E. W. Hamber, Lieutenant-Governor of British Columbia, Premier T. D. Pattullo, and the mayor, aldermen and Board of Fire Wardens.

Y.P.S. News

PROVINCIAL COUNCIL

At a meeting of the Provincial Young People's United Church Council in New Westminster, it was decided to hold the Provincial Young People's Conference on May 14 and 15 at Vancouver. The second annual British Columbia Youth Congress was endorsed, and Frederick H. Fullerton, past president of the United Council, was appointed to represent the council at the congress, which is under the patronage of Hon. G. M. Weir, Alderman H. D. Wilson, Dr. L. S. Klinck (University of British Columbia), Rev. Dr. Willard Brewing, Sir Francis Heathcote and Rev. Dr. W. A. Cameron.

The Victoria delegates gave a report on the Lower Vancouver Island Council of the United Young People's League, which has recently been reorganized. The annual drama festival has been revived, and J. W. Spencer has donated a cup for the festival, which will be held on April 4 and 5 at the First United Church, Victoria.

Arrangements were made for the reception of the national president, Morgan Crockford, who has arranged to be here for Easter.

Gordon Holtby, president of the South Fraser Union, was in the chair. To the Provincial United Young People's Conference, Victoria was invited to send twenty-six delegates, it was announced.

JAMES BAY

Mrs. I. Fleming will direct the Young People's Drama Festival for play to be presented by the James Bay United Society at the annual the J. W. Spencer Trophy, at First United Church. The following members are asked to be present at the next play rehearsal: Miss Eleanor Lanceley, G. Dennstedt, Miss Marjorie Andrews and Miss Wilna MacGillivary.

FIRST UNITED

An interesting meeting of the United Young People's Society will be held tomorrow night, when all members are asked to attend and to bring their friends. Any member wishing to help erect the stage for the drama festival next week is asked to communicate with G. Davis.

INTERDENOMINATIONAL CHINESE

At a recent meeting of the Chinese Canadian (Interdenominational) Youth Forum, held in the parsonage of the Chinese Presbyterian Church, Archie McCorkindale gave an instructive address on drama, illustrating it with the "Thrice Promised Bride."

Following this, the council delegates gave their respective reports. Leslie Wong reported on the Peace Council of the local League of Nations Society; Herbert Chan spoke on the Chinese Youth Council; Miss Dora Lowe on the Victoria Youth Council, and Mun Hope on the semi-ecumenical Interdenominational Young People's Conference.

Other matters pertaining to the drama festival and the drama broadcast from the University of British Columbia were dealt with by Miss Bessie Hope and Roy Neal, respectively, in their concise speeches.

There will be a debate with the Victoria High School Portia Debating Society this coming week, it was announced by Miss Alice Gee, secretary of the forum. Final plans on the Forum vs. Presbyterian Y.P.S. debate were announced by Miss Rebecca Leung. On Tuesday last, the Chinese team debated with the Beta Delta Society on the subject, "Resolved, That World Peace Depends on Economics Rather Than on Politics." The judges, consisting of Miss Thomas, Miss Sargent and Mr. Kennedy, of the High School staff, complimented both teams on their splendid showing.

At the next meeting of the forum, Joni McLaren, of the Punch and Judy Theatre, will be the guest speaker. The Young People's Drama Festival will be held on April 4 and 5 at First United Church.

Before the meeting was adjourned, there was a discussion on "Communism, Fascism, Democracy and Christianity."

METROPOLITAN

The regular meeting of the Metropolitan Society will be held on Tuesday night at 8 o'clock in the Sunday school hall. Leonard Cannon and Miss Vera Baron, assistant leader, will give everyone a hearty welcome. G. Davis will be in charge of building a stage at the First United Church for the Young People's Drama Festival on April 4 and 5, and members wishing to attend this festival are asked to communicate with the president.

OBYPA

The Oak Bay Young People will hold their regular weekly meeting on Tuesday evening, commencing at 8 o'clock. The entertainment for the night will be moving pictures by the Victoria Publicity Bureau and also some musical attractions. No admission will be charged nor collection taken.

ALLIANCE TABERNACLE

A Young People's meeting will be held at the Alliance Tabernacle on Thursday at 8 p.m. The speaker for the evening will be Miss Richards. All young people are heartily welcome.

L'ALLIANCE FRANCAISE

L'Alliance Francaise will meet at 3 p.m. on Wednesday at the home of Mrs. Hamilton Smith, Cavendish Avenue. Members and those interested in the bursary fund are reminded of the travel pictures to be shown by Mr. H. J. Pendray on Friday evening at 8.15 o'clock at Victoria College.

TO PLAY AT REST HAVEN

The Warncliffe Trio, including two talented daughters, the Misses Irene and Nunie Warn, violinist and 'cellist respectively, assisted by Marian Mitchell, contralto, and Frank Ivings, tenor, have consented to give a concert at Rest Haven on Thursday, April 28, in connection with the Mrs. C. C. Warn, pianist, and her annual linen shower.

Clubs and Societies

Chemainus Circle

The Mission Circle of Calvary Baptist Church, assisted by members of the Junior and Senior B.Y.P.U., gave an interesting illustration on medical mission work in India and the difficulties encountered, on Friday evening, when they presented a three-act playlet entitled "The Pill Bottle." Founded on facts in the life of the India missionary, Dr. Ida Scudder, the resume of her work, as given by Mrs. Patterson prior to the play, fully acquainted the audience with the scenes as they were portrayed by the twenty-five members in the cast. Assisting in the first half of the programme were Miss Herald Kelly, Ladysmith, violin solo; Nanaimo Baptist Male Quartette; Miss Gwennie Spargo, Ladysmith, piano solo and recitation; Miss Hiliary Kelly, Ladysmith, and Mr. Trotter, Chemainus, vocal duet. On behalf of the Mission Circle, Dr. Dafoe welcomed the audience. Miss Violet Wyllie took charge of the programmes and seating. A generous silver collection was received and will add to the general funds of the Mission Circle.

• • •

Metropolitan W.M.S.

The Evening Auxiliary to the Women's Missionary Society of Metropolitan Church held its monthly meeting recently at the home of Mrs. Arthur Lee, 535 Trutch Street. Mrs. James Hood presented the devotional period, her subject being "Created in Jesus Christ." A solo, "Come, Sweet Peace," was sung by Miss Winnifred Elliott, accompanied by Miss Evelyn Harper. The speaker of the evening was Miss McIntosh, a returned missionary from China, who gave an interesting talk on her work in Honan. At the close of the meeting refreshments were served by the hostess, Mrs. Lee.

• • •

Women of the Moose

An interesting and enjoyable evening was spent on Thursday at the home of Mrs. H. Parker, 3075 Washington Avenue, when the home-making chairman, Mrs. A. Harrison, convened the sewing bee held by Victoria Chapter No. 25, Women of the Moose. Refreshments were served by the hostess. The chapter will hold its social evening tomorrow, preceded by a meeting at 7:30 o'clock. Entertainment will be in the form of a penny social.

• • •

Pythian Sisters

The regular meeting of the Pythian Sisters was held in Castle Hall on Thursday evening, with Mrs. Marshall, most excellent chief, in the chair. The charter was draped in tribute to the late Mr. Wesley Harper. Grand Chief Mrs. Harling will pay her official visit to the temple on April 14. A banquet in her honor will be held at 6:30 p.m. on April 14. Refreshments were served after the meeting.

• • •

Sooke W.A.

Members of the Sooke Women's Auxiliary to the M.S.C.C. of Holy Trinity Church, Sooke, were hostesses at a social afternoon and silver tea at the home of Mrs. H. Slack, Thursday. About forty-five guests were present. Included in a party from Metchosin was Miss Betty Ellwood, who gave monologues. Rev. H. M. Bilton and Captain J. C. Bowen-Colthurst spoke briefly.

• • •

St. Mary's Guild

The meeting of St. Mary's Ladies' Guild on Tuesday will take on a special interest, when members of the Ladies' Guild of St. Saviour's Church will be guests of honor. Mrs. F. G. Berton, president of the Authors' Club, who formerly spent some years in the Yukon and made a return visit there last Summer, will give a talk on Dawson City. The meeting will open at 2:30 p.m.

• • •

Chiselers' Club

Miss Ruth Bennett was hostess on Friday evening to the members of the Chiselers' Bridge Club at the home of her sister on Nicolson Street. Refreshments were served and prizes were won by Miss Betty Lansdell and Miss Emma Mutch. The next meeting will be held at the home of Miss Betty Lansdell, Graham Street.

• • •

St. Paul's W.A.

The monthly meeting of the Young Women's Auxiliary of St. Paul's Presbyterian Church was held recently in the church hall. The president, Mrs. Ard, was in the chair. A paper, "Missionary Work in the Arctic," was read by Bessie Codd. A social was held after the meeting.

• • •

Sooke Legion W.A.

Under the auspices of the Sooke Women's Auxiliary to the Sooke branch, Canadian Legion, B.E.S.L., a daffodil silver tea will be held in Sooke Hall on Wednesday, commencing at 2 p.m. Among the attractions will be cards, home cooking and novelty stall.

• • •

Court Maple Leaf

Court Maple Leaf, A.O.F., will meet tomorrow evening in the Foresters' Hall at 7.30 o'clock. After the meeting a social will take place and refreshments will be served.

• • •

Britannia W.A.

The W.A. to Britannia Branch, No. 7, Canadian Legion, will hold a card party in the clubrooms on Tuesday at 8 p.m. Court whist will be played and refreshments served.

• • •

Daughters of Pity

The Daughters of Pity will hold its regular meeting in the Nurses' Home, Jubilee Hospital, on Tuesday evening at 8 o'clock.

Victoria Chapter Plans Bridge Tea

Victoria Chapter, No. 17, Order of the Eastern Star, will hold a bridge tea in the lower hall at the Shrine Auditorium, on Wednesday afternoon at 2:15 o'clock. Players are asked to provide their own cards and score pads.

Tea guests will be welcome, and reservations for bridge may be made by telephoning Mrs. Thomson, at E 0890, or Mrs. W. Hichens-Smith, G 3889.

Jobyna—Ezry would you marry a woman who is a great talker, or the other kind?

Ezry—What other kind?

Married for Fifty Years

MR. AND MRS. C. H. HOGG

906 Empress Avenue, will celebrate their golden wedding on Thursday. They were married in Bulwell, Notts., England, by Rev. John Ward, fifty years ago. Mrs. Hogg was formerly Miss Elizabeth Wardle, of Basford, England. They came to Victoria in 1913. There are three daughters: Mrs. G. Pinkett, Nanaimo; Mrs. R. Sleeman, Seattle, and Mrs. D. Green, Long Beach, Cal., as well as ten grandchildren. For many years Mrs. Hogg has been a worker in the Salvation Army. They will be "at home" to their friends at their home, 906 Empress Avenue, from 3 to 6 and from 8 to 10 p.m.

HAROLD S. TIMBERLAKE
Optometrist
647 YATES STREET
Appointment, 9 to 6
Phone: Office, E 2513
After 6, Phone G 3978

Helena Rubinstein Preparations
Annual 20% Discount
MARCH 26 TO APRIL 2 INCLUSIVE

A few of the Helena Rubinstein Preparations included in this 20% discount event.

	Regular Price	Discount Price
Pasteurized Face Cream Special	1.10	.88
Youthifying Tissue Cream	1.10	.88
Beauty Grains	1.10	.88
Skin Toning Lotion Special	1.35	1.08
Muscle Tightener	1.65	1.32
Skin Clearing Cream	1.10	.88
Town and Country Make-Up Film	1.65	1.32
Water Lily Powder	1.65	1.32
Automatic Lipstick	1.10	.88
Compact Rouge	1.10	.88
Hormone Twin Youthifiers	10.00	8.00

ONE WEEK ONLY - ENDING APRIL 2

Approved by
MISS DALA GRANT
AT
THE COLONIST COOKING SCHOOL

Miss Grant will tell you of the dainty perfection found in these famous cosmetics and of the amazing value this annual reduction offers. To Helena Rubinstein Preparations she gives her unqualified endorsement.

DE BOTH HOMEMAKERS SCHOOL

MacFARLANE DRUG CO.
DOUGLAS AT JOHNSON PHONE G 1511

THE IDEAL SPRING FOOTWEAR
"VITALITY" and "QUEEN QUALITY"
Shoes in the Latest Costume Colors
MUNDAY'S
1203 DOUGLAS STREET

LOW PRICES WEEK IN WEEK OUT
SAFEWAY and PIGGLY WIGGLY
7 Stores to Serve You

BEFORE . . .
Purchasing Your Spring Ensemble, Consult
MAE MEIGHEN
Corset Specialist, 637 Fort Street
FOR FOUNDATION GARMENTS

The Home of the Genuine
DUART
Permanent Wave

Here is the new method of machineless and machine permanent waving. The low-heat control guards against over-dry ends and dull lifeless waves, giving a wondrous soft, lustrous effect.

DUART PERMANENT WAVE MACHINES
Are equipped with self timer and are thermostatically controlled. The temperature is never above steaming point. Individual Duart Pads . . . sealed for your protection.

Endorsed by Miss Dala Grant
Director of The Colonist Cooking School

We are proud of our selection as hair stylists for Miss Grant during her stay in Victoria.

LA FRANCE BEAUTY SALON
727 YATES STREET PHONE G 7443

SUNDAY HOURS
10 A.M. to 12:45; 2 P.M. to 4:45; 6 P.M. to 9:30
A fast dependable delivery service is at your service at all times.
OWL DRUG CO., LTD.
W. H. Bland, Manager
Prescription Specialists for Over Fifty Years
Campbell Bldg., Cor. Douglas and Fort Phone G 7112

Spring Time Is Screen Time
We will gladly come to your home and measure your windows for special screens.
There Will Be No Charge or Obligation—Give Us a Ring
The Red Cross Workshop
584-6 Johnson Street Phone E 3513

SILVER FOX SCARVES
Designed for the Spring Ensemble

$65.00 and Up
Foster's Fur Store
755 YATES STREET

New Jigger Coats POPULAR COATS $14.95
A. K. LOVE, LTD.
708 View Street —Ladies' Wear— Up From Douglas

SPECIAL!
10-PIECE
BEDROOM SUITE
A Complete New Bedroom Group at a Low Price
1 Double Bed
1 Chiffonier
1 Vanity
1 Silk Covered Bench
1 Cable Spring
1 Simmons Mattress
2 Pillows
1 Silk Bedspread
1 Boudoir Lamp
10 PIECES
85.00
$8.50 Down—$8.50 Monthly
See Our Special High Grade Walnut Group—Ten pieces 110.00
HOME FURNIRTUE CO.
825 FORT STREET E 9921

PERSONAL ITEMS and SOCIAL HAPPENINGS

Junior W.A. Sponsoring Bunny Ball

Easter Monday, April 18, is the date set for the annual "bunny ball" at the Empress Hotel, under the auspices of the Junior W.A. to the Royal Jubilee Hospital. The affair will be held in the lower lounge, and the children will dance from 6:30 to 9 o'clock, after which the floor will be reserved for adults, dancing continuing until 1 o'clock. Fancy dress for children will be optional, but a prize will be given for the best bunny costume and a prize for the boy and girl in the most original costumes.

A programme of special dance numbers is being arranged by Mrs. Dorothy Wilson, of the Russian Ballet School, and Miss Florence Clough. Mrs. R. B. Horton and Mrs. A. O. Futcher are the general conveners, and tickets may be obtained from any members of the Junior W.A.

ENGAGEMENTS

WILLIAMS—EDWARDS

Mr. and Mrs. L. J. Edwards, 316 Cook Street, announce the engagement of their younger daughter, Hazel Edith, to Mr. Owen David Williams, younger son of Mrs. J. O Williams, 1128 Grant Street, and the late Mr. Williams. The wedding will take place at St. John's Church on April 18 at 8:30 p.m.

MAINWARING—RUDDOCK

The engagement is announced of Marguerite Patricia, youngest daughter of Mrs. B. G. Ruddock, 1024 Caledonia Avenue, and the late Mr. Bernard Ruddock, to Mr. Lawrence A. Mainwaring, son of Mr. and Mrs. H. D. Mainwaring, Victoria. The wedding will take place on April 20.

—Photo by Aber, Vancouver.

MISS MARGARET GALLIHER

—Photograph by Robert Port.

MR. R. H. TYE

The Engagement Is Announced of Margaret Enid, Younger Daughter of the Late Hon. W. A. Galliher and Mrs. Galliher, St. Charles Street, to Mr. Robertson Hickman Tye, Second Son of Mr. Beauchamp Tye and the Late Mrs. Tye. The Wedding Will Take Place Shortly.

Miss M. Crouch Is Married to Dr. McKellar

The marriage of Mary Belgrave, only daughter of Reeve and Mrs. William Crouch, Saanich, and Dr. Andrew McKellar, eldest son of Mr. and Mrs. John H. McKellar, Vancouver, took place in the presence of immediate relatives in Metropolitan United Church at 2:30 o'clock yesterday afternoon. Rev. W. J. Sipprell, D.D., officiated at the service, assisted by Rev. A. E. Whitehouse, and Mr. Edward Parsons presided at the organ.

The bride, who was given away by her father, wore her smart traveling outfit, consisting of a light blue wool dress and coat trimmed with velvet in a darker shade, and a velvet hat. A corsage bouquet completed the attractive ensemble.

The wedding party was afterwards entertained by Reeve and Mrs. Crouch at their home on Gorge Road West, the couple leaving later for Seattle, whence they will motor to California. They will make their home in Victoria on their return.

TORONTO (C.)—Estate of Mr. Justice A. C. Kingstone, of the Ontario Supreme Court, who died while visiting Vancouver, filed for probate here, was estimated at $111,355.

Witty Kitty

By NINA WILCOX PUTNAM

The mentally sketchy girl friend thinks a leaning post is an acquaintance who stands ready to have her troubles born down upon him.

Social and Personal

Surprise Visit

A surprise visit was paid by a number of the members and friends of Esquimalt Women's Institute yesterday afternoon, to Mrs. Kate Saddler, Grafton Street, the occasion being her birthday. Mrs. Saddler, who had been in hospital following a serious accident, was taken by surprise, and received many beautiful flowers and other gifts. Mrs. N. Kelly, with a few happy remarks, presented Mrs. Saddler with a handsome gift from the institute and assembled guests. Refreshments were served, the tea table being centred with a lovely bowl of daffodils and mauve stocks, with matching candlesticks. Mrs. M. Cave poured tea, and was assisted in serving by Mesdames N. Kelly, J. Matheson, H. Wise and Miss T. Saddler. Those present were Mesdames M. Cave, R. Garrett, G. Pocock, N. Kelly, H. Wise, S. Raymond, J. McLean, A. Mossop, A. Stewart, J. Allen, M. McDuff, A. Kennedy, J. Bradley, A Parlane, F. Lock, W. Grimes, R. White, J. Matheson, J. Appleby, J. Hicks, N. Nyburg and Miss T. Saddler.

• • •

At Empress Hotel

Among the visitors to Victoria who registered at the Empress Hotel yesterday were Mrs. J. P. M. Bowell, Cloverdale; Mrs. B. M. Bowell, New Westminster; Misses Barbara and Billie Lloyd, Los Angeles; Mr. and Mrs. F. F. Nigro, Edmonton; Miss Hazel Stenner, Mrs. Edward Dolan and family, Mr. and Mrs. A. M. Martin, L. L. Hard, James Dolan, Seattle; Mrs. C. S. Owen, Mrs. D. M. Leich, Rochester, N.Y.; Mr. and Mrs. W. G. Hasselman, Kobe, Japan; Mr. and Mrs. H. L. Torsen, Lewiston, Idaho; Mr. and Mrs. J. E. Gardiner, Galt, Ont.; Major and Mrs. Arthur Purvis, Fife, Scotland; Mr. and Mrs. Alexander Robb, Mrs. E. M. Adams, Mrs. R. C. Parker, Portland; Mr. and Mrs. H. J. Orchison, Peldmont, Ont.; Mrs. C. W. Clark, Burlington, Ont.; Mrs. N. C. Sproule, Mr. and Mrs. C. D. J. Christie, Vancouver; R. and L. Hanna, Port Alberni; W. T. Tucker, Aberdeen, Washington; B. A. Lechner, San Francisco; F. D Smith, Ottawa; F. S. Williams, Langley; Jack L. McGuffin, G. A. Humphreys, J. T. Boyce, Toronto; Robert B. Alexander, Brandon, Manitoba.

• • •

Shower at Coffee Hour

Miss Kay Grogan and Miss Betty Hughes will be hostesses at the "coffee hour" this forenoon at the home of Miss Grogan, on Bowker Avenue, at a handkerchief shower for Miss Molly Unsworth, bride-to-be of next month. A huge "cigarette" cleverly made of crepe paper, will be presented to the guest of honor, who will find the many pretty gifts concealed within it. Miss Marjorie Unsworth will preside at the table, which will have a centrepiece of hyacinths, daffodils and narcissi in a silver bowl. Tall pale green tapers are to complete this Spring-like setting. The guests will be Mrs. Thomas Golby, Mrs. Gordon McClure, Mrs. Horace Miller, and Misses Marjorie Unsworth, Sheila Swift, Eileen Pendray, Sheila Boorman, Ruth Norton, Esther Ford, Roma Dorman, Ruth Pangman, Mildred Jones, Edith Adams, Thelma Ackerman and Valerie Kennedy-Smith.

• • •

Hosts at Bridge

Mr. and Mrs. George E. Rumsby entertained last evening at their home on Kings Road, at a bridge party given to honor their niece, Miss Ethel Saunders, and her fiance, Mr. Edward Sudhues, who are to be married this week. During the evening the bride-elect was presented with a set of shelves containing many varied groceries for her new pantry. A buffet supper was served later from a table centred with an attractive arrangement of daffodils and mauve stocks in a cut-glass bowl. Those present were Mr. and Mrs. Frank Rumsby, Mr. and Mrs. H. V. Lane, Mr. and Mrs. Albert Rumsby, Mr. and Mrs. E. P. Saunders, Mr. and Mrs. Horace Rumsby, Mr. and Mrs. R. A. Leahy, Mr. and Mrs. A. Rumsby, Jr., Mr. and Mrs. E. Parham, Miss Ethel Saunders and Mr E. Sudhues.

• • •

Miscellaneous Shower

Mrs. George Craigie, 1118 Chapman Street, entertained at a miscellaneous shower on Friday evening in honor of Miss Jessie Neilson, whose marriage will take place shortly. Those present were Mesdames A. Cunningham, I. Gibson, A. Dakers, J. Gibson, P. Brien, T. Wallace, J. Pauline, A. L. Harman, J. Milton, R. Smith, J. Berwick, J. Porteous, F. Brown, J. Dirome, J. C. Curtis, R. Balfour, W. Craig, and Misses Lily Waterson, Edna Wallace, Bella Gibson, Isabel Garmont, Peggy Day, Margaret Neilson, and L. Curtis. The gifts were presented to the bride-to-be in a decorated doll's carriage drawn into the room by Ruby Craigie, little daughter of the hostess.

• • •

Tea Hostesses

Mrs. E. A. Campbell and her daughter, Mrs. Thomas Golby, entertained yesterday afternoon at a delightful tea at the Empress Hotel, in compliment to Miss Molly Unsworth, a popular April bride-to-be. Mrs. Campbell presided at the tea table which was prettily arranged with a mixed bouquet of Spring flowers in a low bowl. During the afternoon Miss Unsworth received a dainty corsage of pale pink rosebuds and violets. The guests were Mrs. W. P. Unsworth, Mrs. H. M. Young, Mrs. G. Thacker, Mrs. H. Golby and Misses Thelma Ackerman, Edith Adams, Margaret Merrick, Esther Ford, Mary Taylor, Betty Hughes, Marjorie and Barbara Unsworth and Kathryn Johnson.

• • •

Hostess Today

Miss Eleanor Dixon will entertain at tea this afternoon at her home on Richardson Street in honor of Miss Dorothy Kennedy, whose marriage to Mr. Arthur Laundy will take place shortly. The tea table will be arranged with pink tulips, narcissi and sweet peas and illuminated by white candles, and will be presided over by Mrs. Tom Woolison. The other guests will be Mrs. Kenneth Leeming, Mrs. Eilbeck Wilson, Misses Kathleen McIntyre, Joan Pinhorn, Margaret Adam, Brenda Stonham, Marcia Prior, Mae Warnock, Kathleen Meldram, Eileen D'Arcy, Marianne Fraser, Anna Byrom, Helene Ward, Joan and Barbara Sweeting and Gladys Bayley.

• • •

Farewell Shower

Miss L. Steele entertained at a personal shower on Friday night in honor of Miss Patricia Bishop, who is leaving here shortly to make her home in Trail. A corsage bouquet of violets and rosebuds was presented to the guest of honor and the gifts were concealed in a hat box decorated in yellow and mauve. The guests included Mesdames P. Steele, B. Roberts, A. H. Bishop, A. G. Bishop, T. Bishop, E. Whitehead, B. Smith, K. Roach, I. Catterall, C. Bruce, A. Clark, Misses Jean Bishop, Marjorie Tubman, Molly Duncan, Mae Hurley, Angela DelMalstro, Muriel Molloy, Jean Jackson, Helen Johnson and Isobel Bescoby.

• • •

Birthday Party

A party was held last evening at the home of Mr. and Mrs. J. J. Stewart, 73 Moss Street, the occasion being the fourteenth birthday of their daughter, Brenda Fisher. The evening was spent in games and dancing. A buffet supper was served. Among the friends present were Phyllis Pearse, Beverley Clark, Mabel Sangster, Doris Hunt, Frances Nickerson, Olive Smith, Pat Robertson, Mary McLorie, Betty Moore, Jessie Pollock, Norman Heaslip, Dick Mutrie, Lorne Ross, John Long, Billy Moore, John Bamford, Bob McDonald, Billy Prior, Dick Brawn, Graeme Scott and H. Glover.

• • •

Entertain for Easter Bride

A group of friends of Miss Dorothy Tremayne, Vancouver, who is to be married at Easter, arranged a dinner party in her honor last night, when those present were Mrs. R. W. Dickinson, Mrs. Bartholomew, Mrs. D. Hewlett, Mrs. Guy Barclay, Mrs A. Ross, Mrs. M. Brown, and Misses Vivien Combe, Florence Oates, Evelyn Green, Gipsy Ward, Mary Davidson, Alyce Baines and Joyce Aldridge. Miss Tremayne is returning to her home in Vancouver today after spending two weeks with friends in Victoria.

• • •

Back From Vancouver

Miss Lorna Hyde returned yesterday from Vancouver where she spent the past week with her aunt, Mrs. A. Shroder. While there, Miss Hyde was feted by Miss Sheila Cooper.

• • •

Additional Personals on Page 10

A Golden Wedding Couple

—Photograph by Robert Port.

MR. AND MRS. WILLIAM C. PETTICREW

Rendall Street, will be "at home" to their friends on Wednesday, March 30, from 3 to 5 o'clock and from 8 to 10 p.m., to celebrate their golden wedding. Mr. Petticrew is a native of Kilmarnock, Scotland, and his wife was formerly Miss Jeanie Anderson, of Greenock. They were married on March 27, 1888, by Mr. John Brown, minister among Christians meeting at Caledonia Hall, West Burn Street, Greenock, Scotland. Mr. Brown is now over ninety years of age, and is living in Edinburgh. Mr. and Mrs. Petticrew came to Victoria on July 10, 1888. Their eldest child, James, who was born in the Rendall Street home, is now living in Chicago; two daughters, Margaret and Wilhelmina, are at home, and there is one granddaughter, Constance Petticrew, in Chicago.

JUST SAY "CHARGE IT"
No Cash Down, No Extra Cost—Take 3 Months to Pay

OUR SPRING SUITS

Are something to be all thrilled about.

$10.95 to $29.75

Tailored Suits
Dressmaker Types
Cardigan Styles
Jigger Suits

If you're the tailored type—here are man-tailoring, classic and action-back styles for you. If you prefer softer lines, we recommend the dressmaker or jigger styles.

OUT-OF-TOWN CUSTOMERS are invited to make use of our 3 months' pay plan.

PLUME SHOP LTD.
747 YATES STREET
Phone Empire 5621

Boogy—Can I touch you for $5?
Woogy—Man, with business the way it is, for $5 you can sock me on the jaw.

Economy Price Hairdressers
PHONE E 6133

ONE PRICE ONLY | INCLUDING CUTTING SHAMPOOING AND SETTING | NO EXTRA CHARGES

MR. LOUIS, Manager, has on file a highly complimentary letter from a leading Hollywood Hair Stylist.

THIS SERVICE AWAITS YOU
At Our Shop, 738 YATES STREET (Above Nippon Cleaners)

Hudson's Bay Company
INCORPORATED 2ND MAY 1670

The magic comfort of M. W. Locke Shoes is the real 4-point combination lasts:

1. Unexcelled toe space
2. Sufficient spread across ball of foot.
3. Excellent brace for central arches.
4. Snug fitting heels

Personally designed by Dr. M. W. Locke, the most eminent foot specialist in the world, to assist the majority who can not attend his clinic at Williamsburg and to help foot sufferers to regain normal balance of the body and correct walking posture.

THE M.W. Locke SHOE

Per Pair, $10.50 and $11.00, for Men and Women

Women's Shoes, Fashion Floor
Men's Shoes, Street Floor

Tang

The delicious salad dressing unexcelled for sea food and vegetable salads.

USED AND RECOMMENDED By

MISS DALA GRANT
At The Colonist Cooking School

Learn the many ways in which salads and sandwiches may be improved with Tang.

MADE BY
NALLEY'S
"Ask Your Grocer"

Jameson's High-Grade Spices are noted for their aroma, flavor, purity and full strength. All grocers sell them.

Snapshots Tell the Story

We carry a complete stock of Amateur Photo-Finishing Supplies—Papers, Powders, Filter Screens, Watercolor Stamps, Printers, Portrait Equipment, Albums, Etc

MacFARLANE
DRUG COMPANY
COR. JOHNSON AND DOUGLAS

FURNACE OFF?
A
GAS FIRE
Brings Instant, Comforting Heat
B. C. ELECTRIC

At a luncheon of newspapermen the following toast was offered:

"The ladies! Second only to the press in the dissemination of news!"

Style *Plus* Quality *Plus* Foot Comfort!

IN THE FAMOUS
SELBY'S
ARCH PRESERVER
SHOES

Worn and Endorsed by Miss Dala Grant, Director of
THE COLONIST COOKING SCHOOL

Get your $1.00 coupon at the Cooking School, then redeem it at our store.

Let Miss Grant tell you of the wonderful, restful comfort, the perfect support, the amazing quality and the smart style to be found in Selby's Shoes. There are new, fashionable variations in a shoe which has been a national leader through the years. See them, compare them at Cathcart's.

CASH IN ON THE AMAZING SAVINGS IN OUR
PRE-EASTER SALE
TWO GREAT GROUPS OF MEN'S AND WOMEN'S SHOES AT SENSATIONAL REDUCTIONS

Women's Shoes—Reg. to $8.00
Evening and Formal Styles and Walking Oxfords
and
Men's Shoes—Values to $7.00
Broken Lines in Black and Brown Oxfords
$2.85

Women's Shoes—Reg. to $10
Black, Brown and Blue Suedes, Kid Leathers and Gabardines. Styles for Every Occasion.
and
Men's Shoes—Reg. to $7.50
Black and Brown Oxfords, Suitable for Sport or Dress Wear. All Sizes
$4.85

The Home of Quality Shoes
CATHCART'S
1208 DOUGLAS ST. PHONE G 6111

New Commission on Palestine Partition Has Difficult Task

Investigation in Holy Land to Begin After Easter Ceremonies—Must Draw Up Detailed Plan For Three-Way Division of Territory

By A. O. GARDINER
Special Dispatch to The Colonist

LONDON, March 26.—The new Palestine Partition Commission, which is already at work here, will leave for Palestine next month in order to arrive at Jerusalem as soon as possible after the Easter ceremonies there. The appointment of the commission is taken to mean that the Government, after its prolonged hesitation, has come down definitely on the side of partition as the solution of the obstinate Palestinian problem.

By the time that the commission gets to work on the spot, nearly a year will have elapsed since the report of the Royal Commision, which went out to Palestine at the end of 1936, was issued, declaring in favor of partition and indicating the suitable boundaries. Nothing has been done since then to implement the scheme.

FIERCE DEBATE AROUSED

This is intelligible in view of the fierce controversy which has been aroused by a proposal which has satisfied neither the Arabs nor the Jews and has been bitterly attacked by both—by the Jews on the ground that it does not give them enough; by the Arabs on the ground that it gives the Jews anything at all. The effect of the delay, however excusable that delay may be, has been to increase the tension and to add seriously to the economic deterioration of Palestine, which, in the early years of the British Administration under the mandate, had enjoyed an almost sensational economic revival. That prosperity was notoriously due to the Jewish immigration and no competent observer doubts that it would vanish with a return to the pre-mandate situation.

The task of the partition Commission is, after consulting the local communities, to draw up a detailed scheme for submission to the Government. It will advise on the provisional boundaries of the proposed Arab and Jewish areas and of the new mandated British area, and will also undertake the financial and economic inquiries for which the Royal Commission recommended a specific committee of investigation.

DISORDER STILL RAMPANT

Assuming that the Government has finally committed itself to partition as the only practicable policy—and no alternative has so far been suggested—the question arises, what kind of partition is it to be and what is to happen in the interval? The latter point is urgent. Disorder is still rampant throughout the country and the failure to stamp it out is flagrant. Much of it has been due to the activities of the Italians, who have inflamed the Arabs with their ceaseless anti-British broadcasts and have been largely responsible for supplying them with arms. These activities, we may assume, will be suspended while the conversations between London and Rome are in progress, but the mischief has been done.

Not the least of the tasks of the new High Commissioner, Sir Harold Macmichael, who has just arrived in Palestine, will be to reduce the alarming disproportion between crime and punishment which has been allowed to exist during the past two years. Crime has got completely out of hand, and, in a recent statement in Parliament, the Colonial Minister said that for 410 murders committed there had been only seven death sentences, of which six had been commuted or reduced to penal servitude. The work of the Partition Commission will be idle if it is not made clear by the Government and by the administration in Palestine that a positive policy for the settlement of the country will not be interfered with by the present reign of terrorism.

SEVERAL POSSIBILITIES

It is not anticipated that the Partition Commission will depart widely from the proposals foreshadowed in the report of the Royal Commission. It has been suggested that the Jewish state shall be stripped of Galilee, but that proposal would certainly be rejected by the Zionists. On the other hand, a strong claim is urged for the inclusion within the Jewish state of the new Jerusalem outside the sacred city and also the southern desert, which has strategic as well as economic possibilities.

Whatever the conclusions of the commission may be, the feeling is widely expressed that they should be presented with the least possible delay and that the Government should act upon them with promptness and decision. The problem is admittedly a most difficult one, but it becomes infinitely more difficult with every symptom of hesitation and nervousness that the Government shows in dealing with it.

BREATHE BRONCHITIS AWAY!

Inhalations afford the most direct relief of the distressing conditions of Bronchitis. Vapo-Cresolene penetrates to the irritated parts and brings quick relief. Successfully used for half a century to relieve the paroxysms of whooping cough, spasmodic croup and coughs associated with bronchial irritations and colds. At druggists

Vapo-Cresolene

Send for Booklet No. 16 Vapo-Cresolene Co., Allan Bldg., Montreal

Centenarian Railroader

Though he is 100 years old, "Soda Ash" Johnny Horan still is an active railroader at Milwaukee after eighty-three years of service with the Chicago, Milwaukee & St. Paul Railway. Horan is shown at left, at his work in the shops as a boiler washer inspector.

Hudson's Bay Company.
INCORPORATED 2ND MAY 1670.

A Name You Can Depend on . . .
"LADY HUDSON"

What's in a Name? . . . There's quality and satisfaction when the name is "Lady Hudson." When you see merchandise bearing this label, you are assured of the finest possible material and expert workmanship. Be sure to ask for "Lady Hudson."

"Lady Hudson" Millinery

To "top" Milady's Easter outfit, we suggest a "Lady Hudson" Felt. Distinctive Bretons, sailors and casual styles with snap brims. See the striking new colors: Adobe Red, Regimental Blue, also navy blue, black and grey. Splendid assortment of head sizes. Selling at 5.95

Millinery, Fashion Floor at THE BAY

"Lady Hudson" Lingerie

Especially designed on snug-fitting lines . . . to give you a smooth silhouette, so necessary under Spring frocks and suits. Extra fine woven rayon that will give complete wearing satisfaction. Briar Rose, apricot and white . . . small, medium and large sizes.

Slips, with built-up shoulders, $1.98
Panties $1.00
Bloomers $1.00
Vests, with built-up shoulders, $1.00
Vests, with opera top $1.00

OVERSIZES
Bloomers $1.50
Vests $1.25

Lingerie, Fashion Floor at THE BAY

"Lady Hudson" Hosiery

Introducing a new number—251 . . . a luxurious, 2-thread, 51-gauge chiffon. A hose that really flatters and is the last word in smartness. Exciting new shades such as: Red Clay, Cruise Tan, Exotique, Copperblush, Stroller and Tropic Tan. Be sure to see this new "Lady Hudson" chiffon hose when next in THE BAY. Pair 1.00

Hosiery, Street Floor at THE BAY

"Lady Hudson" Shoes

Delightful and refreshing as a warm Spring breeze are these new "Lady Hudson" shoes. You'll find styles and sizes for every foot. Afternoon shoes or walking Oxfords, in gabardines, suedes and kidskins, in a variety of Spring colors. For complete shoe comfort and style satisfaction, choose "Lady Hudson" shoes. At, a pair 5.00

Shoes, Fashion Floor at THE BAY

Lips...
BY
Elizabeth Arden

Discriminating women choose Elizabeth Arden lipsticks for their exquisite texture . . long lasting quality . . and high fashion shades . . and also for the delightful variety of cases themselves.

In Enamel Case, $1.50
Gold finish, Automatic, $2.00
Refills for each, 75c

Toiletries, Street Floor at THE BAY

Victoria Nurses

We wish to announce that we now have a hose that is especially designed for nurses. Constructed with utmost care and thought to give added comfort and wear.

HOSIERY

Fine lisle, seamless and full fashioned in black and white. Pair 39c
Service weight, pure silk, in white Pair 1.00

Hosiery, Street Floor at THE BAY

Love is here

ANY FLAVOR — ANY TIME

For every cooking, candy, frozen ice or cooling drink use. Non-Alcoholic, no flavor is lost in cooking . . . Concentrated, use only ⅓ the amount of ordinary extracts. LOVES Concentrated Flavors taste better, go further and therefore cost less.

RECOMMENDED BY YOUR COOKING SCHOOL BECAUSE

Miss Dala Grant, B.Sc., M.Sc.
Of the DeBoth Homemakers School, who recommends and uses LOVES Concentrated Flavors at the Cooking School, which opens Tuesday.

LOVES Concentrated Flavors give true flavor value and are most economical.

- One teaspoon LOVES Rum or Brandy flavor has the flavor value of a cupful of imported liquor and no alcohol to cook out.
- One bottle LOVES Caramel flavors 64 cakes.
- One teaspoon LOVES Maplex makes a pint of delicious maple flavored syrup.
- ¼ teaspoon LOVES Butterscotch flavors a pie filling.
- One bottle LOVES Lime Rickey makes 160 refreshing Summer drinks.

LOVES ARE FLAVORS . . . NOT EXTRACTS

All 47 varieties . . . Orange, Grape, Loganberry, Strawberry, Lime, Lemon . . . odd ones or common ones . . . are equally strong and economical. LOVES new Caramel flavor is especially interesting. It will replace vanilla in any recipe to give a richer, tastier cake or icing. ¼ teaspoon of LOVES Caramel will take the place of a teaspoonful of vanilla extract in any recipe.

SOLD BY LEADING GROCERS BECAUSE

They know that the day is gone when a bottle of vanilla or lemon extract is enough for the discriminating housewife. Now, with LOVES 47 varieties, your grocer can give you any flavor any time. LOVES are flavors, not extracts. Buy LOVES Concentrated Flavors from these grocers. Save the coupons.

VICTORIA
Adams' Community Grocery—1418 Hamlain Street
Barnes, J. R.—1611 Bay Street
Barry, M. H.—1786 Fort Street
Beaumont Grocery—1325 Esquimalt Road
Bevan's Handy Store—1277 Ross Street
Borrowman's Grocery Store—1175 Newport Avenue
Burleith Grocery—801 Craigflower Road
Cadboro Bay Grocery—Cadboro Bay Road
Cottet's Grocery—2714 Quadra Street
Craig's Grocery—400 Holdskine Road
Crosby's Grocery—2912 Tillicum Road
Finlayson's Grocery—1302 Finlayson Avenue
Gelling's Grocery—1835 Oak Bay Avenue
Henry, S. J.—2007 Oak Bay Avenue
Hill's Corner Grocery—603 Wilson Street
Hillside Community Store—1200 Hillside Avenue
Hudson's Bay Co.—
Hunter's Cash Grocery—Shelbourne Street
Jackson's Confectionery—3506 Quadra Street
Kirkham & Co., Ltd.—611 Fort Street
Lou Yick & Co.—1815 Douglas Street
Love's Grocery—1406 Stanley Avenue
McDonald's, A.—300 Moss Street
McDonald's Cash Grocery—749 Yates Street
Mercer's Grocery—118 Superior Street
Mercer's Grocery—1008½ Russell Street
Mission Grocery—Quadra Street

VICTORIA
Oak Bay Grocery Co.—2257 Oak Bay Avenue
Parkdale Grocery—3400 Douglas Street
Peacock's Grocery—1024 Finlayson Avenue
Peacock's Groceteria—1007 Hillside Avenue
Ray's—734 Fort Street
Red & White Store—Burnside and Wilkinson Road
Reid, G.—1358 Gladstone Avenue
Ross' Grocery—1301 Hamlain Street
Scott's Grocery—907 Esquimalt Road
Scott & Peden, Ltd.—1601 Store Street
Shafoval, Alex.—106 Burnside Road
Shoal Bay Grocery—400 Monterey Avenue
Stonier, A. M.—530 Craigflower Road
Stonier, E.—928 Cloverdale Avenue
David Spencer's, Ltd.—
Vaughan's Groceterias, Ltd.—1401 Douglas Street
Wescombe's Grocery and Confectionery—2008 Douglas Street
Western Supply Store—1321 Esquimalt Road
PARKSVILLE
A. Constantine.
PORT ALBERNI
Bishop, C. F. & Sons.
Carter, Walt, Cash & Carry.
Connelly, James.
Central Grocery.
Griffith's Corner Store.
Homewood Fish & Meat Market.
Rolley's Cash & Carry.
ALBERNI
Alberni Groceteria.
Bishop, C. F. & Sons.

COURTENAY
Courtenay Cash Store Grocery.
Malpass & Wilson, General Store.
Mikesell Grocery Store.
COOMBS
Knight's General Store.
CUMBERLAND
Brown, Matt, Grocery.
Marochi Bros., Grocery.
Mounce Bros., Grocery.
Mumford's Fairway Grocery.
UNION BAY
Fraser & Horne Store.
NANAIMO
Berisford, John; Grocer.
Bo, John; Grocer.
Brown, W.; Grocer.
Burns, Robt.; Grocer.
Corner Store.
Devlin, S. H.; Grocer.
Malpass & Wilson.
Malpass, Jas. H.; General Merchandise.
Pay & Pack It Pure Foods, Ltd.
Victoria Road Grocery.
LADYSMITH
Cochrane's Meat Market.
Roberts, S. L.; Meat and Groceries.
Ryan's Red & White Store.
DUNCAN
Burrow's, B. F.; General Store.
SHAWNIGAN LAKE
Aitken-Fraser.

FREE

With each bottle of LOVES is a coupon. Save them. If you send one of these coupons, or a grocer's receipt showing purchase of one or more bottles of LOVES FLAVORS, to us before April 30 we will send you a free sample of LOVES Caramel or other flavor if you have Caramel, plus a sample of LOVES LEMON LOTION for the hands and face. Get your coupon from your grocer . . . Buy LOVES Flavors now.

LOVES The Flavor Man
92 Lombard Street, Toronto

FIRST CATHEDRAL

A large number of boys attended the meeting of the First Cathedral troop last Friday night, which was opened by Duty Patrol Leader Arthur Freburg. Business included inspection and instruction. Several of the members competed for their badges, and later in the week they will try for Scout badges. The meeting closed early in order to allow the boys to listen to the basketball game.

ST. MARY'S

The meeting of St. Mary's troop was opened on Friday evening by Duty Patrol Leader Tom Price, with forty Scouts present. Also present were several members of the group parents' committee, and several Rover Scouts. This month's special event, in the form of a debate, followed the usual inspection and roll call and a lively stave game. Subject of the debate was "Resolved that foot-hikes are more beneficial than bike-hikes." Speakers for the affirmative were Tom Price and Ted Clayards; for the negative, Chuck Ballam and Dave Gornall. Following a very interesting and informative debate, the judges announced that the affirmative speakers had won, and that Tom Price and Chuck Ballam would qualify for part of their debaters' badges. Following a tenderfoot flag game, won by the Hawks, refreshments were served, and the meeting closed at 9:15. During the evening, the following badges were presented: Jim Robinson, cyclist badge; Barry Taylor, swimmer badge; Tom Clark, basket worker; Don McKechnie, four-year service star. The crow patrol, under Patrol Leader Dave Gornall, were the winners of the last three-month competition period. Announcement of a trophy for the neatest patrol in the troop was made by the Rover crew, to be judged by them once every month. A patrol cooking outfit has been presented for competition by the patrols, to be presented to the patrol making the best reports of patrol hikes before June 30. Starting this Saturday afternoon, repairs and decoration of the kitchen and exterior of the troop headquarters will be carried out.

NEW COATS

Specially Constructed for the Shorter Figure

Good news for those below the average height! Coats that are specially proportioned at waistline and with suitable collars and sleeves to add height rather than width. Impeccably tailored from smooth finish fabrics or popular nubby weaves. Sizes 16½ to 24½. All moderately priced at

19.75 25.00 29.50

Coats, Fashion Floor at THE BAY

You'll Like the Dash of These
"Gaucho" Hats
Felts and Straws
5.00 or 5.95

Hats that will give added zest and verve to your ensemble . . . They're spirited . . . picturesque . . . and so very intriguing. You'll find many versions in the "Gaucho" . . . but particularly popular are dark tones with splashes of two, three or even four gay colors. See them displayed in our Millinery Department.

Fashion Floor at THE BAY

Your Mirror Answers With a Smile When You Wear This

nemo

Shimmering Satin 9.00
Figured Brocade 5.50

Fashion wants you Frankly Feminine, and these foundations give you added grace—added glamour—added glory. Naturally, it has uplift lace cups . . . naturally, it has a talon closing. The mirror in our fitting-room will reveal your Frankly Feminine loveliness as it reflects the new you in your new Nemo. All sizes, 32-38.

Corsets, Fashion Floor

THE BAY Budget Plan

. . Makes it easy to purchase your complete Easter outfit at one time. On purchases $15.00 or over, pay one-third cash, and the balance in 30 and 60 days. See our Accounts Adviser, Fourth Floor, for full particulars.

JOIN THE BAY'S SEWING SCHOOL

. . . . And have the thrill and satisfaction of making your own clothes. It's fun to sew . . . and THE BAY supplies sewing machines and a competent dressmaker is in attendance all day to give you complete instructions. Our stock of materials is most complete . . . and you'll find the very newest Spring patterns and colors . . . for dresses, coats and suits . . . all moderately priced. Purchase a length of material and pattern . . . join THE BAY'S Sewing School and make your Easter outfit.

Come to THE BAY for "Snow White" Fashions, Books, Toys, Suggested by
"Snow White and the Seven Dwarfs"
Now Playing at The Capitol

DWARF HATS
Whimsical, adorable little hats, fashioned from soft antelope suede. Shown in many lovely colors 1.59 and 1.95
Millinery, Fashion Floor

KIDDIES' SUEDINE SHOPPING BAGS
Patterned with "Snow White and the Seven Dwarfs." Red, brown and blue. Each 35c

"Snow White and the Seven Dwarfs" Story Books for children. Each 15c

Scribblers and Exercise Books, each 5c
Street Floor

"SNOW WHITE" DRESSES
Dainty frocks with dear little Disney dwarfs savoring all over them. Soft "Famara" crepe with lace or button trimming. Ages 1 to 14 years 1.98 to 3.49

To complete the ensemble are the prettiest matching hats and purses. Each 1.00
Children's Wear, Fashion Floor

"SNOW WHITE" PICTURE PRINTING SETS
Fun for kiddies. Sets include rubber stamps of Snow White and the Dwarfs . . . stamp pad . . . crayons, pad, etc. 25c and 50c
Stationery, Street Floor

AFTER DILIGENT SEARCH

WELLAND, Ont. Ø.—A $60 false alarm was reported to police here. A woman said she had been robbed of that amount, and after frantic search by police, she found the money—in her cashbox, beside some papers.

UNSOCIABLE

The husky fellow was looking for a fight and challenged anyone in the pub. No answer.

The belligerent chap waited a moment and then repeated his challenge.

"How about you?" he growled.

The man shook his head.

"Sorry," he replied.

The challenger turned to the next customer.

"Then how about you?" he questioned.

"No thanks," smiled the man.

The husky fellow looked around at the expressionless faces.

"Well," he shouted, "all I can say is, this is the most unsociable crowd I've ever encountered!"

NO USE

"Look here," said the doctor, "you're run down. Go and cheer yourself up at one of those snappy musical comedies. It will take your mind off business."

"That's just what it won't do," muttered the patient. "I am an artificial leg manufacturer."

SEND OAK TO EUROPE

SARNIA, Ont. Ø.—Two carloads of white oak grown in Lambton and Middlesex Counties are en route to England, Italy, Belgium and France to be used in manufacture of veneer.

PERSONAL ITEMS and SOCIAL HAPPENINGS

Provincial I.O.D.E. Will Be Given Civic Welcome

The twenty-fifth annual meeting of Provincial Chapter, I.O.D.E., will be held at the Empress Hotel on April 5, 6 and 7, Mrs. Frank Stead, of Vancouver, provincial president, in the chair.

The formal opening ceremonies will be held in the crystal ballroom on Tuesday evening, April 5, at 8:30. Bishop Sexton will lead the gathering in prayer, after which the customary resolutions of loyalty will be passed to Their Majesties and to the Governor-General and Lady Tweedsmuir. Mayor Andrew McGavin will welcome the delegates on behalf of the city, and Mrs. Kyrle Symons, Municipal regeent of Victoria, will also tender them a welcome, to which Mrs. W. R. Russell, of Duncan, will respond.

After the president's address, Mrs. H. P. Hodges will give an address on "Women in a Changing World." Mrs. T. A. Rickard will be the soloist. During the evening, prizes will be presented to the winners of the scrapbook and press-clipping competition.

At the close of the opening meeting, Mrs. W. Curtis Sampson will be hostess at supper at "Molton Combe," Newport Avenue, to the provincial executive, delegates and visiting members. The agenda for the business sessions follows:

WEDNESDAY, APRIL 6

9 to 10 a.m.—Registration of delegates.

10 a.m.—Prayer, appointment of committees, minutes of last annual meeting, correspondence, roll call, election of twenty-five provincial councillors, annual reports of the executive, Mrs. S. W. Muncey; treasurer and auditor, Mrs. L. S. Dobson; educational secretary, Mrs. B. Hayes; organizing secretary, Mrs. P. E. Corby; Echoes secretary, Mrs. G. A Grant; report of resolutions committee.

12:30 p.m.—Luncheon at Empress Hotel to provincial executive and delegates, by kind invitation of Victoria Municipal Chapter.

AFTERNOON SESSION

2:15 p.m.—War memorial report, Miss M. L. Bollert.

Reports of standing committees; Empire study, Mrs. W. S. Wainwright; child welfare, Mrs. E. H. Pellant; soldiers and ex-service men, Mrs. A. I. Fisher; immigration and Canadianization, Mrs. H. P. Swan; Empire work in India, Mrs. J. Gordon Smith; distinguished visitors, Mrs. Dallas Perry; films, Mrs. T. A. Johnston; press, Mrs. S. W. Muncey; Navy League, Mrs. A. A. Fairnie; national endowment, Mrs. Frank Stead.

5 p.m.—Tea at Government House, by kind invitation of His Honor the Lieutenant-Governor and Mrs. Hamber.

EVENING SESSION

7:45 p.m.—Reports of standing committees, continued: League of Nations, Mrs. J. W. Lang; Alexander Rose, Mrs. A. G. Langley; I.O.D.E. Girl Guide companies, Mrs. K. Willis; announcement of election of twenty-five provincial councillors; adjournment; the twenty-five duly elected provincial councillors will retire to elect the officers of Provincial Chapter.

THURSDAY, APRIL 7

9:45 a.m.—Announcement of election of officers; synopsis of minutes of previous day; reports of Municipal Chapters: Vancouver, Victoria, Burnaby, Chilliwack and Prince Rupert. Reports of such provincial primary chapters as are represented by delegates; election of six provincial nominees for national councillors.

AFTERNOON SESSION

2:15 p.m.—Financial budget for 1938-39; appointment of delegate to national annual meeting; general conference and question box; decide place of next semi-annual meeting; election of third member of War Memorial committee; election of two representatives on credential and resolution committee for national annual meeting; secretary's synopsis of reports of unrepresented chapters; report on election of provincial nominees for national councillors; new business; votes of thanks; adjournment.

New officers and councillors will meet to elect five extra councillors, after which the executive will meet.

Will Play Prior to the Cooking Classes

The Lyric Trio, which will provide entertainment immediately before the opening of each session of the coming Colonist Cooking School at the Shrine auditorium. This well-known trio will present a programme of varied semi-classical numbers, commencing on Tuesday, Wednesday and Thursday evenings at 7:20 o'clock. For the afternoon session on Wednesday they will commence at 1:30 o'clock. At the piano will be Miss Margaret Pringle, A.T.C.M.; the violinist is John Primm and Herbert Botten the 'cellist.

Social and Personal

Eightieth Birthday

On Friday evening, March 25, a surprise party was held at the home of Mrs. Eva Churchman, in honor of her eightieth birthday. After congratulations and gifts had been presented, games and music, followed by supper, were enjoyed. Mrs Churchman entered keenly into the enjoyment of all the fun. There were present: Mrs. W. Mason, Mrs. Ward, Mr. and Mrs. H. T. Zala, Mr. and Mrs. James Oakman and Barbara, and Master Robbie Oakman and Eileen Oakman.

• • •

Engagement Announced

The following announcement will be of interest to Victoria friends of the principals: Mr. and Mrs. Gregory Fesanco announce the engagement of their daughter, Martha Gertrude, to Mr. Harold C. Parfitt, son of Mr. and Mrs. Mark Parfitt, of Victoria, B.C., the wedding to take place in Tabernacle Baptist Church, Winnipeg, April 19.

• • •

Presentation Made

A presentation was made yesterday as a golden wedding gift to Mr. and Mrs. William C. Pelticrew, Rendall Street, Mr. C. A. Cornwall making the presentation on behalf of the mechanical staff of the B.C. Electric Railway Co., Ltd. The gift was a handsome Westminster chimes clock.

• • •

Will Be "At Home"

Mr. and Mrs. William Murray, 2616 Prior Street, will be "at home" to their friends tomorrow afternoon from 3 to 5 o'clock, the occasion being the fifty-fifth anniversary of their wedding.

• • •

Visiting in Portland

Miss Doreen Ashburnham, who has been visiting in Portland, Ore., for a few days, is expected home tomorrow.

• • •

From Matsqui

Miss Evelyn Jones, of Matsqui, B.C., formerly of Victoria, is visiting Miss Agnes Spencer, Moss Street, for a few days.

• • •

Returning Today

Mr. and Mrs. W. B. Lambert, who have been motoring in California, are returning to Victoria today.

Weddings

GREEN—MacDONALD

A quiet wedding was solemnized on August 28, 1937, of Marion, only daughter of Mr. and Mrs. D. MacDonald, of 705 Powderly Avenue, and Mr. H. William Green, youngest son of Mr. A. T. Green and the late Mrs. Green. Rev. F. W. McKinnon officiated.

HEADQUARTERS BUILT

LANGFORD, March 26.—A new headquarters for the Victoria district fire ranger and assistant has been erected at Langford at the corner of Station Road and the Island Highway, by the Forestry Department.

Here for Cooking School

MISS DALA GRANT, B.Sc., M.Sc.

Official lecturer from the DeBoth Homemakers School, who arrived in Victoria today to direct The Colonist Fourth Annual Cooking School, which will open Tuesday evening at 8 o'clock. Miss Grant, internationally famous in her profession, is a noted lecturer, both from the stage and over the air, and is also the author of several outstanding books on home economics.

At the Hotels

DOMINION

E. H. Morrison, Mr. and Mrs. S. Silvester, Mr. and Mrs. J. S. Hudson, Vancouver; F. P. Slater, San Francisco; E. L. VanAlstyne, Winnipeg; Mrs. E. Bradly, Miss E. Graver, Miss J. K. Kulin, Forks, Wash.; Mr. and Mrs. Spencer, Vancouver; H. J. Bool, Nanaimo; Mr. and Mrs. G. P. Cook and family, Chemainus; G. Gillespie, Lake Cowichan; Mrs. H. McKenzie, Mrs. R. Woodrow, Miss Banks, Cumberland; M. Ridley, Winnipeg; A. Wilson, Chilliwack; R. McMasters, H. Thornler, Vancouver; J. Fielding, Wells; T. H. Peacock, Calgary; Mr. and Mrs. H. G. Green, Vancouver; Mr. and Mrs. J. Sims, Beaulodge, Alta.; E. H. Wilson, J. Sumpton, J. W. Wagstaff, A. E. Neave, J. Fielding, S. H. Devlin, Nanaimo; A. De Clerk, I. Greig, Ladysmith; Mr. and Mrs. T. C. B. Cummins, New Westminster; Mr. and Mrs. P. H. Green, Saskatoon; Mrs. M. Lambie, Vancouver.

WOMEN'S INSTITUTES

VICTORIA

The semi-monthly military five hundred card party will be held under the auspices of the Victoria Institute tomorrow evening at 8:30 o'clock in the hall, 635 Fort Street. Mr. L. Schmelz will manage the cards, and refreshments will be served by the ladies. Prizes will be given.

STRAWBERRY VALE

The monthly meeting of the Strawberry Vale Institute was held on Thursday afternoon, and in the absence of the president, Mrs. W. Foster took the chair. Amongst the correspondence was a letter of thanks from Mr. W. M. Allan, principal, and Miss E. Simpson, teachers in the Strawberry Vale School, for a framed picture of Their Majesties King George and Queen Elizabeth, which the institute presented to the school. Mr. Walter Foster was thanked for procuring and framing the picture. A letter of appreciation was also received from Mrs. C. H. Williams, who is now progressing favorably after her recent illness. A letter was received with regard to a course which will commence on April 1, when the Y.W.C.A. and Provincial Government will teach young women between the ages of seventeen and thirty, the different branches of housework and home making, under competent instructors. Any young woman in the district, wishing to take advantage of this course, is asked to register at the Y.W.C.A. At the fortnightly card party, which was held earlier in the week, the prizes went to Mrs. G. Austin and Mr. A. Longland, first, and Kenny Gilham (substitute), second, and Mr. J. S. Humphries, second.

LANGFORD

The monthly meeting of the Langford Institute was held on Tuesday afternoon at the home of Mrs. L. G. Wilkinson, Gorge Road, Victoria. Mrs. D. B. F. Bullen presided, and Mrs. R. J. Smith read the minutes and correspondence. Mrs. W. Hamilton, from Cowichan Lake, wrote thanking the members for a gift sent her in recognition of her help with the child's welfare clinics while in Langford. Mrs. McGregor, provincial president, wrote about arrangements to publish an institute paper. It was announced that the provincial conference will be held in Vancouver in July. It was decided to ask the Victoria exhibition authorities to have a competitive institute flower display at the Fall fair. It was decided to again hold a union flower show in the Colwood Hall. Mrs. Bullen Mrs. R. J. Smith and Miss Savory were appointed as a committee to make arrangements for that event. Miss Savory, agricultural convener, will give a talk on gardening at the next meeting. Mr. J. B. Munro, deputy minister of agriculture, has been invited to address a meeting. Mrs. Wilkinson, who had been a member and had looked after the traveling library for many years, was presented with a beautiful plant.

Winter Graduating Class

Above is shown the personnel of the Winter class at the Victoria School of Hairdressing, located in the Woolworth Building. Under the direction of Mrs. Chatton these students have now completed their course in hairdressing.

Girl Guide Notes

ESQUIMALT

A large gathering of parents and friends attended the meeting of the Esquimalt Guides and Brownies on Thursday evening in the Scout Hall, St. Paul's Garrison Church. Mrs. V. Pritchard, district commissioner, was welcomed by a semaphore greeting by Sixers Barbara Warner, Edith Benson and Mavis Ockenden. Margaret Floyd was enrolled. A display of handwork was given and songs were sung. The Brownie work was under the supervision of Mrs. R. P. Matheson and Mrs. Cresine. Mrs. Lownds had charge of the Guide programme, demonstrations being given in life-saving, bandaging, Morse signalling, laundry work, cleaning silver, etc. Mrs. Pritchard was given the "grand howl" by the Brownie Pack and hearty cheers by the Guides.

CHEMAINUS

The semi-monthly committee meeting of the Chemainus Guides and Brownies was held recently at the home of Mrs. Robinson, the president, Mrs. Fraser, in the chair. Mrs. J. D. Long and Mrs. F. Elliott were chosen as representatives to the Victoria convention next month. A report of the recent card party, as convened by Mrs. Elliott, was given, and a hearty vote of thanks extended to Mrs. Elliott, and all friends who gave so generously. Enrollment will be held next month, the date to be announced later. Acting Brown Owl, Miss Robinson, reported that the company was full strength, with about two-thirds regular attendance. Both Guide Captain, Mrs. Lomas, and the Acting Brown Owl asked for assistance, owing to the retirement of Miss Ruth Lowe, who for several seasons has been a valuable worker in both organizations. On Friday evening the Girl Guides, under the captain, Mrs. Lomas, spent an enjoyable evening in the recreation hall, when they were hostesses to the Sahtlam Guides, who were in charge of Guide Captain Miss I. Fraser and Miss Lilian Perry. Guide games, folk dancing, campfire and Guide songs were followed by refreshments.

ON EQUAL TERMS

Ben—I put a tack on teacher's chair yesterday.

Ted—Did you? I bet he won't sit down in a hurry again.

Ben—No, neither will I.

Lunch Is Served . . . at the TOPPER

Special 3-Course LUNCHEON 25c

WILL BE SERVED ALL WEEK, STARTING MONDAY

The quality of the food we serve is only equalled by the perfect service and smart surroundings.

BREAKFASTS - LUNCHEONS - TEAS

Free Teacup Reading With Afternoon Tea

AFTER-THEATRE SUPPERS ALL WHITE HELP

THE TOPPER
741 YATES STREET

Endorsed by The Colonist Cooking School Director, Miss Dala Grant

The Shawnigan Beach Hotel
(FORMERLY CALLED FORREST INN)
SHAWNIGAN LAKE
• OPENS APRIL 1 •

From the SHETLAND ISLES

Straight from the knitters in the Shetland Islands come these fine, light-weight twin sweater sets. Fashioned in the true "Brooks" style from Shetland wool of exquisite texture. Extraordinarily light in weight and really quite the last word in sports fashions. Moderately priced at $12.50

W. & J. WILSON
Men's and Boys' Clothes Since 1862
Ladies' Sports Apparel - - - Dack's Shoes
1217-21 Government Street G 3613

AGAIN . . . SWIFT'S
Was Chosen for Use in The
COLONIST COOKING SCHOOL

Visit the Cooking School and let Miss Grant, famous home economist, tell you WHY she endorses Swift's products.

MADE IN B. C. UNDER GOVERNMENT SUPERVISION

Another cooking expert has selected Swift's for use in demonstration during her lectures. The uniform quality of Swift's B.C.-Made Jewel Brand Shortening, the purity of Swift's Silverleaf Lard, the fragrant deliciousness of Premium Hams and Bacons . . . these are the reasons she chose Swift's for her endorsement.

DEBOTH HOMEMAKERS SCHOOL

ASK FOR SWIFT'S
SOLD BY DEALERS EVERYWHERE

FOR GLORIOUSLY RADIANT TEETH USE PEPSODENT WITH IRIUM

Irium contained in BOTH Pepsodent Tooth Powder and Pepsodent Tooth Paste

● Very often the natural radiance and luster of your teeth become *hidden* by dingy, masking surface-stains . . . just as the sun is often hidden behind clouds.

You may have *despaired* when you noticed how those stubborn, clinging surface-stains still remained—despite faithful scrubbing and scrubbing of your teeth. If so, put the blame where it *really belongs*—namely, on that old-fashioned, "horse-and-buggy" dentifrice you've probably been using.

Today, resolve to *try* Pepsodent containing remarkable Irium! Examine your teeth in the mirror *before* you brush them with Pepsodent. Then put Pepsodent to work on those stubborn surface-stains! Afterwards, notice that your teeth are *far brighter*—brighter, we believe, than if you had used *any other dentifrice!* And this glorious natural radiance is brought about SAFELY—because Pepsodent contains NO BLEACH, NO GRIT, NO PUMICE.

PEPSODENT Tooth Paste and Powder
alone contain IRIUM for thrilling luster on teeth!

ARRANGEMENTS FOR COLONIST CLASSES NEAR COMPLETION

Meal Planning, Balanced Diet, and the Use of Modern Appliances Will Be Discussed in Addition to the Preparation of Delightful Recipes—Many Gifts Will Be Presented

WITH only two days to go, preparations for The Daily Colonist Fourth Annual Cooking and Homemakers School, which will be opened officially at the Shrine Auditorium at 8 o'clock on Tuesday evening by Herbert Anscomb, M.P.P., are nearly completed. Miss Dala Grant, associate lecturer of the DeBoth Homemakers Schools and director of the Colonist classes, arrives in the city today, ready for the opening session.

The four-session school is made possible through the co-operation of the B.C. Electric, MacDonald's Electric, Limited, and the Hudson's Bay Company. Commencing Tuesday evening, there will be classes on Wednesday at 2:30 p.m. and 8 p.m. and again on Thursday evening at 8 o'clock.

MODEL KITCHEN

The stage of the Shrine auditorium is now being converted into a model kitchen from which Miss Grant will conduct her demonstrations and talks. The entire programme of recipes, menus, diets and nutrition ideas has been developed over a period of many months in the test kitchens of the DeBoth Schools, so that the audiences this week will get, in four quick and interesting sessions, the benefit of almost a year's research by scientific experts. Not only will the preparation of delicious dishes be the subject of Miss Grant's talks—the planning of the meal, the balanced diet, the extraction of the most from a limited budget, will also be prominently featured. The practical use of the newest and most modern household appliances, such as are found in the average home, will also be demonstrated. New ideas for labor saving in the use of each will be shown.

TICKETS SOLD

Now in its fourth year, The Colonist Cooking School has proved more and more popular every season. No sooner was the sale of tickets announced from The Colonist circulation department than requests came flowing in. Almost a week ago the last seat was sold and there are many housewives waiting for the opportunity to secure admission should a ticket holder find herself unable to attend.

Through those firms who are co-operating to make the school a success, there will be handsome gifts presented to many, both daily and at the final session. The list is headed by the 1938 General Electric Refrigerator, presented by The Daily Colonist. Twenty-five market baskets, crammed with nationally known foodstuffs and household commodities, will be given away each day, while daily gifts and major gifts at the end of the sessions will be presented.

THOSE CO-OPERATING

Those merchants and manufacturers who are co-operating in The Colonist Cooking School are as follows: B.C. Electric Railway Co., Begg Motor Co., Ltd., Brown's Victoria Nurseries, Ltd., Canadian General Electric Co., Ltd., Wm. Cathcart Co., Ltd., Coast Hardware, B. M. Clarke, Ltd., Colman-Keen (Canada), Ltd., Empress Manufacturing Co., Ltd., Fletcher Bros. (Victoria), Ltd., Flexible Shaft Company, Ltd., F. W. Francis, jeweler, Hudson's Bay Company, LaFrance Beauty Salon, Lever Brothers, Ltd., Love—"The Flavor Man," MacDonald Electric, Ltd., MacFarlane Drug Co., C. J. McDowell, McGavin Bakeries, Ltd., Money Canning Company, Ltd., Moore-Whittington Lumber Co., Ltd., Nalley's, Ltd., New Method Laundries, Ltd., Nicholson & Brock, Ltd., Northwestern Creamery, Ltd., Nugget Products of Canada, Ltd., Ogilvie Flour Mills Co., Ltd., Ray's, O. D. & M. V. Roberts, Safeway-Piggly Wiggly, Ltd., Saanich Canning Co., David Spencer, Ltd., Standard Brands, Ltd., Standard Furniture Co., Swift Canadian Co., Ltd., The Topper, J. H. Todd & Sons, Ltd.

Baby's Health comes FIRST

MADE IN CANADA

YOU can't take chances on baby's feedings with unsafe refrigeration—but it's equally true that your whole family needs the health-protection of a General Electric Refrigerator. It keeps all food fresh, wholesome—and SAFE. It guards against costly spoilage—saves you money every day on your food bills. And the G-E Thrift Unit keeps current and upkeep costs very low. See your G-E dealer today.

GENERAL ELECTRIC
REFRIGERATION Saves you Money

DEALERS
MACDONALD ELECTRIC, LTD.
Corner Douglas and View
B.C. ELECTRIC — Douglas at Pandora
FLETCHER'S — 1130 Douglas Street
CANADIAN GENERAL ELECTRIC CO., LIMITED

FRUIT FARMER TO BE HELPED

South African Government Is Told Industry May Be Ruined

CAPETOWN, March 26 (A.P.).—A proposal to make £500,000 ($2,500,000) available for fruit farmers for publicity purposes over a period of five years is being considered by the Union Government.

The Government has been informed that position of the industry is so serious it is threatened with ruin unless help is given by the state. The precise form of such help has not yet been decided, but a committee of economists is considering the matter.

Colonel Deneys Reitz, Minister of Agriculture, has stated the Government fully realizes the grave position of the fruit farmers as result of extremely low prices in the overseas market.

Fruit farmers themselves, he said, proposed that the state should make available £500,000 to advertise South African fruit overseas and this proposal was being seriously considered.

The Government felt, however, that advertising alone would not be sufficient in the present circumstances, and other methods of help were therefore being closely examined. Other factors to be taken into consideration were freight charges and high costs of production.

Air Regulations Getting Stiffer

PRETORIA, South Africa, March 26 (A.P.).—A regulation requiring aircraft used for public transport flying more than 100 miles by day or sixteen miles by night to have a navigator on board holding a navigator's licence, is included in important amendments to air navigation regulations.

If 625 miles or more are covered by day over the sea or regions not suitably marked or protected by radio, the navigator must hold a first class licence. This also applies to any flight of similar distance by night.

TERRIBLE THREAT

"I am not afraid of your revolver."

"Then tomorrow I shall bring a mouse with me."—Interessante Blatt, Vienna.

Saanich Brand CLAMS AND SAANICH BRAND CANNED FRUITS

MISS DALA GRANT, Director, Colonist Cooking School

Highly recommended and used exclusively by Miss Dala Grant at The

Colonist Cooking School

Let Her Tell You of the Delightful Recipes Which Include

SAANICH BRAND CLAMS AND MINCED CLAMS

TRY OUR SAANICH BRAND DESSERT STRAWBERRIES, LOGANBERRIES, RASPBERRIES, CHERRIES, BLACKBERRIES, PEARS AND PLUMS

SOLD BY ALL GROCERS

OPENING TUESDAY

MARCH 29

The Daily Colonist Fourth Annual Cooking and Homemakers School

Through the Co-operation of the B.C. Electric Co., the Hudson's Bay Company and Macdonald Electric, Ltd.

MAJOR GIFTS

C.G.E. Refrigerator — The Daily Colonist
Dinette Set — Standard Furniture Co.
Sunbeam Mixmaster — Flexible Shaft Co., Ltd.
Sunbeam Mixmaster — Flexible Shaft Co., Ltd.
Royal Winton Rose Bowl — David Spencer, Ltd.
Case Rinso (Year's Supply) — Lever Brothers, Ltd.
Pair Selby Arch Preserver Shoes — Wm. Cathcart Co., Ltd.
Pyrex Double Boiler — Coast Hardware
$5 Grocery Order — Safeway-Piggly Wiggly, Ltd.
Swift Premium Ham — Swift Canadian Co., Ltd.
½ Dozen Silver Butter Spreaders — F. W. Francis, Jeweler
Helena Rubinstein Cosmetic Kit — MacFarlane Drug Co., Ltd.
4-Lb. Tin Strawberry Jam — Empress Manufacturing Co.
Table Lamp — Macdonald Electric Co.
Permanent Wave — La France Beauty Salon

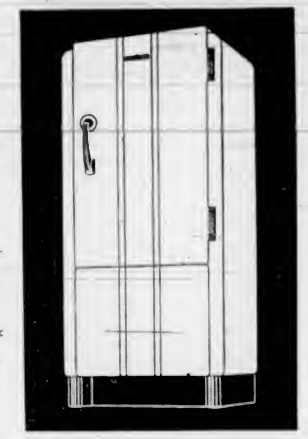

1938 CANADIAN GENERAL ELECTRIC REFRIGERATOR PRESENTED BY THE DAILY COLONIST

DAILY GIFTS

25 Baskets Food Products
Pair Gresham Hose — B. M. Clarke, Ltd.
4-Lb. Roast — Ray's
3 Bags Royal Household Flour — Ogilvie Flour Mills Co., Ltd.
Bouquet of Flowers — Brown's Victoria Nurseries, Ltd.
One Garment Sanitone Cleaned — New Method Laundries, Ltd.
Shampoo and Finger Wave — La France Beauty Salon
3 Tins Money's Mushrooms — Money Canning Co., Ltd.
3 Tins Money's Mushroom Broth — Money Canning Co., Ltd.
$2 Luncheon Scrip — The Topper
3 Tins Saanich Fruit (Strawberry) — Saanich Canning Co.
3 Tins Saanich Fruit (Blackberries) — Saanich Canning Co.

25 Market Baskets Given Away Each Day Containing . . .

McGavin's Swedish Bread — McGavin Bakeries, Ltd.
Nalley's Tang — Nalley's Limited
Rinso — Lever Brothers, Ltd.
Lux — Lever Brothers, Ltd.
Lux Toilet Soap — Lever Brothers, Ltd.
Magic Baking Powder — Standard Brands, Ltd.
Magic Cook-Book — Standard Brands, Ltd.
Magic Baking Soda — Standard Brands, Ltd.
Colman's Mustard — Colman-Keen (Canada), Ltd.
Colman's Cook-Book — Colman-Keen (Canada), Ltd.
Silvo — Reckitt's (Overseas), Ltd.
Poliflor — Nugget Products of Canada, Ltd.
Min Cream — Nugget Products of Canada, Ltd.
Loves Flavor — Love - "The Flavor Man"
Wheat Hearts Cereal — Ogilvie Flour Mills Co., Ltd.
Ogilvie's Minute Oats — Ogilvie Flour Mills Co., Ltd.
Empress Tea — Empress Manufacturing Co., Ltd.
Empress Peanut Butter, Orange Marmalade or Strawberry Jam — Empress Manufacturing Co., Ltd.
Jewel Shortening — Swift Canadian Co., Ltd.

Directed by

MISS DALA GRANT

Noted Lecturer From the DeBoth Homemakers School

Under this lecturer's skilled fingers delicious foods are swiftly and easily prepared . . . Miss Grant, who carries the highest qualifications and degrees in her profession, comes with the newest recipes, compiled after weeks of preparation, none of which have been presented here before.

It's Unbelievable . . . Yet True

It is hardly believable that, in only four sessions, Miss Grant can bring you such a wealth of valuable and time-saving ideas. But it must be true . . . for hundreds of women attend every session, year after year . . . they tell us that the helpful, new suggestions, the dainty, delicious, yet practical recipes, open a new vista of possibilities in their kitchens and their homes.

THE FOLLOWING MERCHANTS AND MANUFACTURERS ARE CO-OPERATING TO MAKE THIS SCHOOL A SUCCESS

B.C. Electric Railway Co. — C.G.E. Ranges, Refrigerators, Washers, Ironers, Vacuum Sweepers and Radios
Begg Motor Co., Ltd. — Plymouth Cars
Brown's Victoria Nurseries, Ltd. — Flowers
Canadian General Electric Co., Ltd. — Electrical Appliances
Wm. Cathcart Co., Ltd. — Health Shoes
Coast Hardware — Kitchen Utensils
B. M. Clarke, Ltd. — Gresham Hosiery and Silk Lingerie
Colman-Keen (Canada) Ltd. — Mustard
Empress Manufacturing Co., Ltd. — Coffee, Tea, Spices, Jams, Jellies, Marmalade, Pickles, Vinegar, Peanut Butter and Jelly Powders
Fletcher Bros. (Victoria) Ltd. — C.G.E. Refrigerators
Flexible Shaft Company, Ltd. — Sunbeam Mixmaster
F. W. Francis, Jeweler — Silverware
Hudson's Bay Company — Women's Ready-to-Wear, Kitchen Frocks, Linen
LaFrance Beauty Salon — Hair Stylists
Lever Brothers, Ltd. — Rinso, Lux and Lux Toilet Soap
Love—"The Flavor Man" — Flavors
Macdonald Electric, Ltd. — C.G.E. Ranges, Refrigerators, Washers, Ironers, Vacuum Sweepers and Radios
MacFarlane Drug Co. — Drug Service, Prescriptions, First Aid Kit, Helena Rubinstein Cosmetics and Fisher Health Belts
C. J. McDowell — Plumbing Fixtures and Oil Heating
McGavin Bakeries, Ltd. — Bread, Cakes and Pastries
Money Canning Company, Ltd. — Canned and Fresh Mushrooms and Mushroom Broth
Moore-Whittington Lumber Co., Ltd. — Kitchen Cabinet
Nalley's Limited — Tang, Salad Time and Mayonnaise
New Method Laundries, Ltd. — Sanitone Dry Cleaning
Nicholson & Brock, Ltd. — Brock's Bird Seed
Northwestern Creamery, Ltd. — Milk, Butter, Cream and Velvet Ice Cream
Nugget Products of Canada, Ltd. — Poliflor
Ogilvie Flour Mills Co., Ltd. — Flour
Ray's — Meats and Fish
O. D. & M. V. Roberts — English Types of Cheese
Safeway - Piggly Wiggly, Ltd. — Groceries
Saanich Canning Co., Ltd. — Saanich Brand Clams
David Spencer, Ltd. — Glassware and China
Standard Brands, Ltd. — Magic Baking Powder
Standard Furniture Co. — Dining-Room Suite, Dinette and Floor Covering
Swift Canadian Co., Ltd. — Ham, Bacon, Shortening and Lard
The Topper — Restaurant Service
J. H. Todd & Sons, Ltd. — Canned Salmon

PRIOR TO EVERY SESSION
MUSIC BY THE LYRIC TRIO
COMMENCING 7:20 P.M. AFTERNOON SESSION, 1:30 P.M.

To Be Officially Opened by Herbert Anscomb, M.P.P., Tuesday at 8 P.M.

Shrine Auditorium

4 SESSIONS

TUESDAY AT 8 P.M
WEDNESDAY AT 2.30 AND 8 P.M.
THURSDAY AT 8 P.M.

NOTE — So Great Has Been the Demand for Tickets to This School That Every Ticket Has Been Sold for the Past Week

Pianoforte Pupils Give Programme

Miss Gwendoline Harper presented a number of her pupils in programme at a largely-attended reception at the studio, 1020 Bank Street, on Friday evening. The programme, in addition to pianoforte solos, included duets and two-piano numbers as follows:

Eric Gee, "Minuet in G" (Mozart) and "Jolly Roger" (Eckstein); Shirley Cameron, "March of the Wee Folk" (Gaynor) and "Little Waltz" (Swinstead); Ruth Gray, "Tip Toe" (Driver) and Allegro (Mozart); Daphne Syson, "Rose's Dream" (Aubry); John Beckwith, "Ghost Story" (Kullak); Joy Spencer, "Flying Leaves" (Kolling); Mary Robertson, "Sans Souci" (Lichner); Eric Orme, Patriotic Song (Grieg); Barry Harper, "Goblins' Frolic" (Vincent); Rita Millhouse, "Sicilian Dance" (Schumann) and "Elfin Dance" (Grieg); Irene Carter and Gwen Gibbs, duets, Valse (Moskowski) and Spanish dance; Nellie Sims, "Invention in F" (Bach) and "Spring Song" (Merkel); Francine Simister, German dance (Mozart); Irene Carter and Gwen Gibbs, duet, "Dance of the Candy Fair" (Tschaikowsky); Quentin Lake, Minuet (Beethoven), Prelude (Bach), and Peasant Dance (Kammell); Gwendolyn Gibbs, Romance for Left Hand (Spindler) and "Golliwogs' Cake Walk" (Debussy); Irene Carter, Bach Chorale and Allegretto in E Minor (Beethoven); Griffith Cameron, Largo Con Expressione (Beethoven), and "Romp" (York Bowen).

Prizes for the previous year were given, Shirley Cameron tying with Rosemary Farrow for the highest marks in piano examination; Barry Harper with 93 per cent for theory examination, and Griffith Cameron and Eric Orme sharing the studio festival prize. A special award was made to John Beckwith, who led in Toronto Conservatory examinations.

Certificates were awarded from the Royal Schools, Toronto Conservatory and Trinity Colleges as follows: Piano, grade I, Eric Gee (honors); grade III, Eric Orme (honors); grade IV John Beckwith (first-class honors); grade V, Billy Shadbolt; grade VIII, Irene Carter (first-class honors); advanced preparatory, Barry Harper (with merit). Grammar, 1, Daphne Syson (91 per cent); 1, Eric Gee; 3, Rita Millhouse; 3 Rosemary Farrow; harmony and history 3, Irene Carter (honors).

Ruth Gray, on behalf of the pupils, presented Miss Harper with a lovely framed picture for the studio.

After the programme, the guests adjourned for refreshments, Mrs. T. W. A. Gray and Mrs. W. Lake presiding at the daintily-appointed table, assisted by Mrs. F. G. Harper, mother of the hostess.

ARION CLUB TO GIVE CONCERT ON APRIL 22

On the evening of April 22 the Arion Club will give its second concert of the season in the ballroom of the Empress Hotel, when several of the Club's favorite numbers will be rendered, including "Monks and Pirates," "Break, Break, Break," and new numbers recently acquired. This will be the one hundred and fifteenth regular concert of the Arion Club, which is now in its forty-sixth season, being the oldest male voice choir in Canada.

The members of the Club have been invited by the Eugene Glee Club to visit Eugene, Oregon, on May 23 and give a joint concert with them. It will be remembered that the Eugene Club gave a splendid performance in the Drill Hall in June last during Victoria's 75th Anniversary celebrations, which was greatly enjoyed by the music lovers of the city.

Gold fish are said to be susceptible to changes of temperature. But very few people think of providing their pets with warm woolen bathing costumes in cold weather.

Birthday Marks Change in Policy

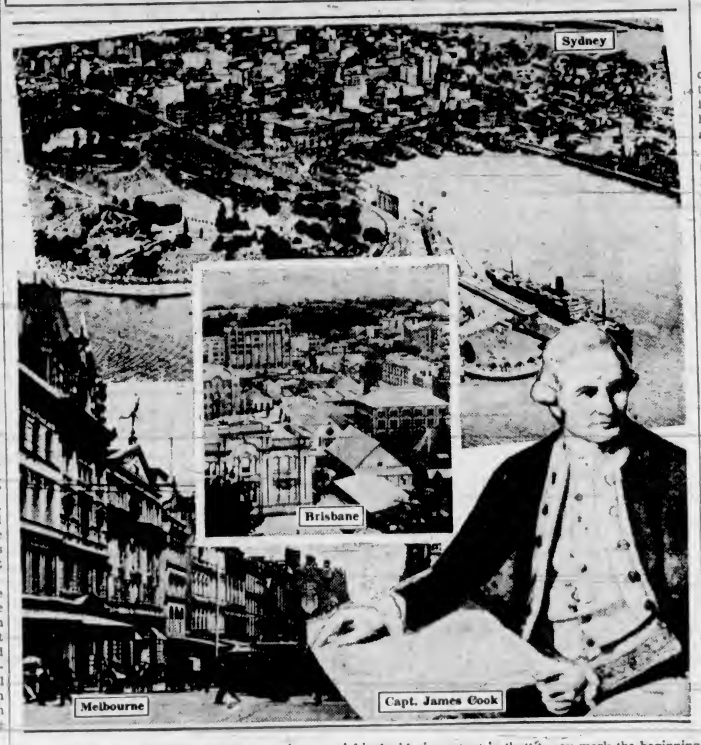

Australia's current celebration of its sesqui-centennial is doubly important in that it may mark the beginning of a new and definite chapter in the history of a country which started its existence as a British penal colony. With the Mother Country confronted with difficulties in Europe and taxed to the utmost with her armament programme, Australia is enlarging her own armament programme, and thus give Great Britain concrete assistance in guarding the Empire's life-lines. The sesqui-centennial is being observed with a show of pageantry never before equaled in Australia. Above are pictures of the chief cities in Australia, while at the right is a picture of that intrepid explorer, Captain James Cook, the navigator credited with being the first to explore the island and formally claim it in the name of Britain. His name and those of others prominent in Australian history will be honored during the three-month celebration, which includes military reviews, civic pageants and carnival diversions.

Provincial Girl Guides Will Meet

Mrs. Alan Morkill, Provincial commissioner of Girl Guides, will be the chairman at the annual meeting of the Provincial Council, to be held in the Chamber of Commerce auditorium on April 8 and 9.

The meetings, which are open to the interested public, will start at 10:30 a.m. Friday, when the agenda will include the treasurer's report and the appointment of two delegates to the Canadian Council, Provincial camp adviser and badge secretary, the Bessborough Shield competition, the Provincial standard, and the question of berets versus hats for Rangers and Guides will also be discussed.

In the afternoon, reports will be given by the following divisions: Central Vancouver Island, Cheam, Cowichan Valley, Kootenay, Mara, Saanich, South Okanagan and South Vancouver Island.

Mme. Sanderson-Mongin will give an address on "The Modern Girl in a Changing Era," and Rev. Arthur Bischlager) scoutmaster, will also speak.

At 5 o'clock, the delegates will be entertained at tea at Government House by His Honor the Lieutenant-Governor and Mrs. Hamber.

SATURDAY SESSIONS

Saturday's agenda follows: 10:30 a.m.—Discussion on "The Theme of the Tenth World Conference of Girl Guides and Girl Scouts," "What Youth Is Seeking, What Youth Is Finding." 11:15 a.m.—Reports of the interdivisional report (Burnaby, North Shore, Point Grey, Vancouver); Vancouver interdivisional reports. 11:45 a.m.—"The Development of Youth Movements," Miss Helen Kirkwood, general secretary, Y.W.C.A.

2:30 p.m.—Reports: Provincial secretary, Provincial camp adviser, Provincial badge secretary, and Provincial loan secretary; I.O.D.E. companies and packs, C.W.L. companies and packs. 3:15 p.m.—"The Changing Programme of Study," Miss Olive Heritage, assistant principal, Victoria Junior High School. 4 p.m.—The Provincial commissioner's address. At 5 o'clock tea will be served at Mrs. Alan Morkill's home.

Missionary From China Gives Talk

The United Church Presbyterial executive met on Friday afternoon in the ladies' parlor of the First United Church. Mrs. Bryce Wallace conducted the devotional period and gave an Easter message. Mrs. George Gray, the president, introduced Miss Elizabeth McIntosh, a returned missionary from Honan Province, China, who gave some encouraging aspects of the work. The corresponding secretary, Mrs. J. A. Skellern, reported eleven delegates planning to attend the branch meetings in Vancouver on April 5, 6 and 7. The tea held at the Y.W.C.A. was reported by the convener, Mrs. S. H. Shaw, as a great success. Mrs. W. G. Wilson, Presbyterial adviser, told of the survey of the Oriental Home by Mrs. Loveys, of Toronto, and referred to the allocation received at the Presbyterial meeting. The stewardship secretary, Mrs. W. H. Gibson, read letters from various auxiliaries informing her of their acceptance of their allocation. A new mission circle started at First United Church was referred to by Mrs. W. H. Muncey. An invitation was extended by Miss Grace Baker, president of the Metropolitan Auxiliary, to attend the fiftieth anniversary of the W.M.S. in that church. Mrs. James Hood gave a report of the Young Women's Auxiliaries and Mrs. W. J. Graham suggested that two executive meetings each year be held in the evening, the next at the Oriental Home on Friday, April 29, at 7:45 p.m. Mrs. A. J. Daniels gave a report on the costumes, Mrs. Groves gave the Mission Band reports and Mrs. F. W. Laing asked for used stamps, cards and magazines.

MODERNIZE YOUR KITCHEN

Bring beauty and convenience into the most important room with a new cabinet Sink.

SEE IT ON DISPLAY AT THE

Colonist Cooking School

Let Miss Grant explain the convenience . . . you can see for yourself the beauty of design. She will tell you of the importance of bringing your kitchen up to date.

THE NEWEST IN

Bathroom Fixtures

You can beautify and modernize your plumbing fixtures at surprisingly low cost. Let us give you an estimate, without obligation on your part. Drop into our showrooms and see the new designs in fixtures.

C. J. McDOWELL

THE HOME OF MODERN PLUMBING AND HEATING

1000 DOUGLAS STREET

Alpine Club Celebrates Anniversary

The thirty-second anniversary of the founding of the Alpine Club of Canada was observed last night at the Chalet, Deep Cove, by members of the Vancouver Island section, with a dinner, followed by the showing of appropriate moving pictures by Col. E. O. Wheeler, M.C., R.E.A.C. Greetings were received from other sections of the Alpine Club across Canada, which also took part in the annual celebrations.

Addresses by Mr. A. O. Wheeler, honorary president and one of the founders of the Alpine Club of Canada, who at present is in California, and Mrs. S. H. Mitchell, honorary secretary of the parent society, were read by Mr. C. L. Harrison, president of the Vancouver Island section.

The toast to the King was proposed by Mr. Harrison, chairman for the evening, and Col. Wheeler proposed the toast to the Alpine Club of Canada, to which Major W. R. Tweedie, Dominion secretary-treasurer, of Vancouver, responded.

The Alpine Summer camp at Yoho, fascinating scenes of the Southern Alps in New Zealand, and scenes taken in India, were included in Col. Wheeler's collection of moving pictures. He described the places and told of many interesting incidents, being assisted in showing the pictures by Mr. Harrison.

Spring flowers were used effectively on the tables, which were decorated in the colors of the Alpine Club: grey for the rocks, green for the forests and white for snow.

P.-T A. Activities

CHEMAINUS

The annual meeting of the Chemainus association was held in the Parish Hall on Thursday evening. Officers elected for the current year were: President, Mrs. Eberts; first vice-president, Mrs. William Allester; second vice-president, Mrs. Charles Vater; secretary, Miss K. Thompson; treasurer, Mrs. Barnard. Mr. Murphy was asked to audit the books for the past season. A vote of thanks was passed to retiring officers for their work. Refreshments were served under the convenership of Mrs. Charles Vater.

CEDAR HILL

The Cedar Hill Association will hold a flower tea in St. Luke's Hall on April 1 from 2 p.m. to 5 p.m. A programme of music and dancing has been arranged. The older girls of the school will convene the candy stall, and will help with the serving of tea. There will be tea cup reading and speaker of interest.

HOLLYWOOD CLUB

The Hollywood Club held a dance at the Crystal Garden ballroom. A large crowd of 150 attended, and a popular four-piece orchestra supplied dance music. It was announced that the club would hold its fifth annual dance on April 21, at the Crystal Garden. Tickets may be obtained from club members.

TO SPEAK AT SOOKE

Dr. McLean, medical missionary from Ceepeecee Hospital (near Zeballos), will speak on his work in that district at Sooke Hall tomorrow evening. He will be accompanied by Mr. Percy Wills.

LIFEGUARD QUALIFIES

A man, six feet, eight inches tall, applied for a job as a lifeguard:

Official—Can you swim?

Applicant—No, but I can wade to beat the band.

The Daily Cross-Word Puzzle

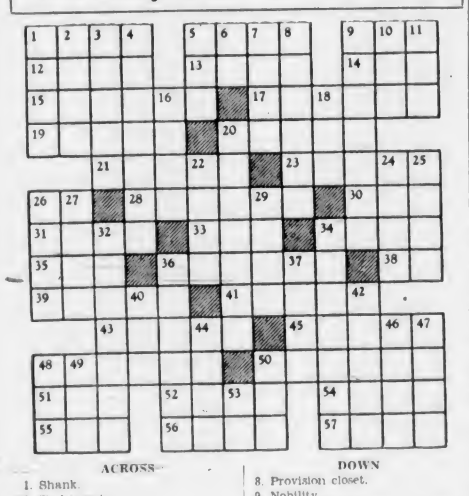

ACROSS

1. Shank.
5. To harvest.
9. Foot.
12. Old Greek coin.
13. Cooking pot.
14. Self.
15. To refer.
17. Pertaining to Andes Mountains.
19. Temporary possession.
20. To bury.
21. Three-toed ostriches.
23. To extend to.
26. Part of "to be."
28. To hire.
30. Tibetan gazelle.
31. Celtic minstrel.
33. Held session.
34. Coin.
35. To mature.
36. Pertaining to mind.
38. Old pronoun.
39. To scorch.
41. Sadness.
43. Defies.
45. To wager.
48. Moves in eddies.
50. Recommended.
51. Electrified particle.
52. Preposition.
54. Tough grass.
55. Square blocks of wood.
56. Gaseous element.
57. Girl's name.

DOWN

1. Objective.
2. Competent.
3. Tooth.
4. Reddened.
5. Fish eggs.
6. Spanish article.
7. Wolf hound.
8. Provision closet.
9. Nobility.
10. Oriental title.
11. Achieved.
16. To judge.
18. Welsh river.
20. Alts.
22. Part of church.
24. Rodent.
25. To despise.
26. Sleeveless coats.
27. Wise men.
29. Man's name.
32. Tearing.
34. Stoppage of debate.
36. Arthurian wizard.
37. In addition.
40. Pike-like fish.
42. Classed.
44. Saxon serf.
46. Sharp.
47. Iceland poem.
48. To transgress.
49. To court.
50. Weight.
53. Toward.

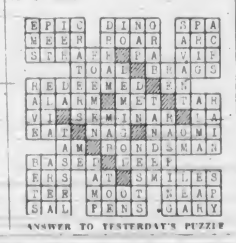

ANSWER TO YESTERDAY'S PUZZLE

Popular Knit 'Jigger' Coat

by Mayfair

MAYFAIR NEEDLE-ART—DESIGN NO. 320

Knit of stocking stitch throughout, this "topper" is youthfully and fashionably flared, has a turndown collar, raglan sleeves, slash pockets, and is finished at the neckline with large link buttons. Make it of pastels to wear over navy, white or contrasting colors to contrast with pastels.

This pattern is available in sizes 12, 14, 16, 18, 20 and 40 and includes easy-to-follow working instructions, blocking instructions, and a finishing and assembling chart.

Pattern Dept.,
Daily Colonist,
Victoria, B.C.

Please send me Pattern No. ..... size (if for garment) ..... for which I enclose 15 cents

Name .....

Address .....

Patterns Available by Mail Only

TRINITY COLLEGE SCHOOL

Founded 1865

Tradition and Progress

PORT HOPE, ONTARIO

Entrance Memorial Scholarships

The Annual examinations for these Scholarships will be held this year on Thursday, May 5th and Friday, May 6th. Applications to write the examinations will be accepted until April 30th.

Two Scholarships each of the value of $500. a year are open for entry to the Senior School, and two Scholarships of the value of $400. and $200. a year respectively are open for entry to the Junior School.

For detailed information please write to the Headmaster.

PHILIP A. C. KETCHUM, M.A., B.PAED.

Trinity Term begins on April 20th.

WHEN you buy baking powder you want a label on it because you want the protection of knowing what ingredients are inside the tin and when you buy Magic Baking Powder you can be sure of this protection for Magic prints a full list of its ingredients on the label, together with a clear statement that it *contains no alum.*

Magic, recommended by leading Canadian cookery experts and used by 3 out of 4 Canadian housewives, is safe—reliable—gives finer flavor and texture. And it's economical too! Enough for the average baking costs less than 1¢.

Buy Magic today!

FREE! COOK BOOK!

When you bake at home, use the new Magic Cook Book. Over 300 tested recipes. Write Gillett Products, Fraser Avenue, Toronto, 2.

CONTAINS NO ALUM

(Complete list of ingredients on every tin. Magic Baking Powder is free from alum or any harmful ingredient. (Alum is sodium aluminum sulphate and is never used in Magic Baking Powder.)

MADE IN CANADA

MAGIC BAKING POWDER has been selected for use at

THE COLONIST COOKING SCHOOL

Conducted by Miss Dala Grant at Shrine Auditorium

March 29, 30, 31 From 8 to 10:30 P.M. and March 30 from 2:30 to 5 P.M.

Come! Learn the very latest time-saving methods. Get new ideas and recipes!

Tune in to THE MAGIC "SPOTLIGHT PARADE" All-Canadian Radio Sensation 6:30 P.M., P.S.T., STATION CBR Every Wednesday

YOUNG TENOR SUBSTITUTES

Norman Tyrrell at Eleventh Hour Takes Place of Professional in Opera

An almost unprecedented incident in amateur operatic circles took place here last evening when, in connection with the Victoria Grand Opera Association double bill, "Cavalleria Rusticana" and "Pagliacci," the place of the professional leading tenor, Elbert Leroy Bellows, had to be filled at the last moment by his understudy, Norman Tyrrell, a young Victoria singer

The substitution took place owing to the fact that Mr. Bellows was seized with an attack of acute laryngitis just before the show was announced to open. He was quite unable to take the stage for the first opera, "Cavalleria Rusticana," where he was scheduled to sing the part of Turiddu, but his physician permitted him to carry his role of Canio, in "Pagliacci," although he was suffering considerably. Mr. Tyrrell got through the role most creditably, with hardly any preparation, and was warmly applauded for his brave effort.

"This is a local version of a recent incident at the Metropolitan Opera House, New York, when Jaegel had to go from Brooklyn and take the role of Radames in 'Aida,' owing to the indisposition of Martinnelli while he was in the middle of singing 'Celeste Aida.'

"It shows that the members of the Victoria Grand Opera Association are facing up to the emergencies which are frequently encountered in professional life," said Director Basil Horsfall in commenting on the incident later in the evening. "They are learning the golden rule of the stage that 'the show must go on!'"

A good house greeted last night's double bill at the Empire Theatre and showed its appreciation in a most enthusiastic manner, many beautiful bouquets finding their way over the footlights.

Following the show an informal party was held at the association club rooms, 1753 Rockland Avenue, when Mr. and Mrs. Bellows were the special guests.

Said the Girl Guide, whose name it was Lou,
"I'll walk till I reach Timbuctoo."
So virile was she
That she reached Timbuctthree.
It just shows what these Girl Guides will do.

Trouble Spots in the Spanish War

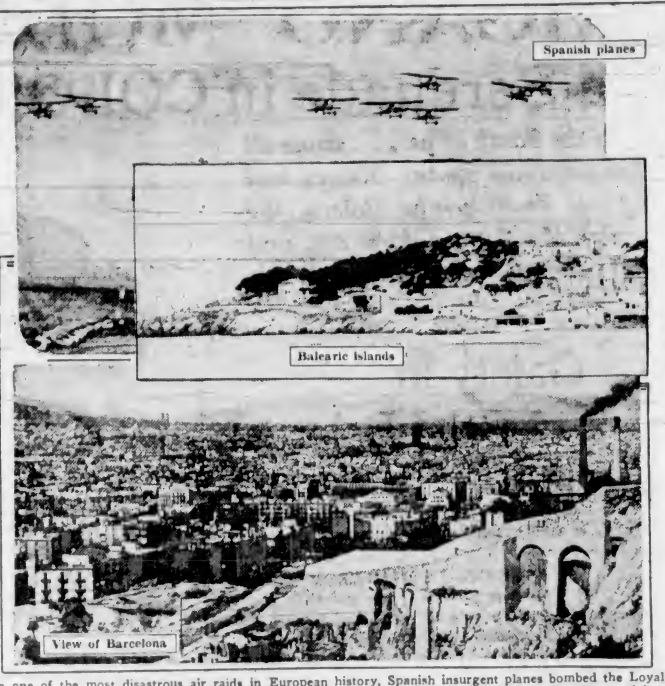

In one of the most disastrous air raids in European history, Spanish insurgent planes bombed the Loyalist capital, Barcelona, with many hundreds killed and at least 1,000 injured. While diplomats were striving to eliminate the bombing of civilians in Spain, another sore spot in the Mediterranean loomed larger and larger in European affairs. The trouble point is the Balearic Islands, off the eastern coast of Spain. The islands are used by Italian warplanes and war craft fighting for the insurgents. France has revived the demand for joint action to neutralize the islands. When made previously, this proposal drew angry retorts from Mussolini.

TITLE GOLF AT VICTORIA CLUB

Play Will Start Tomorrow In Women's "B" Championship

Eighteen-hole qualifying round in the women's "B" championship of the Victoria Golf Club will get under way tomorrow at 9:45 o'clock, with thirty mashie wielders scheduled to tee off. The sixteen low scorers will qualify for the championship. Match play will follow on successive days and the final will be played on Friday, April 1.

Pairings and starting times follow.

9:45—Mrs. Pangman and Mrs. G. C. Howell.
9:50—Mrs. E. P. Gillespie and Mrs. J. H. Wilson.
9:55—Mrs. Charles E. Wilson and Mrs. W. B. Holms.
10:00—Mrs. H. F. Hepburn and Mrss. Tomalin.
10:05—Miss N. Wilson and Mrs. B. Combe.
10:10—Mrs. E. F. Nickson and Mrs. A. D. King.
10:15—Mrs. A. Scott and Miss I. Carey.
10:20—Mrs. Gamble and Miss J. Campbell.
10:25—Mrs. D. E. Stubbs and Miss C. Macdowell.
10:30—Miss T. Todd and Miss M. Prior.
10:35—Mrs. Squire and Mrs. W. M. Carmichael.
10:40—Mrs. W. B. Leach and Mrs. W. P. Bowden.
10:45—Mrs. J. C. I. Edwards and Miss B. Bullock-Webster.
10:50—Mrs. W. Pemberton and and Miss V. Smith.
10:55—Mrs. Goodlake and Mrs. M. A. Wood.

DRAW ANNOUNCED FOR CUE TOURNEY

Leading local cue artists will swing into the second round of the city billiards championship this week at the Metropolis parlors. The draw was announced yesterday by Joe Beasley, secretary in charge of the tournament, and players are reminded that all matches must be played by April 8.

Results of first-round matches follow:

Bowley Turner 258, J. Railton 400.
W. Long 309, W. Crowther 400.
F. Rawnsley 379, J. Brindley 400.
C. Lafngdon 284, C. Irish 400.
F. Hartley 400, A. McNeil 385.
G. Yoxall (default), E. Edwards 400.

The second-round draw follows:

S. Oakes vs. J. Railton.
J. Nobel vs. E. Newman.
E. Edwards vs. C. Irish.
W. Crowther vs. A. J. Patton.
F. Smith vs. J. Curtis.
A. McKitrick vs. P. Fitzsimmons.
J. Brindley vs. F. Hartley.
R. Dennett vs. H. Brynjolfson.

Elsie had an accident with her new car."
"Anything serious?"
"No, a bit of paint off both—that's all."—Gazzettino Illustrato, Venice.

I've found the one!

"Taste—and taste alone—accounts for my cigarette preference. I've tried lots of cigarettes — looking for the one that tastes best. Now I've found it in Sweet Caps. They're better made, somehow . . . and so mild and cool . . . yet so satisfying. No wonder I hear Sweet Caps are Canada's largest selling cigarette."

SWEET CAPORAL
CIGARETTES
"The purest form in which tobacco can be smoked"—

I.O.D.E. Activities

Allies Chapter

The Allies Chapter held a bridge in the North Saanich Service Club Hall, Mill's Crossroad, on Thursday evening last. The hall was decorated with daffodils and Spring flowers. The standard and emblem of the order were placed in prominent positions. Fifteen tables of bridge were in play. Mrs. Young and Mrs. Oakes won first prizes and Captain and Mrs. E. Livesey won second. The consolation prize went to Mrs. Wilson and Mrs. Moody. A number of special prizes were distributed during the evening. The home cooking stall did a thriving business. Mr. J. C. Anderson, president of the North Saanich Service Club, helped during the evening by auctioning articles. The proceeds were more than $35.

Camosun Chapter

Camosun Chapter will hold its monthly meeting on Friday afternoon at 2.30 o'clock at headquarters.

AIR OFFICIAL DIES

BERKHAMSTEAD, Eng., March 26 (?).—Francis G. L. Bertram, sixty-two, official of the Air Ministry engaged in developing the Empire air mail scheme, died today at his Hertfordshire home here.

1847 ROGERS BROS.
CANADA'S FINEST SILVERPLATE

BUDGET TERMS Arranged on Any Size of Set
F. W. FRANCIS
JEWELER
1210 DOUGLAS ST.

THE MANUFACTURERS LIFE INSURANCE COMPANY

Many have learned through costly experience that Life Insurance is their one asset that is always worth 100 cents on the dollar.

Whatever your circumstances, to delay in buying Life Insurance is unwise.

It is a sure way to provide protection for your dependents and to build for your own financial future.

HEAD OFFICE TORONTO, CANADA
Established 1887

Branch Office: Pemberton Building, Victoria

A GRAND BIG CAR *in everything but price!*

THE DE LUXE FORD V-8 looks new and is new — in every flowing line. It looks big and is big — in performance and value.

The De Luxe was designed for a definite group of customers — folks who liked the basic Ford features, but wanted a little more size and style. We've put in everything they asked for.

The De Luxe is richly appointed, inside and out. Closed sedans have longer bodies and larger luggage space. The V-8 engine under the hood develops 85 smooth-flowing horsepower and gives 22 to 27 miles on a gallon of gas, as owners report. In comfort, performance and pride of ownership, the De Luxe Ford sets a new high for the low-price field.

De Luxe prices are especially reasonable when you realize that they include a great deal of equipment for which you are often asked to pay extra. . . . The newly styled Standard Ford V-8 is even lower priced. Because both cars are Fords, you know that whatever you pay, you'll get good measure for your money.

$30 A MONTH, *with reasonable down-payment, buys any new Ford V-8 car under T.E.C. National Finance Plan.*

Ford Motor Company of Canada, Limited

QUICK FACTS ON THE NEW FORD

DE LUXE FORD V-8 . . . 112-inch wheelbase . . . 85-horsepower engine . . . Improved Easy-Action Safety Brakes . . . Centre-Poise Ride . . . All-steel body . . . Mohair or Broadcloth upholstery . . . Walnut-finished trim . . . Twin horns, tail lights, sun visors, windshield wipers . . . Glove compartment lock . . . Clock . . . Cigar lighter . . . Foot control for headlight beams, with indicator on instrument panel . . . Rustless Steel wheel bands . . . 8 body types . . . Choice of 6 colours.

STANDARD FORD V-8 . . . 112-inch wheelbase . . . 85-horsepower engine . . . Improved Easy-Action Safety Brakes . . . Centre-Poise Ride . . . All-steel body . . . Mohair or Broadcloth upholstery . . . Mahogany-finished trim . . . One tail light, sun visor, windshield wiper . . . Twin horns . . . Cigar lighter . . . Foot control for headlight beams, with indicator on instrument panel . . . 3 body types . . . Choice of 3 colours.

DE LUXE FORD V-8

NATIONAL MOTOR CO., LTD.

SPENCER FOODS

Monday Values—Cash and Carry

MEATS—AS CUT IN CASE

Breasts Mutton, lb.	5¢	Kidney Suet, lb.	5¢	Soup Bones, each	5¢
Shoulders Mutton, lb.	8¢	Oxford Sausage, lb.	8¢	Breasts Veal, lb.	8¢
Shoulder Steak, lb.	10¢	Blade Roasts, lb.	10¢	Stew Beef, 2 lbs.	20¢
Veal Steaks, lb.	15¢	Mutton Chops, lb.	15¢	Pork Chops, lb.	22¢
Pork Tenderloins, lb.	29¢	Pork Liver, lb.	10¢	Pork Kidneys, lb.	12¢
Dressed Rabbits, lb.	15¢	Boiling Beef, lb.	7¢	Spare Ribs, lb.	15¢

SPENCER'S FIRST-GRADE BUTTER

Pride 3 lbs. $1.18 | Springfield lb. 39¢; 3 lbs. $1.15
New Zealand, new shipment lb. 39¢; 3 lbs. $1.15

Ayrshire Ham, lb.	35¢	Bologna, sliced, ½ lb.	7¢	Shortening, Pride, lb.	10¢
Large "A" Eggs, doz.	27¢	Boiled Ham, ½ lb.	22¢	Mild Cheese, lb.	19¢

SERVICE MEATS—DELIVERED
Phone Service From 8 A.M.

Loin Pork Chops, lb.	25¢	Little Pig Sausage, lb.	18¢	Minced Rnd. Steak, lb.	18¢

Rib Veal Chops, lb. 25¢ | Beef Liver, lb. 15¢
Steaks—Round lb. 22¢; T-Bone, Sirloin lb. 25¢

DAVID SPENCER LIMITED

Why Put Off Getting Your
PERMANENT
until just the week before Easter? Get yours now at the Avalon, where individual service is paramount.

Avalon Beauty Shoppe
1104 DOUGLAS ST. E 0522

AN INTERNATIONAL EXPERT
Selects
A VANCOUVER ISLAND
CHEESE
MISS DALA GRANT
DIRECTOR OF THE
COLONIST COOKING SCHOOL
Selected Our Product for Her Demonstrations!

DEBOTH HOMEMAKERS SCHOOL

Miss Grant demands the utmost in quality, full rich flavor and absolute purity in the products she uses and recommends. Her choice of our cheese proves its excellence for cooking or table use.

Sold by
DAVID SPENCER, LTD.
VICTORIA - VANCOUVER - NANAIMO

O. D. & M. V. Roberts
Makers of English Types of Cheeses
"Shoreacres" Yellow Point Road, R.R. No. 1, Ladysmith, B.C.

PLAN PARLEY THIS SUMMER

Nanaimo Federal Conservative Association to Name Ottawa Delegates

A special meeting will be called to select delegates and discuss resolutions to be introduced at a national convention in Ottawa next July or August, it was decided yesterday afternoon during the semi-annual conference of the Nanaimo Federal Conservative Association in the Campbell Building.

Members of the Nanaimo association were guests of the Saanich Conservative Association, and Frank S. Cunliffe presided. Bruce Mickleburgh extended a hearty welcome to the visitors.

In referring to the retirement of Hon. R. B. Bennett and the untimely passing of Dr. Frank P. Patterson, the chairman suggested a silent period in memory of the late leader of the Conservative party in British Columbia.

A brief account of the recent Conservative conference at Ottawa was presented by Robert A. Wootton, immediate past president of the British Columbia Conservative Association.

NEED ORGANIZER

Mr. Wootton stated that it had been suggested a Federal organizer be appointed at the earliest possible date, and his work co-ordinated with Provincial organizers. It was also suggested that the name of the Federal Conservative Party be changed to National Conservative Party, and a conference held at Ottawa in July or August.

It was explained by Mr. Wootton that the personnel of the party would be circularized in order that members might express their opinions and make suggestions on matters of policy. In conclusion, he stated that the Conservative Party would come back both Provincially and Federally, because members believed in party principles.

The action of Mr. Cunliffe in sending a brief to the recent Ottawa Conservative conference was endorsed by the meeting. He explained there had not been time to call an executive meeting to discuss conference material.

DEFENCE POLICY

Mr. Cunliffe's letter pointed out that the prosperity of Canada depended upon her permanent connection with the Mother Country, and the policy of defence should be one of co-operation with Great Britain.

He recommended a vigorous policy of building up Canada by British immigration. He also thought Imperial preference should be kept squarely before Canadians.

It was also suggested that a well-paid organizer, and an organization group, be sought for British Columbia, and that steps be taken to bring about the full co-operation of all Conservative Party members who were not in accord with party principles.

Following organization reports from representatives of the various ridings in the Nanaimo Federal Conservative Association, Mr. Cunliffe urged delegates to interest themselves in revision of the Federal voters' list, which he stated had not been revised since 1935. The meeting closed with refreshments served by the Saanich Association.

A lengthy discussion was held as to the desirability of holding a convention for the Nanaimo Federal riding, and it was decided by the executive that arrangements for the convention will be made at the special meeting which will be called in the near future.

The special meeting will be for the purpose of nominating delegates for the national convention of the party. The date of the special meeting is to be announced later by the president.

Bruce Mickleburgh, president of the Saanich Junior Conservatives' Association, reported on the activities of that branch. A start had been made in organization, he said, and an executive was functioning. He stressed the need of strong junior associations, saying that it was solely through the lack of these that the Ontario election was lost. However, he said that youth called for a more progressive outlook from our national leaders, a definite attempt to face up to problems. He strongly urged the formation of junior associations throughout the riding.

"AMERICANO" MODE
Spring's a Serenade in COLOR!

From our neighbors to the South of us . . . come all the lilt and color that once was Spain! Mexico and Latin America bring into Fashion—the Bolero, the Sombrero . . . the swish of swinging skirts . . . and all the gay pattern of colors that Style demands this season.

Gaiety in Brief Boleros!

THE gay swing of rhythm skirts and rhumba blouses . . . of jaunty little boleros and flaunting sashes . . . all are a direct reflection of the Mexican and Latin influence!

SEE OUR FASHION GROUP of smart new Dresses—prints and plain shades—and a number combining stripes with plain dark tones for added brilliance. We feature the "bolero" for the new season . . . and show styles flattering to the matron as well as the more youthful types.

All Sizes From 12 to 40
—Mantles, First Floor

Smart Juniors Choose From These New—

"Swing" Prints

As gay and saucy as youth itself, these clever little dresses reflect all the style tendencies of the 1938 mode. Included in the group are gay little boleros and bolero-effects, swing skirts and flaunting long sashes. High bright colors are also a reflection of the Americano mode, and these printed silks are all very pretty.

Sizes 13 to 19.
PRICE, ONLY **$3.59**

Also a Number in New Plain Colors
—Children's Wear, First Floor

Rhumba Sashes and Girdles

Add a Color Note for Spring!

Let the Mexican influence go to work on an old dark dress. Wind one of these brightly-colored sashes around your waist and get into the swing towards Spring! Satins and sheers—bias cut and extra long. Price, only

79c

Braided Girdles in gaily colored stripes or plain "high" shades are attractive and gay with their long fringed ends. Special, each

$1.49
—Trimmings, Main Floor

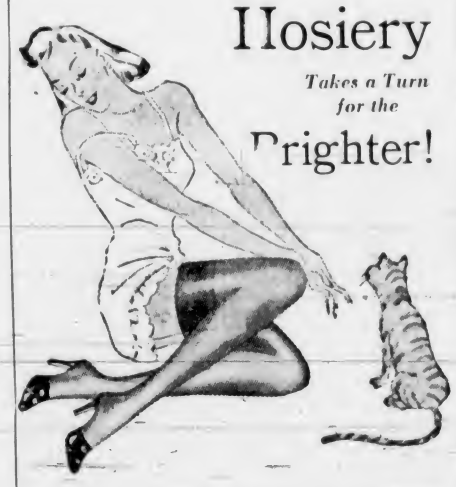

Hosiery

Takes a Turn for the

Brighter!

Your legs are OBVIOUSLY part of the general effect this season. So look to your hosiery! Tawny shades are best.

See them in Kayser "Mir-o-Kal" twist chiffon—ultra sheer two-thread, and very flattering! Their featured tans are: South Sea, Adventure, Arrive and Horizon. Sizes 8½ to 10½.
Price, per pair **$1.00**
—Hosiery, Main Floor

SPAIN
Furnishes a New Inspiration!

The Spanish or Mexican influence, already forecast some weeks ago, is the most dominant note in the new Spring presentations! Mexican sombreros and Spanish sailors, bumper brims, padded pillboxes and, of course, the Bolero.

Ideas for trimmings are furnished by the pompons, chin straps, tassels, flowers and colored cords, loved in all Latin hearts.

New Millinery—Available in Straw or Felt—Prices
$2.95 to **$8.95**
—Millinery, First Floor

SPRING SHOE Originals

By Customode!
Price
$7.50

Again "Customode" leads with distinctive styles! Smart new lines, flattering trims and quality materials. FINE KID and GABARDINE in the foreground!
—First Floor Shoe Department

Beaumont Shoes At $5.00

Lovely new styles at a special low price! Trimmed gabardines, kids and patent.

- Mass Perforations
- Toeless Sandals
- Swing Straps
- High Pumps and Gores

Colors are wine, blue, green, brown, black and multi-colors. All sizes and fittings.
—First Floor Shoe Department

DAVID SPENCER LIMITED

LARGEST SILVER COIN TO BE SOLD

Was Made Sixty Years Ago in China and Weighs Fifty-Nine Ounces

LONDON (BUP).—The world's largest silver coin is to be sold by auction here shortly.

The coin weighs fifty-nine ounces is nearly sixty years old and comes from China. An inscription on the coin in Chinese tells that it was issued by the Superintendent of the Chinese Revenue of the province of Hu-Pei in the sixth month of the eighth year of Kuang-Hsii, the Emperor who reigned in 1875.

Until recently it was believed that the Siamese "cricket ball" piece, weighing thirty-nine ounces was the world's largest. England's largest silver coin, which weighed about four ounces, was issued by Charles I.

BUT STILL SMART

The manager of the traveling concert party gazed glumly at the audience—five all told.

"I say, old man," he whispered to the comedian, "how do you account for this? We've never been here before, have we?"

Man (trying to account for his month's allowance) — Let's see, I had $15—spent $5 for likker, lost $5 in that poker game, and—er—I must have spent the other foolishly.

Advertising Men Elect Officers

ABERDEEN, Wash., March 26 (AP) —George A. Cran, of the Vancouver, B.C., Sun, was elected president of the Pacific Northwest Advertising Executives' Association at the group's semi-annual meeting here today. Ralph Kletzing, of the Salem, Ore., Statesman, was elected secretary and treasurer. Approximately forty-five newspaper advertising men from Washington, Oregon and British Columbia attended.

NOT SO DIFFERENT

Lawyer (to colored client)—Well, Hank, I can probably get you a divorce, but it will cost you $50.

Hank—Fifty dollars, boss?

Lawyer—Yes, that includes court fees and other expenses.

Hank—Well, boss, I guess I don't want no divorce. There ain't $50 difference between dem two women.

Your Health and Your Weight

DON'T LET YOUR CHILD GET THIN

By JAS. W. BARTON, M.D.

There is nothing in a physician's examining room that will show a boy or girl their defects as well as a long mirror—a protruding abdomen, a low shoulder, round shoulders, one hip more prominent than the other. By the aid of another mirror a curvature of the spine may be shown. By having the boy or girl stand tall, by putting some object under the heel on the side of the low hip, by raising the low shoulder to the required height, by drawing in the abdomen, an otherwise slouchy position or posture is brought almost to the normal or ideal point—and the boy or girl can see the improvement.

Similarly when the parents want to put weight on their child an inexpensive set of bathroom scales would keep them posted as to the weight of their youngster at all times—whether the child is losing weight, or, despite a normal increase in height, the youngster is not gaining weight.

Just as 25 per cent—one in every four—of all adults are overweight, so about 25 per cent of all children are underweight.

In children, being of normal weight or slightly above normal weight is considered helpful in maintaining health and preventing the usual children's diseases from undermining the strength of the body.

Although it may appear to be natural for a youngster to be underweight because the parent he most resembles was underweight at the same age, the underweight may be due to the same faults or causes that kept the parent underweight when he was a youngster.

In the examination of school children the records show "that the too thin child usually has more physical defects than the fat child. The average number of physical defects found in the underweight child is six as against an average of two defects in children who are more than 20 per cent overweight.

The youngster who is of normal weight or above normal weight usually has a well-developed body, good posture—shoulders, back and head erect—wants to play, sleeps well, and has a good appetite.

The underweight youngster, because he is not getting enough of and the right kind of food, or because of some underlying condition—infected teeth, tonsils, sinuses, adenoids, or not enough sleep, is usually undersized, has a poorly developed body, face drawn, poor posture—head forward, shoulders drooped—tires easily when he plays. Naturally the first thought in increasing the child's weight is to increase the amount of food—giving more of the rich concentrated foods but before food can be effective the child should be given a thorough examination by the family physician and dentist. Nature can not do much about increasing weight when infection must be fought. If the examination shows defects these must be corrected and then the three fundamentals of health must be observed—good food, plenty of sleep, outdoor play.

In advising the mother how to increase weight in her thin child, Mildred Bryan, in Hygeia, says "Learn to count your calories and then keep an accurate record of the number your child is receiving. A gain in weight should follow when you increase the number of calories by several hundred a day." Butter, cream, rich milk, custards, cocoa, cereals, eggnogs with milk, potatoes—all are needed in addition to meat and vegetables (cooked and green) and bread. Increase the amounts of food slowly—a little more of this and a little more of that is the best method at first, as many of these underweight children have delicate stomachs, and slow or poor digestion. An extra portion of butter with vegetables, an eggnog just before the rest period are helpful suggestions.

Reduce Varicose or Swollen Veins
This Easy Way
Prove It at Small Cost

Swollen veins may become dangerous and sometimes break. Sufferers should get an original bottle of Mooney's Emerald Oil at MacFarlane's Drug Store or any pharmacist and start to reduce the veins and bunches at once with this healing oil. A small bottle will last a long time because it is very concentrated, and a little goes a very long way. Apply night and morning with a soft brush or finger tips as directed until the swelling is reduced. So effective is Emerald Oil that it is highly useful in reducing troublesome simple swellings due to strain, and hastens their disappearance. (Advt.)

The xylophone player goes to the Winter sports.—Hummel, Hamburg.

SECOND NEWS SECTION

The Daily Colonist.

(ESTABLISHED 1858)

SECOND NEWS SECTION

NO. 90—EIGHTIETH YEAR

VICTORIA, BRITISH COLUMBIA, SUNDAY, MARCH 27, 1938

BAYS DEFEAT SERVICES IN RUGBY SEMI-FINAL

Arsenal Retains Top Position in English First Division Race

Plays to Scoreless Draw With West Bromwich Albion as Wolverhampton Wanderers Suffer 4-1 Setback at Hands of Charlton

LONDON, March 26 (AP.)—Gland treatments seem to be failing Wolverhampton Wanderers in their drive for the English Football League championship. Defeated 4-1 at Charlton today, the Wolves look back with dismay on their last five matches, which have yielded only two points.

When Wolverhampton appeared to be on the high road to its first league title a few weeks ago, Major Buckley, manager of the squad, was inclined to give a lot of credit to glandular treatments which many members of his team were receiving. Now, as the end of the season approaches, the Wanderers are fading and share second-place with Preston North End and Middlesbrough, two points behind Arsenal.

Five changes were made in Wolverhampton's side for the Charlton tussle, but it never looked like winning. Although the Wolves held the Athletic scoreless for the first forty-five minutes, their defence cracked wide open after the interval. Tadman, Turner, Boulter and Wilkinson ran in goals, Wolverhampton's only reply coming from a penalty which Galley converted.

Arsenal and West Bromwich Albion battled to a scoreless draw on the latter's ground, but the point gained brought the Gunners' total in the league race to forty-two.

With Preston North End engaged in its semi-final cup battle against Aston Villa, Middlesbrough lost a great opportunity to advance by losing at home to Brentford. As a result of their victories, Charlton and Brentford are joint holders of fifth place in the league table with thirty-eight points each.

TAKES OVER LEAD

Taking advantage of Sheffield United's inactivity and Aston Villa's cup match, Manchester United jumped to the top of the Second Division by walloping Chesterfield, 4-1. The Mancunians lead with forty-five points, one more than Villa, Sheffield United and Coventry City.

Twelve minutes after the start Carey put Manchester in the lead, but Hughes knotted the count shortly afterward. Smith added two and Bryant one before the end of the game.

Newcastle United ran out winner, 2-0, over Blackburn Rovers in another Second Division tilt. Cairns and Park netted Newcastle's goals.

LEADERS BEATEN

Queen's Park Rangers, leading in the Southern Section of the Third Division, got a shock on their own ground, where Bristol City won, 2-0.

Rangers continue to lead with a two-point margin over Watford and Brighton.

Mansfield Town, and more particularly Crawshaw, the Midlanders' sharpshooting centre forward, provided the highlight of the section by trouncing Reading, 5-1. Crawshaw netted four of the goals. The other went to the credit of Turner, Reading's counter being netted by Holmes.

Hull City and Oldham went to the top of the Northern loop. Hull played a scoreless draw at Rochdale, while Oldham made it 2-1 over Accrington Stanley in a stubborn game. The clubs each have forty-two points, one more than Rotherham United and Tranmere Rovers.

FIRST DIVISION

Birmingham 1, Blackpool 1.
Charlton Athletic 4, Wolverhampton Wanderers 1.
Chelsea 2, Everton 0.
Leeds United 0, Derby County 2.
Liverpool 2, Manchester City 0.
Middlesbrough 0, Brentford 1.
Stoke City 3, Bolton Wanderers 2.
West Brom. Albion 0, Arsenal 0.

SECOND DIVISION

Barnsley 0, Fulham 0.
Bury 5, Bradford 1.
Coventry City 1, West Ham U. 1.
Luton Town 2, Sheffield Wednesday 2.
Manchester United 4, Chesterfield 1.
Newcastle United 2, Blackburn Rovers 0.
Notts Forest 2, Southampton 1.
Sheffield United - Swansea Town, unplayed.
Stockport County 1, Plymouth Argyle 3.
Tottenham Hotspurs 4, Norwich City 0.

THIRD DIVISION
Southern Section

Bournemouth 2, Gillingham 0.
Brighton and Hove Albion 1, Watford 2.
Bristol Rovers 0, Millwall 2.
Cardiff City 1, Exeter City 1.
Clapton Orient 2, Notts County 0.
Mansfield Town 5, Reading 1.
Northampton Town 1, Aldershot 0.
Torquay Un. 0, Crystal Palace 0.
Southend United 0, Newport County 2.
Queen's Park Rangers 0, Bristol City 2.
Walsall 2, Swindon Town 3.

Northern Section

Accrington Stanley 1, Oldham Athletic 2.
Bradford City 2, Wrexham 2.
Carlisle United 3, Darlington 0.
Chester 2, Gateshead 1.
Doncaster Rov. 3, Lincoln City 0.
Halifax Town 2, Port Vale 1.
Rochdale 0, Hull City 0.
Rotherham United 1, New Brighton 2.
Southport 2, Hartlepools United 0.
Tranmere Rovers 2, Crewe Alexandra 2.
York City 1, Barrow 2.

RECREATION CENTRES

The gymnastic display staged last week by the instructors and members of the Lake Hill Recreation Centre was well received by the spectators.

Marigold Recreation Centre is holding its display on Tuesday, March 29, in the Mount View High School auditorium. Fundamental gymnastics, tumbling, vaulting, boxing and weight-lifting will be demonstrated, as well as tap dancing, ballet dancing and acrobatics.

One hundred members of the Victoria Recreation Centres will be traveling to Vancouver on Friday to take part in the mass display which is to be held in the Hastings Park Forum. Included with these members are those composing the teams to represent Victoria in the provincial gymnastic championships. There are three men's teams (one "A" and two "B") and two women's ("A" and "B"). The girls will add a special number to the Vancouver display, "Gold and Silver Ballet."

The Vancouver event will prepare the members for their own Victoria display which will take place in the Bay Street Armory on Friday, April 8, at 8 o'clock. In the local display there will be approximately 300 members taking part.

DOG SHOW TO BE STAGED AT THE WILLOWS

Victoria City Kennel Club Golden Jubilee Event On April 9

Aristocrats of the dog world will go on parade at the Main Building, Willows exhibition grounds, on Saturday, April 9, when the Victoria City Kennel Club will hold its golden jubilee show. The event promises to be the biggest and best ever staged on Vancouver Island, and will have an excellent entry. Plans for staging the show are well in hand, and energetic committees are working in conjunction with the club officials to assure the success of the exhibition.

F. W. Simmons, outstanding United States judge, who has officiated at Madison Square Garden, Morris and Essex, New York, and has just completed his assignment at the Pacific Coast show at Oakland, will place the awards.

SHOW SUPERINTENDENT

Harry Dodds, veteran show superintendent, who has capably filled this important post for many years, will be in charge again. Stewards for the judging ring will include W. P. Bowden, Cross, Byron Mason and R. J. Clark. Mrs. Kaltenbach has charge of the show catalogues, while Mrs. Bell, Mrs. Inglett and Mrs. Kaltenbach are looking after the arm bands. Mrs. J. F. O. Woods and Mrs. Ellis will be in charge of the notice board, and Mrs. W. P. Bowden and Mrs. Hayward will look after the auxiliary ring. Dr. Hamilton will be the show veterinarian.

Entries must be in the hands of the secretary not latter than Saturday, April 2. Those wishing further details are asked to telephone E 2536.

WINS CUE TITLE

PARIS, March 26 (AP.) — Roger Conti, of France, won the world's three-cushion billiard championship today, defeating Welker Cochran, United States champion, two matches to one. Conti had 14 points and Cochran 12.

Action During School Boxing Bouts

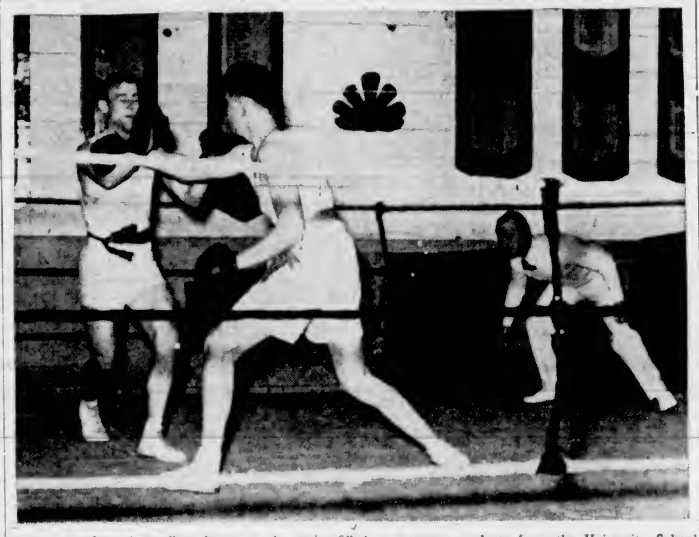

With a number of excellent bouts on the action-filled programme, students from the University School competed Friday evening in the annual boxing championships. The Colonist cameraman visited the scene of the bouts and caught McGregor, left, and Gook, right, in action in the light-heavyweight final, in which the former was given the nod. Major P. F. Howden, official referee for all matches, is seen closely watching the proceedings.

Wests and Dockers Register Victories In League Football

Greenshirts Maintain Unbeaten Record With 4-0 Triumph Over Saanich Thistles—Esquimalt Chalks Up 5-2 Win Over City Eleven

LEAGUE STANDING

	W.	L.	D.	F.	A.	Pts.
Victoria West	4	0	0	14	5	8
Garrison	2	1	1	14	7	5
Esquimalt	1	1	2	12	11	4
Victoria City	1	3	0	7	12	2
Saanich Thistles	0	2	1	5	17	1

Yesterday's scores—
Victoria West 4, Saanich Thistles 0.
Esquimalt 5, Victoria City 2.

Keeping their unbeaten record in league play intact, Victoria West's smooth-functioning football machine yesterday blanked the cellar occupant, Saanich' Thistles, 4-0, in the opening clash of a double bill at the Royal Athletic Park. Playing in the afterpiece, Esquimalt chalked up their initial triumph in the second-half race when they booted their way to a 5-2 victory over Victoria City.

Victoria West defeated Thistles by four goals to nil in a rather slow game. Wests, keeping in mind their engagement in Seattle today, did not over-exert themselves, and Thistles were three men short in the early stages and one man later on, so that the game lacked sting until shortly before the final whistle when Wests applied the pressure to double their score.

Profiting by Thistles' numerical weakness, Victoria West had slightly the better of play throughout the game and were in the ascendancy particularly in the last fifteen minutes, but encountered stiff opposition in the Saanich goalkeeper, who brought off some spectacular saves.

MORGAN SCORES

After the first seven minutes of play, when Thistles had only eight men in the field, Wests drew first blood after a nice piece of combined play brought to a successful conclusion by Morgan from a pass by Robinson.

The order of tactics was reversed when Wests secured their second goal a few minutes before the interval. From a scramble in front of the Saanich goal, Robinson had little difficulty in finding the net from a well-judged cross by Morgan, and the score stood at 2-0 for Wests when the whistle blew.

The first half of the second spell lacked interest, a long period of desultory play ensuing before Wests began to apply the pressure as the close of time approached. The Saanich guardian acquitted himself well on several occasions, but was twice defeated. Watt easily tapped the leather into the net when the goalkeeper miscued, for Wests' third score. The last goal of the game was the outcome of steady pressure by Wests, R. Okell stretching the remp when the Saanich backs failed to clear.

T. M. Robb refereed, and teams follow:

Thistles — Hornsby, Carmichael, Crowe, A. Speller, Williams, G. Speller, L. Speller, Hope, Alexander, Armitage.

Victoria West—T. Restell, J. Okell, Bell, Lorandini, C. Restell, Sage, R. Okell, Robinson, Watt, Morgan, Brown. George Barnes substituted for Brown in the second half.

ESQUIMALT WINS

With Earl Barnswell, Esquimalt centre forward, accounting for three goals, and Gordie Bell, two, the dockers smothered a makeshift City eleven, 5-2, in the final half of the double-header.

City fought hard, but with four Rugby players in their line-up, they stood little chance against their blue-shirted opponents. Esquimalt led 2-0 at the end of the first half. Both goals of the City were lucky, although the one from the toe of McColl packed plenty of steam.

Seconds after the opening whistle Barnswell took a cross from George Payne and sagged the hemp. The City kept in the game and battled on even terms until a few minutes before the breather when Gordie Bell headed an awarded foul from Joe Watt's toe past Bill Robbins.

Moodie, who turned in a sterling game on the City back division, missed a golden opportunity to score when he sent a penalty shot wide of the goal. Barnswell again crashed the score column fifteen minutes later when he headed a nice cross from Bell into the corner of the net.

CITY SCORES

Trailing 3-0, the redshirts charged down the field, and O'Connor let an easy one from Gornall's boot slip through his fingers for a tally. Esquimalt dominated the play, however, and it was Barnswell again who took a pass from Payne directly in front of the goalmouth to make it 4-1.

City broke away once again and a long one from McColl, on the left wing, dropped over O'Connor's head and into the goal. The City's ex-Rugby players tried hard, but made little progress against the dockers' rear guard.

Robbins stopped a hard drive from Payne, but ran with the ball in attempting to clear. On the resultant foul, about ten feet out, Barnswell slipped the ball to Bell, who banged it into the net.

"Scotty" McKay refereed, and teams follow:

Esquimalt—O'Connor, Laird, Watt, Harris, Cooper, Sage, Bell, A. Tregallis, Payne, Holt, and Smith and Stewart, subs.

City—W. Robbins, Moody, Youson, McColl, Murdock, Morton, Gornall, G. Tregallis, C. Robbins, G. Robbins, Barber, Grogan and Cook.

Union Jacks Beat Varsity Hoopmen In Alberta Final

CALGARY, March 26 (AP.)—Raymond Union Jacks tonight won the Alberta senior men's basketball championship when they outscored Edmonton Varsity, 38-20, in a sudden death game played here. Union Jacks showed superiority in every department. They took a 16-10 point lead at half time, and after numerous time-outs were taken they continued to dominate the play in the second half. Nillsson was high scorer for the Jacks with eleven points, while Rolfson and Nalder came next with nine points each. For the Varsity crew, Walker was high point-getter with eleven markers.

Intermediate Football

Playing on their home grounds, James Island defeated the Cooperage, 6-2, yesterday afternoon in an Intermediate Football League match.

The Camerons-Bapcos game scheduled at Victoria West was postponed on account of injuries.

Secretary Fred Oliver announced last night that entries for the Lower Island Cup will close Thursday, March 31, when the league will meet in The Colonist board room at 8 o'clock.

OARSMEN REGISTER 11 TO 8 WIN OVER ARMY AND NAVY XV

Winners Do All of Their Scoring in First Half—Dalzel and Buxton Ordered From Field—Bill Halkett Injured—Ross, Navy, Runs Seventy-Five Yards for a Try

Coach Bert Buller's speedy Bays, city and provincial club Rugby champions, plucked another orchid for themselves yesterday when they turned back the United Services, 11-8, in a Cowichan Trophy semi-final match at Macdonald Park. It was a bruising struggle, more particularly in the final canto when feelings ran high and the boys did plenty of hard tackling.

Oarsmen scored all of their points in the first half, and when the breather arrived were nursing an 11-0 lead. Their ranks reduced to twelve men early in the last session with injuries and player bans by Referee Bob Poyntz, Bays fought valiantly against a fifteen-man Services squad and emerged with a great triumph.

"Red" Delzel, fiery forward, who booted the Bays' first points from a penalty, was ordered from the field eight minutes before the breather for tripping Loveless, rangy Army three-quarter, leaving his club with fourteen men. Early in the last canto speedy Bill Halkett, Bays' backfield star, went to the sidelines with a lacerated left ear, after being grassed by a Navy tackler. Ken Buxton, three-quarter, joined his mates on the sidelines a few minutes later when Referee Bobby Poyntz waved him out of the game for making a high tackle.

PLENTY OF WEIGHT

United Services, a combination of sailor and soldier ruggers, had plenty of weight in the scrum and used it to advantage. But when Doug Bray, Bays' "hook," started getting the ball out he really did a grand job. Playing together for the first time the combined fifteen lacked team play and understanding, and certainly did not have as much speed as the fleet-footed oarsmen.

J.B.A.A., lighter but faster, turned in the better performance and were deserving of vi tory. They had a distinct edge in the first half and even with twelve men, in the final canto, did considerable attacking.

Eight minutes from the start Dalzel booted the ball over the bar for the first points after the Services were penalized for "feet up," their fourth infraction in the early play. Forced to kick from a bad angle, Dalzel made a difficult assignment look easy as the leather sailed between the uprights for three valuable points.

Right in the thick of the play, Dalzel made the opening for the Bays' next score when he dribbled through in the loose and passed to Coller. The husky forward streaked for the line and then gave Fred Smith, left wing three-quarter, an outside pass, and he crashed over near the corner. Jack Ferguson converted with a beautiful kick.

BAYS' FINAL SCORE

Oarsmen wound up their scoring for the afternoon when Green, opposing fullback, kicked into the waiting arms of Ken Buxton and the latter player raced over for a try. The kick failed.

Eight minutes before the breather Dalzel was sent to the sidelines for tripping Loveless and the Bays were left with fourteen men. Halftime arrived soon after with the eventual winners leading 11-0.

After the change-over Bill Halkett retired with a lacerated left ear, and Ken Buxton was ordered off for high tackling. Left with only twelve players the Bays fought a great fight, but found it a real man's job to halt the "red sweatered" sailors and soldiers.

JOHNSON GOES OVER

Big Tor Johnson, 200-pound, seventeen-year-old forward, made his way over the line for the Services first try, and added two points with a perfect kick.

Alex Ross, inside three-quarter, garnered the final points of the match, when he intercepted a Bay pass inside his own "two-bit" area and raced to the opposing line for a try, and the best score of the afternoon. Fleet-footed Fred Smith just missed stopping the sailor ball-carrier five yards from the line, but after slipping to the grass Ross regained his footing and went over.

Services threw everything they had into a belated rally, and Sciban, young wing three-quarter, came close to scoring. In the dying minutes of the hectic struggle Ross was in the clear and only ten yards from the Bay line, but in his eagerness attempted to drop kick and failed. It was the passing up of a great opportunity of at least tying the score.

Brilliant Jack Ferguson, Bays' fullback, turned in another sparkling performance, handling, kicking and playing at "tops" all afternoon. All of the Oarsmen fought like Trojans, and so did the Service men, with Ross and Selban being their stars.

Bob Poyntz refereed.

Teams follow:

J.B.A.A.—Bray, Mair, Pettierew, Ruttan, F. Doheny, Simpson, Coller, Dalzel, Smith; Bridge, Langdon, Halkett, C. Doheny, Buxton and Ferguson.

United Services—Green, Selban, Ross, Loveless, Hibbert, Butler, McDonald, Young, McKiever, Hatch, Applegarth, Polinsky, Ford, Woods and Teskey.

MOUNT TOLMIE TAKES HONORS

Defeats Metropolitans, 6-5, In New Method Laundry Cup Football Final

Mount Tolmie came from behind to again win the New Method Cup, emblematic of the Merchants' Football League championship, by six goals to five at Heywood Avenue yesterday afternoon.

It was the fourth meeting of Metropolitans and Mount Tolmie, they having played six hours and fifty minutes to decide the destination of the silverware.

The replay was a ding-dong affair, clean, fast and thrilling from start to finish. As usual, Mets scored first, but Mount Tolmie soon tied the score. Mets came back with two more goals before halftime, and led by three goals to one at the interval.

By fine combination play, Mets scored again early in the second half, giving them a lead of three goals. Then the Mount Tolmie boys hit their stride and got three goals in a row, tieing up the score at full time by 4-4.

For the second time overtime was played. Mount Tolmie scored twice in the extra session, and Metropolitans got the last goal of the game just before the final whistle. Altogether twelve goals were scored—five by Mets and seven by Mount Tolmie, one of the latter being disallowed, making the final score: Mount Tolmie 6, Metropolitans 5.

It was anybody's game, for even with a lead of three goals, Mets were not safe. Known for their ability to come back and fight all the way, Mount Tolmie did not disappoint their supporters, but actually scored five good goals in a row, the cup going to the suburbanites for the second time.

Lorne Fuller (2), Jordan, McCorkall and Bousfield scored for Mets, and DeGirolamo (3), Hayward (2) and Kitching accounted for the winners' goals.

P. J. Woodley refereed, and Stan Mendum and Ed Cliff acted as linesmen.

The teams were:

Mount Tolmie—Harper, Bissenden, Cullen, Jack, Carson, Ellis, Williams, Hayward, Kitching, DeGirolamo, Stofer and Maxwell.

Metropolitans—Saunders, R. Fuller, L. Fuller, Ball, Southern, Clague, Sutton, Jordan, McCorkall, Coates, Bousfield, McLean and Carter.

CARPET BOWLING

A meeting of the executive committee of the Capital City and District Carpet Bowling League will be held at the Foresters' Hall tomorrow evening, at 8:15 o'clock. Business to be dealt with will include making arrangements for the cup play-offs and the annual tournament. Further results of league matches follow:

Willows Rambler 21, Esquimalt Rovers 14.
Esquimalt Redbirds 19, Willows H.G.L. 20.
Esquimalt 25, A.O.F. Robin Hood 18.
Willows Shamrocks 22, Willows Oaks 18.

WINNERS AT UPLANDS

Mrs. E. Jackson headed the shotmakers in the monthly medal competition at the Uplands Golf Club in the "A" class with a card of 86-4-82, while Miss K. Brinkman topped the "B" division with a score of 108-35-73.

BELIEVE IT OR NOT . . . . . By Ripley

EXPLANATION FOR YESTERDAY'S RIPLEY CARTOON

An Eighteen-Year-Old Professor of Modern Languages—Henry Wadsworth Longfellow (1807-1882) graduated from Bowdoin College in 1825, when he was eighteen years old. Shortly after his graduation Longfellow was offered the professorship of modern languages at Bowdoin College on condition that he study abroad. Longfellow accepted, and traveled through Europe from 1826 to 1829.

A Monument in Honor of a Pig—This unique monument, which is situated just off the highway on Route 25, north of Blue Ball, Ohio, bears the following historical inscription:

"The first pedigree of a Poland China hog was written on this farm in 1876 by W. C. Hankinson, owner of the farm, and Carl Feregan, compiler of the original record. This strictly American breed of swine originated within a radius of a few miles of this place, and in the making required the period from 1816 to 1868. The first volume of pedigrees was printed in 1878. This monument was erected by the Ohio Poland China Breeders' Association. Unveiled June 15, 1922."

Please address all queries to Cartoonist Ripley, c/o King Features, New York City, N.Y.

TORONTO AND CHICAGO WIN N.H.L. PLAY-OFF GAMES

MAPLE LEAFS HAND THE BRUINS SECOND STRAIGHT SETBACK

Toronto Puckchasers Skate to 2-1 Victory Over Boston on Home Ice—Black Hawks Eliminate Montreal Canadiens From Play-Downs With 4-3 Overtime Triumph

TORONTO, March 26 (AP).—The Toronto Maple Leafs defeated the Boston Bruins, 2 to 1, tonight for their second straight victory in the play-off series for the National Hockey League championship and a place in the Stanley Cup finals. The Leafs won the opener of the best-of-five series, 1 to 0, Thursday night.

The remainder of the series will be played on Boston ice, beginning Tuesday night. The Bruins, outstanding favorites to win both the league title and the Stanley Cup, emblem of the world professional title, now must win three straight games on their home rink to take the series.

For the second time the Leafs, highest scoring team in the circuit during the regular season, outshone the Bruins in the tight defensive play that was regarded as Boston's main play-off weapon.

Pep Kelly shot Toronto into the lead in the second period and Gordon Drillon, league scoring champion, banged home the winning goal only about a minute after Charlie Sands, who tied the count for the Bruins.

Referees: Clarence Campbell and "Babe" Dye.

Summary

First Period—Scoring: None. Penalties: None.

Second Period — 1, Kelly (Metz, Parsons), 14:30. Penalties: Goldsworthy, Kelly.

Third Period — 2, Boston, Sands (Hollett), 7:38; 3, Toronto, Drillon, 8:57. Penalties: Portland, Bauer, Clapper (minor and 10 minutes misconduct penalty).

BLACK HAWKS WIN

MONTREAL, March 26 (AP).—The Chicago Black Hawks advanced to the second round of the National Hockey League's Stanley Cup play-offs tonight by defeating the Montreal Canadiens, 3 to 2, in overtime in the third and deciding game of their third-place series. Paul Thompson's goal after eleven minutes and forty-nine seconds of overtime play gave the Hawks the game and the series, two games to one.

The victory now qualifies the Hawks for the cup semi-finals against the winner of tomorrow night's deciding third game in the second-place series between the New York Americans and New York Rangers.

A quick breakaway with Lou Trudel caught the Canadiens up the ice and gave Thompson the opening for his goal. He took Trudel's pass twenty feet to the left of the net and drove it over Goalie Wilf Cude's shoulder.

A crowd of 11,375 cheered the grand climax the Hawks put on the game, after coming within a minute and a half of eliminat'on in regular time until Earl Seibert clicked with a shot at 18:34 to tie up the tilt and send it into overtime.

The game was bitterly fought throughout, with players on both sides apparently carrying "grudges" that lasted from the first game of the serise, which the Canadiens won, 6-4, and through the second, in which the Hawks posted a 4-0 shutout.

Johnny Gottselig put Chicago ahead late in the first period with a backhand shot, but Johnny Gagnon counted from close in midway in the second period to tie it up. A "fluke" goal at 12:46 of the third period put the Flying Frenchmen ahead when George Mantha shot and Gottselig, trying to clear the rebound, battered the puck into his own net. Gottselig made up for his miscue by feeding a long pass to Seibert for the tying goal.

Referees—Ion and Mitchell.

Summary

First Period—1, Chicago, Gottselig (Mackenzie), 18:24. Penalty: March.

Second Period—2, Canadiens, Gagnon (Blake, Haynes), 8:52. Penalties: Brown, E. Seibert.

Third Period—3, Canadiens, Mantha, 12:46; 4, Chicago, E. Seibert (Gottselig), 18:34. Penalty: March.

Overtime Period—5, Chicago, Thompson (Trudel), 11:49. Penalties: None.

New Clubhouse Under Construction

Pictured above, in the course of construction, is the new clubhouse for the Victoria J.B.A.A. oarsmen, located on property off Robert Street, Victoria West, and overlooking the Outer Harbor. Work on the project is being carried out by members of the organization, and when completed it will give the local scullers one of the finest clubhouses on the Pacific Coast. The building will be a two-story frame stucco affair, with a boathouse in the basement and club quarters and dance hall on the main floor. Approximately $1,000 is needed to purchase materials to finish the building. Those wishing to contribute are asked to send their donations to W. Seatle, Royal Trust, Government Street.

Last-Half Rally by Kelowna Hoopsters Beats Hoyle-Brown

Interior Cagemen Register 46-31 Victory Over Victorians in Second Game of Provincial Play-Downs—Win Series by Eight Points

KELOWNA, B.C., March 26 (C).—Kelowna's Golden Pheasants tonight put on a desperate last-half rally to defeat Victoria Hoyle-Browns, 46-31, and win the men's British Columbia senior "B" basketball championship.

The Golden Pheasants' win, which gave them an eight-point lead in the two-game, total-point series, brought them the Star Cup. The Victoria team won the first game last night, 36-29.

The Kelowna hoopsters played during the greater part of the game without Harry "Pi" Campbell, who accounted for half a dozen points in the first fixture.

Early in the first period Campbell struck Referee Maurice Ruud, of Penticton, three times and was banished from the game. Just previously he had had two fouls called on him in rapid succession.

At half-time the banished forward came out on the floor and made a public apology. He was cheered.

SEVEN-POINT DEFICIT

Facing a seven-point deficit at the start of the game, the Golden Pheasants fought through the first half without gaining on their Island opponents. At half time the score stood at 21-20 for Hoyle-Browns.

In the third quarter, sparked by Johnston and Griffiths, the Interior boys put on the pressure and narrowed the gap until Horton scored to bring the Pheasants' tally to 29, and knot the two-game totals at 58-58.

A free shot by Johnston put the Kelownans ahead for the first time since early in the first game, but Caddell came through for the Islanders with a basket to tie the count at 61-61 at the end of the third quarter.

McKay put the spark in the last quarter, gaining six points. The Pheasants drew ahead and widened their margain in the closing quarter.

Goldsmith, with twelve points to his credit, starred for the Victoria team, and was backed strongly by McKeachie, with nine. P. MacLean was checked to a standstill tonight and was held to a lone basket.

The Pheasants showed precision lacking in the first game. Johnston was high scorer, with thirteen points.

The line-ups:

Victoria—S. MacLean (4), H. MacLean (2), McKeachie (9), Elliott, Campbell, Leavy (2), Caddell (2), Preston, Goldsmith (12); total 31.

Kelowna—J. Tostenson, C. Tostenson (1), Meikle, Griffiths (4), Johnston (13), Campbell, Horton (9), McKay (11), Pettman (8); total 46.

ANNUAL REUNION

Members of the 13th Canadian Field Ambulance will hold their annual reunion in the Pacific Athletic Club, 531 Howe Street, Vancouver, on Saturday, April 30, at 7 p.m. Members intending to be present are requested to communicate with the secretary, Norman V. Davis, 1858 Cornwall Street, Vancouver.

TOPSY M'KAY IS CHAMPION

Victoria Player Lifts Western Canada Table Tennis Title at Vancouver

VANCOUVER, March 26 (C).—Topsy McKay, of Victoria, tonight was named Western Canada ladies' table tennis champion, after she defeated Rachel Green, of West Vancouver, 21-10, 21-18, 21-16, in the finals of the Western Canada table tennis tournament here.

The only other Victoria representative in the finals, Vic Tully, lost the Western Canada men's title to Doug Handling, of North Vancouver, 21-14, 22-20 and 21-12. Tully beat Harold Jones, Vancouver, in the semi-finals.

The big upset of the meeting was the defeat of Handling and Harold Keenleyside, Mainland favorites, in the Western Canada open doubles title event. They were beaten by George Tanaka and Y. Yasui.

Man o' War Is Proudest Daddy In All America

Father of Battleship, Grand National Steeplechase Winner, Will Spend Happy Twenty-First Birthday After His Eleven-Year-Old Son's Victory.

NEW YORK, March 26 (C). — Deep in the bluegrass country of Kentucky Man o' War approached his twenty-first birthday today, the proudest daddy in the land since his eleven-year-old son, Battleship, won Aintree's hazardous Grand National Steeplechase.

Next Tuesday will be "Big Red's" second twenty-first birthday because like all race horses Man o' War became twenty-one on New Year's Day, for racing-record purposes. But it will be twenty-one years on Tuesday since "Big Red" was foaled at August Belmont's Nursery Stud near Lexington, Ky., a gangling chestnut by Fair Play out of Mahubah.

"Big Red" has come a long way since the galloping days of 1919 and 1920, when, as a two and three-year-old, he won twenty of his twenty-one races, established five world records and won $249,465 for Samuel Riddle, who paid $5,000 for him at the Saratoga yearling auctions.

"Big Red" has 25,000 visitors a year and has sired 258 children, estimated to have won more than $2,000,000 in more than 700 races. War Admiral, 1937 Kentucky Derby winner, last year's three-year-old champion and a progeny of Man o' War's twilight years, is his greatest son. Another son, Clyde van Dusen, won the Kentucky Derby in 1929.

A COMEBACK

He sired winners of practically every important stake in the United States before Battleship carried the silks of Mrs. Randolph Scott to victory in England's greatest race yesterday. It was something in the nature of a comeback for "Big Red's" bay son because Battleship was retired to stud in 1936 with weakened tendons. He proved of no value as a stud and in the meantime, months of ease cured his lameness.

A technicality keeps Battleship and his famous father from listing in the English stud book. A rule forbids listing of a horse whose ancestors are unlisted in the Blue Book, which fails to mention Man o' War or his line, because British racing experts claim, somewhere back of "Big Red" there was a "cold cross," a predecessor not entirely thoroughbred.

MORE NECESSARY

"What are you doing here?" said the woman to the tramp, who had scrambled over the wall just in time to escape the bulldog.

"Madam," he said, with dignity, "I did intend to ask for something to eat, but all I ask now is that, in the interests of humanity, you feed that dog."

Hearts Close In on Celtic in Race for Soccer Leadership

Gain One Point on Leaders With a 3-2 Victory Over Queen of South—Celtic and Ayr Battle To 1-1 Stalemate—Rangers Defeat Morton

GLASGOW, March 26 (C). — Aside from Morton's downfall to the Second Division — it was known last week — a general tightening up of Scottish Football League relegation and championship races resulted after today's play.

Hopelessly entrenched in bottom position, Morton performed surprisingly well against the strong Ranger eleven, but lost out, 3-2. The victory gave the Light Blues sole possession of third place, eight points down from Hearts and nine from the group-leading Celtic eleven.

Just which club will accompany Morton to the minor circuit isn't even worth a guess. Candidates at this date, however, are Queen of South, Hamilton Academicals, Clyde, Queen's Park and Ayr. The first three mentioned have twenty-seven points, while the amateurs and Ayr each have twenty-eight.

Celtic were flying along at a terrific pace until Kilmarnock, three weeks ago, avenged that 8-0 Christmas Day defeat. Since then they have picked up two points in two games—a miserable record as opponents in each case were low-placed clubs.

While the Celts slumped, Hearts were ringing up victories, and now are only one point behind the Glasgow team. It looks like a great end-of-the-season battle here.

HELD TO DRAW

Playing before a home-town crowd, Celtic was held to a 1-1 first-half count by Ayr. Dimmer scored for Ayr and McDonald netted Celtic's counter.

At Dumfries, Queen of South gave Hearts a game battle, but couldn't withstand the pressure of the Edinburgh attack and lost, 3-2. Law and Hamilton notched the loser's goals, while Briscoe netted two for the visitors. A. Black, the league's leading marksman, split the tie.

Kinnear, Main and Venters banged in Rangers' three goals, while McGarry and Mooney replied for Morton at Greenock. The fourth-place Motherwell squad went down heavily against Partick Thistle at Glasgow, the home team scoring all three goals of the contest in the first half. Douglas (two) and Wallace were the sharpshooters.

Kilmarnock continued its string of successes by winning from Arbroath, 2-1. McGrogan and Collins bagged the Killies' goals, while Low netted for the visitors.

A bitterly fought battle was staged at Hampden Park, where Queen's Park and Clyde ended on even terms—1-1. Gillies put the shipbuilders ahead in the opening forty-five minutes, but the amateurs tied it up when Martin netted early in the second.

In remaining contests Aberdeen blanked Hamilton Academicals, 1-0, and St. Johnstone rang up a similar score at St. Mirren. Falkirk held fifth place with a 4-2 verdict over Hibernians at Edinburgh.

Six points more in their remaining seven games will clinch Second Division honors for Raith Rovers, now at the head of the pack with forty-nine points, nine more than Airdrieonians and Albion Rovers, deadlocked in second position.

Raith defeated Forfar Athletic, 3-2, while Albion blanked Edinburgh City, 2-0. Airdrieonians had an open date.

SCOTTISH LEAGUE

Division I

Results follow:

Aberdeen 1, Hamilton Acads 0.
Celtic 1, Ayr United 1.
Dundee-Third Lanark, unplayed.
Hibernians 2, Falkirk 4.
Kilmarnock 2, Arbroath 1.
Morton 2, Rangers 3.
Partick Thistle 3, Motherwell 0.
Queen of South 2, Hearts 3.
Queen's Park 1, Clyde 1.
St. Mirren 0, St. Johnstone 1.

Division II

Dumbarton 2, St. Bernards 1.
Dunfermline 4, King's Park 4.
East Fife 1, Cowdenbeath 2.
East Stirling 3, Alloa 1.
Edinburgh City 0, Albion Rovers 2.
Forfar Athletic 2, Raith Rovers 3.
Leith Athletic 5, Dundee United 0.
Stenhousemuir 6, Montrose 0.

Spring Trials to Be Held April 15

With the Cowichan district to be the scene of activities, the Victoria and District Gun Dog Club will stage its Spring trials on blue grouse on April 10. The exact location will be announced by club officials.

There will be an all-age stake, and puppy and novice stakes for pointers, setters, retrievers and spaniels. T. Dick will judge the all-age and puppy stakes and L. Dick will name the winners in the novice event.

ANNUAL RACE WILL BE HELD

Kinsmen Club to Sponsor Soap Box Derby to Be Run Saturday, June 11

Announcement is made by the officials of the Kinsmen Club of Victoria that they have undertaken the sponsorship of the annual Soap Box Derby, which has become a feature eagerly looked forward to by the youthful drivers and builders of the "speed wagons."

Present plans call for the Derby to be held on Saturday, June 11, on the Yates Street hill. Last year the many competitors flashed down the course watched by a crowd estimated at 7,500 persons.

Cars will be divided into various classes to give every entry a fair chance, and an imposing array of cups and other prizes have already been donated to be awarded to the winners.

Rules for the event will be practically the same as last year, with a few additional sections. A complete list of the rules will be published within the next few days.

ACCEPTANCE OF ENTRIES

Entries will be accepted at Morris Kersey's Coffee Shop, Fort Street, and can be submitted immediately.

Plans have been made for a special pre-view of all cars entered in the Derby, to be held the night before the race, when the public will have an opportunity to inspect the cars. Builders and drivers will be present.

Members of this young men's service club are working on a proposal to have their associate clubs in Duncan, Nanaimo and Port Alberni sponsor local Derbies in their communities. In this event winners in these contests will be sent down to Victoria to compete in the local race, and the eventual winner will be crowned All-Island champion.

According to Harry Ellwood, who is in charge of all arrangements, this year's Derby should be the most successful of any yet held.

TECHNICAL ADVISERS

Bob Shanks, Bill Dillabough and Howard Tyrrell will act as technical advisers for the Derby. Any boy wishing information about the construction of a car can obtain the necessary data from any of these men.

Archie Smith will handle the arrangements on the day of the race, assisted by Walter Miles, Ted Sanders and Ed. Savannah.

Publicity details are in the hands of Jack Woodley and Bob Sherratt.

Aiding Morris Kersey will be Ben Nickells and Bill Passmore.

DON'T OPERATE
For
ENLARGED PROSTATE
Or Any Urinary Ills of Men
CONSULT US
Book on "Loss of Manhood and Other Ills of Men," with treatment for Enlarged Prostate WITHOUT OPERATION. Diagnosis Form, Testimonials and advice in plain envelope. Free by mail. Our Specialty—Treatment by mail without personal interview.
ENGLISH HERBAL DISPENSARY LTD.
1289 Davie St., Vancouver, B.C.
Established in Vancouver 13 Years
Consultation by appointment
ONLY Phone Trinity 3515

SCOTT'S SCRAPBOOK - - - - *By R. J. Scott*

Creaseproof
Showerproof

LODENBURLY

The Original Tyrolean Loden Cloth

Lodenburly is made from the original Tyrolean Loden cloth.

Loden fabrics are woven from the wool of Tyrolese sheep found only in the mountain-locked valleys of the Austrian Tyrol. From the humblest shepherd who uses it for frigid Alpine weather, to the man who protects himself from a Salzburg rain, the most penetrating in all Europe, everyone in the Tyrol has a Lodenburly.

Lodenburly is showerproof, windproof and wrinkle-resistant, yet light as the proverbial feather.

Travel in your Lodenburly, roll it up, punish it . . . it will snap back like a miracle.

Lodenburly is the best apparel investment you can make . . . lots of wear and satisfaction for a small outlay..... $37.50

W. & J. WILSON

1217-21 Government St. — Men's and Boys' Clothes Since 1862 — Ladies' Sports Apparel — Duck's Shoes — Phone G 5013

HUDDERSFIELD AND PRESTON ARE CUP FINALISTS

Defeat Sunderland And Aston Villa to Reach Final Round

Huddersfield Town Hands Cupholders 3-1 Setback —Preston North End Ekes Out 2-1 Triumph Over Villa—Deciding Match Will Be Played at Wembley on April 30

LONDON, March 26 (AP).—Two Northern counties will be represented in the English Football Cup final to be played at Wembley Stadium, April 30.

Yorkshire's bid for the famous trophy rests with Huddersfield Town, victor 3-1 over Sunderland in the semi-final round today, while Lancashire will send Preston North End, winner 2-1 against Aston Villa.

Both First Division finalists have won the cup once, and each has appeared four times in the final round. Preston, one of the League's "originals," was successful as far back as 1889, its great flight last year not being halted until Sunderland triumphed 3-1 in the final. Huddersfield captured the "old mug" in 1922.

There was no luck about today's results. Huddersfield, on top throughout, displayed a convincing forward combination that was responsible for three goals before the cupholders notched their only tally. The Lancastrians had an edge in cleverness over the Villa, and although pressed in the second half put up a defence that kept the Midlanders at bay all the time.

Sixty-five thousand spectators saw the Preston-Villa tilt at Bramall Lane, Sheffield United's enclosure, and the other semi-final attracted 47,900 to Blackburn.

OPENS SCORING

When F. Shell, young Dagenham centre forward, who went to the Villa at the beginning of the season, opened the scoring after only four minutes' play, matters looked none too good for Preston. The point was the first to be scored against the Northerners in the campaign to date.

But Preston soon rounded into form, and only five minutes had elapsed when Hugh O'Donnell, clever winger, snapped up a pass to put his team on level terms with a great drive. Before the period ended, G. Mutch, former Manchester United star, banged in the winning counter. Defensive tactics were employed by Preston after the interval, and although the Villans made heroic attempts they were unable to break through.

FAVORED HUDDERSFIELD

The game at Blackburn favored Huddersfield almost from the start. Sunderland shot its bolt in the opening stages when the Yorkshire club's defenders appeared unstable. After that, Huddersfield assumed command and A. Beasley, left-winger, put his side one up by ramming a pass from the opposite wing into the net.

Second-half play saw Huddersfield attacking most of the time, and further goals were netted by R. Wienand, South African star, and W. McFadyen. With ten minutes left for play, W. Burbanks broke away for Sunderland to score its only goal.

ST. MAGNUS WINS SPRING CUP RACE

AINTREE, England, March 26 (AP).—The Earl of Derby's St. Magnus, a five-year-old by the 1934 Derby winner, Hainsovino, out of the 1930 One Thousand Guineas winner, Fair Isle, today won the Liverpool Spring Cup over one mile, two furlongs, 170 yards.

Starting at 9 to 1, he defeated Joseph Ramsden's Heavy Weight by a length. Sir Henry Lyon's Jonker was third in the field of eighteen, half a length behind Heavy Weight.

Heavy Weight was backed at 100 to 9 and Jonker at 20 to 1. The race was for a purse of £380 ($4,100).

ARKANSAS RACING

OAKLAWN PARK, Arkansas, March 26.—Entries for tomorrow follow:

FIRST RACE—Oaklawn Course, 165 feet (one-half six furlongs

Rip Prelude 108
Gilldys Glad 103
Alta 105
Wild Cat 113
John Sinope 113
Jimmie Dear 108
Cee Joe 113
Goshen 113
Bit o' Black 103
Genuine Sport 112

SECOND RACE—Oaklawn Course

Ultima Lad 111
Mammy B 111
Supreme Kiss 111
Marty 116
Peermakes 111
Steepup 111
Ben Kyzer 111
Zingo 111
Pebble M. 108
Polariscope 112
Wise Princess 111
Rehearse 106

THIRD RACE—Oaklawn Course

Brain Cariso 110
Gay Bill 110
Major Bowes 110
Transcap 110
Our David 110
Freeze 110
Young Bill 110
Beaver County 110
Red Go 110
Protem 110
Crabtree 110
Kairass 110

FOURTH RACE—Oaklawn Course

Ill Smoke 111
Marble Alley 111
Fairmain 108
Skalkaho 108
Troy 108
Clam 108
Trembling Welch 108
My Blaze 110
Gilmerton 110
Phrixus 110
Zeamaid 111
Red Hughes 110

FIFTH RACE—Mile and seventy yards

Count Valiant 111
King Balboa 110
Nolmtom 98
Ice Queen 98
Introduction 108
Chatelbrick 106
Gallant Fox 108
Sailor Girl 98
Sedalia 98
Forster 106
Dona Brasher 110
Grandma Lapp 108

SIXTH RACE—Mile and one-sixteenth

Abdicator 98
Bandalore 110
Frank C. 110
Lemisable 113
Palco 113
Onshoy 113
Happy Road 113

SEVENTH RACE—Mile and one-half

Fair Prospect 105
Roundheel 110
Hermione 110
Wayward Lad 110
Donnie W. 110
Golden X 110
Sweet Grapes 105
Speedy First 105
Homeworth 100
Wendhir 105

EIGHTH RACE—Mile and one-half

Two Brooms 105
Secured 110
Redress 110
Baby Sis 110
Footwork 110
Tide Time 108
Dexter Lad 110
Ashal 110
Kimoni 106

First post 12:15 p.m.
Weather clear; track fast.

She—What's the difference between dancing and marching?
He—I dunno.
She—I thought so.

For the Perfect
COCKTAIL OR COLLINS

Rare flavoured gins, distilled after the finest London tradition. The perfect base for cocktails or collins.

"MONOGRAM"
12 oz. $ .90
25 oz. $1.75
40 oz. $2.60

"STERLING"
12 oz. $1.00
25 oz. $2.00

"PIPERS"
12 oz. $1.10
25 oz. $2.15

Look for this Seal on all B. C. D. Brands

G 2 84

The BRITISH COLUMBIA DISTILLERY Co. Ltd.

This advertisement is not published or displayed by the Liquor Control Board or by the Government of British Columbia

Glenn Cunningham Races to Victory Over Chuck Fenske

CHICAGO, March 26 (AP).—Glenn Cunningham, the old master of the milers, proved it again tonight before a roaring crowd of 10,000 spectators by conquering his newest rival, sturdy Chuck Fenske, of Wisconsin, by about a foot after a steaming battle in the famous Bankers' Mile, in four minutes, 9.9 seconds.

GRADS DEFEAT LOCAL CAGERS IN HOOP GAME

Edmonton Cagettes Register 80-34 Win Over Gainers —Play Tomorrow

EDMONTON, March 26 (CP).—Edmonton Grads tonight defeated Victoria Gainers, 80-34, in the first of a two-game, total-point series for the Western Canada Women's basketball championship. The second game will be played Monday night.

With Mary Peden snapping in the first field goal in the opening minutes of the game, Victoria bid hard in the first quarter, but found themselves against opposition that proved too tough in checking and accurate in shooting.

Grads held a lead of 17-11 at the end of the first quarter after reversing a four-point margin once held by the visitors. Persistent driving made it 38-14 for Grads at half time.

The Victoria girls held Grads on even terms in the third quarter to be outscored only by two points with the Grads leading 53-27 at the three-quarter mark. A sparkling finish by the Grad sharpshooters gave them the final margin of forty-six points.

IS HIGH SCORER

Mary Peden, driving in persistently, made several difficult shots to lead her teammates in points scored. She counted twelve points on five field goals and two free throws. Her cousin, Eleanor Peden, netted seven points and Lou Spark counted six.

Doreen Beere's lone field goal was a smart shot.

Noel MacDonald led Grads to the victory with thirty-three points. She scored on eight consecutive field goal efforts. Fleet Helen Northup, diminutive beside the tall Noel, scored twenty-one points.

BOX SCORE

Edmonton Grads	FG	FT	FM	Pts
Helen Northup	10	1	1	21
Sophie Brown	1	0	0	2
Noel MacDonald	16	4	1	33
Etta Dann	1	1	1	3
Mabel Minton	4	1	0	8
Babe Daniel	4	2	1	9
Jean Williams	2	0	0	4
Total	38	9	4	80
Victoria Gainers	**FG**	**FT**	**FM**	**Pts**
Lou Spark	3	2	0	6
Mary Peden	5	3	2	12
Doreen Beere	1	2	1	3
Vivian Hannan	1	0	0	2
Dolly O'Connor	1	0	0	2
Eleanor Peden	3	3	1	7
Vera Edwards	1	0	0	2
Totals	15	10	4	34

Referee, W. S. Douglas, umpire, Ed. Tomick.

CHINOOK CLUB TO STAGE BIG DERBY

Monster Fishing Competition Will Be Held This Summer—Committee Named

In keeping with an earlier policy advocated by its members, the Chinook Club, at a dinner meeting held at Speedie's Cafe, made tentative plans for staging a monster fishing Derby this Summer. The date for the event, one of the largest to be attempted by the local organization, will be set shortly by the commitee in charge.

George Patton, A. H. F. Stelck, Barry Higgs, G. H. Silburn and Dan Lalonde were named to look after the details, and will make an announcement in the very new future regarding rules and the date of the competition. The event will be confined to active members of the Chinook Club.

President Harry Wodlston announced that G. H. Silburn has presented a cup to go to the man member of the club landing the largest fish during the year.

IRISH SOCCER

BELFAST, March 26 (AP).—Irish Football Cup semi-final games played today resulted as follows:

Celtic 1, Glentoran 1.
Derry City 2, Banger 2.

Belfast Cup games resulted as follows:

Cliftonville 1, Portadown 2.
Distillery 1, Newry Town 0.
Arda 1, Ballymena 3.

LIGAROTI IN FINE WIN AT BAY MEADOWS

Gallops to Victory in Feature Event—Sweepalot in Second Place

SAN MATEO, Cal., March 26 (AP).—Ligaroti, Argentine-bred horse, galloped to an easy win at Bay Meadows in the feature race today, winning by three lengths over Sweepalot, covering the mile course in 1:40. Advocator was third.

The winner paid $17.80, $7.60 and $4. Sweepalot paid $6.60 and $3.60 and Advocator $3. Bing Crosby and L. C. Howard own the Argentine horse and were jubilant over the victory in the $5,000 added handicap. It was their second win of the day, the Argentine Sabuesco having captured first place in the sixth race, just a few minutes earlier.

Backers of Indian Broom, the favorite, were dismayed when the swift colt was pocketed at the start and lost too much time to be recovered.

The results follow:

FIRST RACE—One mile

Itsown (Sperry)	$15.60	$7.20	$4.20
Cumulative (Thompson)		5.60	3.60
Moonface (Sena)			3.20

Time, 1:45 1-5. Also ran: Morpeth, Remle, Beadwork, Crystal Chief.

SECOND RACE—One mile

Kelconard (Adams)	$11.60	$6.40	$3.60
Carbar (Thompson)		5.60	3.60
Bola Mola (Gray)			2.60

Time, 1:44. Also ran: Lapland, Joey, Golden Nut, Cantrip.

THIRD RACE—Four furlongs

Grey Nurse (Gray)	$10.60	$3.20	$2.60
Say Judee (Brammer)		2.40	2.20
Byrdlord (Pierson)			2.60

Time, :47 2-5. Also ran: Crystal Lou, Jan Rosse, Pretty Hasty.

FOURTH RACE—Six furlongs

Hi Hun (Gray)	$14.20	$5.20	$3.60
Howden (Gribble)		4.00	3.00
Dunlin Lady (Miller)			3.80

Time, 1:1 1-5. Also ran: Paleolite, Pep Talk, Will Do.

FIFTH RACE—Six furlongs

Time Flight (Adams)	$13.60	$4.80	$3.00
Airflute (Thompson)		3.00	2.40
Exhibit (Gray)			2.80

Time, 1:14. Also ran: King Saxon, Cloud Dor.

SIXTH RACE—One mile

Sabuesco (Gray)	$3.80	$2.80	$2.20
Real Cleat (Sena)		4.00	2.40
Midnoonap (Robertson)			2.20

Time, 1:41 1-5. Also ran: Return Check, Below Zero, Plucky Jack.

SEVENTH RACE—One mile

Ligaroti (Rosmarten)	$17.80	$7.60	$4.00
Sweepalot (Adams)		6.60	3.60
Advocator (Knapp)			3.00

Time, 1:40 2-5. Also ran: Chance View, Count Arlaud, Indian Broom, Over The Top.

EIGHTH RACE—Mile and one-sixteenth

Fit Masse (Cholmacz)	$7.40	$3.80	$2.60
Findelaire (Adams)		4.60	2.80
Good Politian (Robertson)			2.80

Time, 1:49. Also ran: Glitterina, Sir Gay, Jks Glare.

INTER-SERVICE LEAGUE

"B" DIVISION

Veterans of France		W	Pro Patria	
G. Walton	161	W.	Talbot	200
F. Whitford	200	G.	Brisson	165
A. McKay	163	T.	Hodge	200
Total	524		Total	565

Pro Patria won two games.

"C" DIVISION

Pro Patria			Britannia	
A. C. Rogers	111	G.	Whitehead	150
J. McLean	150	J.	Primrose	103
R. V. Lea	150	P.	Pavlic	110
Total	415		Total	363

Pro Patria won two games.

LEAGUE STANDINGS

"A" DIVISION

	W	L	D	P
Pro Patria	5	2	2	12
Army and Navy	2	2	2	6
Veterans of France	0	2	2	2

"B" DIVISION

	W	L	D	P
Britannia	11	0	0	22
Veterans of France	5	6	0	10
Pro Patria	4	7	0	8
Army and Navy	3	8	0	6

"C" DIVISION

	W	L	D	P
Britannia	7	4	0	14
Army and Navy	7	4	0	14
Pro Patria	7	4	0	14
Veterans of France	1	10	0	2

THIS WEEK'S GAMES

"A" Division

Veterans of France vs. Army and Navy.

"B" Division

Britannia vs. Army and Navy.
Pro Patria vs. Veterans of France.

"C" Division

Army and Navy vs. Veterans of France.
Britannia vs. Pro Patria.

ALLAN CUP SCORES

Scores in last night's Allan Cup hockey play-downs follow:

Quebec Aces 2, Moncton Maroons 1.
Falconbridge Falcons 4, Toronto Goodyear 2.
Port Arthur Bearcats 4, Red Lake Thunderbirds 3.

Old Country Rugby

LONDON, March 26 (AP).—Results of English Rugby League games played today follow:

Bramley 7, Dewsbury 10.
Broughton Rangers 19, St. Helens 12.
Hull Kingston 21, Featherstone 14.
Keighley 9, Bradford Northern 3.
Leigh 7, Wigan 17.
Newcastle 8, York 23.
Oldham 11, Warrington 5.
Widnes 28, Rochdale Hornets 7.

Victoria Dominoes Soundly Beaten in Third Play-Off Test

Continued from Page 1

Tonight's affair was a wild affair and before the finish Art Willoughby, Westerns, and Art Chapman, Dominoes' centre man, were ushered to the bench for fighting late in the third quarter. Willoughby attempted to land three or four blows, but Chapman, as fast as Joe Louis, evaded every attempt, and when it was all over the referees banished both players. Willoughby immediately went to the dressing-room, but Chapman was ordered to remain on the floor by Manager Nicol, and as a result the game was delayed for nearly ten minutes.

GOES TO BENCH

The Victoria tip-off ace finally walked slowly to the bench amid strong protests. He wasn't on the bench very long before Chuck Chapman, brilliant captain of the Dominoes, joined him when a fourth personal was called on him.

During the early part of the hectic battle the Dominoes appeared just as good as they ever were, but the balloon went up as the opening period continued and when it descended the Victorians were trailing and hopelessly beaten. Dominoes fired away time and time again, but none of their attempts, even right under the hoop, succeeded, while Westerns, led by those two great marksmen, Jimmy Bardsley and Art Willoughby, were sinking baskets with monotonous regularity to win the decision with ease.

STANDING IN DOUBT

As the schedule now stands the Westerns have won two games and the Dominoes one, but tonight's game is still in abeyance, for the protest must be dealt with before it can count. The squads play in Victoria on Monday night, but where the following match will be played, nobody seemed to know tonight, not even the heads of the British Columbia association.

Westerns went into the lead in the early minutes when Jimmy Bardsley broke through and scored under the hoop. The brainy Vancouver guard scored again seconds later on a fast breakaway with Joe Ross, and then Hank Rowe leaped high into the air to flip in a beauty after Art Chapman had made the opening. Cutting through the centre fast, Art Chapman tied up the game with a great one-hander. But seconds later the veteran Wally Mayers took a fast cross-court pass from Joe Ross and made no mistake.

CHAPMAN TIES SCORE

Racing away at a fast clip from the toss the Dominoes deadlocked it again when Chuck Chapman tanked a long shot from the side court, but Dick Wright broke the tie again when fouled by Taylor.

The Westerns were pressing hard and Ross sped in for his own rebound and batted in the shot to make it 9-6. Rowe scored from the strip right after, and then Willoughby cut in from the side fast and flipped in a neat one-hander, but back came the Dominoes with a terrific drive and Hank Rowe sank a beauty, a twisting shot which had basket written all over it.

Westerns, passing the ball fast and accurately, drove through the Victoria defence again, and Willoughby slipped in under the basket to make it 13-9. Ross fouled Art Chapman, but the centre star of the visitors missed both shots from the strip and the quarter ended.

GAME IS DELAYED

As the second period was about to start the game was delayed several minutes while Referee Jewell ordered a group of children from the rafters above the floor. Jackson went into the game for Taylor. Bardsley missed from the foul line but made up for it seconds later by firing one in from the side. He repeated on the next attack and Westerns were now leading, 17-10. The Dominoes' shots were going wild and some of their passes astray.

Chuck Chapman found the hoop with a long shot three minutes from time, but Wright and Willoughby came right back with baskets and Bardsley a foul to make it 23-12 at the breather.

Webster replaced Jackson on the Victoria line-up as the third quarter opened. Rowe raced in under the basket to score as play continued, but Art Willoughby wiped out this field goal a few seconds later. Hank Rowe came back with a field goal by batting in a rebound, and score stood at 25-16. Victoria closed the gap momentarily but it wasn't for long, and Westerns kept up their driving tactics and led at the end of the quarter, 37-21.

PLAYERS IN FIGHT

Before this period ended the fireworks exploded when Willoughby and Art Chapman tangled and, after a long delay which kept the huge crowd impatient, both finally went to the cooler for the rest of the game.

The final period saw the rout of the Dominoes as Westerns, playing with confidence and plenty of determination, ran through the Victoria defence times without number for some beautiful and easy baskets. It was near the finish of the game that Coach Ted Milton pulled the "boner" of the series by letting Wyck Gray go into the game, thus breaking the British Columbia regulations, according to word from the Dominoes.

BOX SCORE

Dominoes—	FG	FT	P
C. Chapman, g	4	0	8
A. Chapman, c	1	0	2
H. Rowe, g	6	3	15
B. Davies, f	0	0	0
R. Taylor, f	2	3	7
B. Jackson, f	0	3	3
A. Webster, f	1	1	3
Totals	14	10	38
Westerns—	**FG**	**FT**	**P.**
A. Willoughby, f	5	2	12
J. Bardsley, g	6	3	15
W. Mayers, f	4	3	11
J. Ross, c	3	0	6
J. Gordon, f	0	0	0
D. Wright, g	3	1	7
E. Ritchie, c	1	0	2
A. Neil, f	0	0	0
B. Gross, f	0	0	0
A. Beaton, f	3	1	7
W. Gray, f	0	0	0
Totals	25	10	60

Half-Time Score—Dominoes 12, Westerns 23.

Free Throws Missed—C. Chapman, A. Chapman 3, Rowe 4, Davies 2, Jackson 2, Webster; Bardsley 3, Ross, Beaton 2.

Personal Fouls—C. Chapman 4, A. Chapman, Rowe 2, Davies 2, Taylor, Jackson 3, Webster 1; Willoughby 2, Bardsley 3, Mayers 3, Ross 2, Gordon, Wright 3, Ritchie 2, Neil, Beaton 4.

Referees—Stan Riddle, Everett; Earle Jewell, Bellingham.

NEW ORLEANS RACING

FAIR GROUNDS, NEW ORLEANS, March 26.—Results here today follow:

FIRST RACE—Six furlongs

Individual (Haas)	$6.60	$4.00	$3.20
Dom Rosh (Kravitz)		5.20	3.80
Miss Lampley (Stampfel)			2.60

Time, 1:13 1-5. Also ran: Miss Leon, Bonmont, Mary Senate, Techy, Hekan.

SECOND RACE—Five and one-half furlongs

Relief (Richard)	$12.60	$5.20	$4.00
Golden Fate (Vedder)		3.20	2.80
Zexal (Byers)			4.00

Time, 1:06 1-5. Also ran: Brides Delight, Sun Dora, Benedi, Epernay, Courtneys Pet, Last Harvest, Little Marcelle, Oh Ray.

THIRD RACE—Mile and seventy yards

Lucky Color (Morgan)	$16.80	$6.20	$5.00
High Diver (Fisher)		12.60	7.80
Good Memory (Kravitz)			4.20

Time, 1:44 3-5. Also ran: Garden Measage, Our Sallie, Good Cheer, High Mass, Busy Storm, Repaid.

FOURTH RACE—Mile and one-sixteenth

Aridine (Kravitz)	$12.40	$5.40	$4.00
Equanimity (Stampfel)		6.20	4.40
Strolling Home (Castile)			5.40

Time, 1:46 2-5. Also ran: Pansy Ann, Genesis, Yes Polly, Major Greenock, Master Time.

FIFTH RACE—Six furlongs

Chance Ray (West)	$8.20	$3.40	$2.80
Old Rosebush (LeBlanc)		6.80	4.80
Yule Star (Stampfel)			4.20

Time, 1:11 4-5. Also ran: Presin Away, Gay Belko, Reapine, Sun Capture.

SIXTH RACE—Four furlongs

Sabariel (Haas)	$14.40	$8.20	$4.60
Major B. (Pool)		8.20	5.40
Zacabon (Cowley)			6.20

Time, :48. Also ran: Sir Witch, Bet Pat, Flag Orland, Jay D. Bane, Once In Awhile, Joji T., Nopalaso Forte, Abmeres, Linter.

SEVENTH RACE—Mile and seventy yards

Cromarty (Haas)	$21.20	$8.80	$5.20
Black Bob (Richard)		9.00	6.80
Colorist (Musser)			5.00

Time, 1:45. Also ran: Western Run, Doctor C. N., Attauquechee, Flying Red, Barcardi Bacep, Wendover, Kuvera, Nedrow.

EIGHTH RACE—Mile and one-sixteenth

Computer (Castanosa)	$7.40	$4.00	$3.20
Ruff Day (Lowe)		5.60	4.00
Dame Grundy (Musser)			5.40

World Traveler, Leading Bet, Rock Rim.

Time, 1:47 3-5. Also ran: Pompish, Mad Career, Peter J. Peel, Florid, Magic Line, M. J. Brennan.

Men! Beware Low Vitality

If Exhausted, Try Raw Oyster Tonic

"I'm only 45 but was so exhausted I felt like 70. Ostrex made me strong peppy." — Robert Fitzjohn. Raw oyster invigorators and other stimulants in new OSTREX Tonic Tablets tone weak, worn, exhausted system. Get package today. If not delighted make refunding price $1.25. At all good drug stores.

OSTREX—The New Raw Oyster Tonic

QUITE CONFIDENT

"Now that you are through college, what are you going to do?" one of his relatives asked.

"I shall study medicine and become a great surgeon," replied the youth.

"The medical profession is pretty crowded already, isn't it?" ventured the relative.

"Can't help that," snapped the youth. "I shall study medicine, and those who are already in the profession will have to take their chances, that's all."

"YOU GET MORE FOR YOUR MONEY"
Says Miss Grant

She Chose the 1938
PLYMOUTH

DEBOTH HOMEMAKERS SCHOOL

AS THE OFFICIAL CAR FOR
THE COLONIST COOKING SCHOOL

MORE ROOM
COMFORT
SAFETY AND
ECONOMY

One look will convince you of the superiority of Plymouth, selected by a famous economist as the ideal choice for the woman driver. One short drive will convince you of the smooth, perfect performance, the roominess, the safety and ease of operation found in Plymouth.

THE LOW-PRICED CAR—ENGINEERED AND MADE BY CHRYSLER

865 YATES STREET **Begg Motor Co., Ltd.** PHONE G 1144

Italy Avoids French Port and Railway in Trade With Ethiopia

Djibouti No Longer Prosperous Gateway to Abyssinia—Massawa and Mogadisco Being Used by Italian Traders

ROME, March 26 (UP).—Djibouti, French-owned port in East Africa which for centuries was Ethiopia's only maritime contact with the outside world, is rapidly losing its importance, according to Fascist colonial experts.

From the time Italy conquered the last independent empire of Africa, it was indicated that Djibouti would cede its place to ports in the neighboring Italian colonies of Eritrea and Somaliland.

This is what has occurred, according to opinion here, and today Djibouti is no longer the proud and prosperous port of three years ago. Massawa, on the Red Sea, and Mogadiscio, on the Indian Ocean, now rank as the No. 1 and 2 ports of Ethiopia.

Following Djibouti into decline has been the French-controlled railroad from that port to Addis Ababa. Italians say they no longer use the railway, not for reasons of pride, but for the more practical reason of economy of time and money. They charge that the railway is the "most expensive in the world."

BRITISH FIGURES DISPUTED

These are the factors, say Italian authorities, which foreign correspondents stationed at Djibouti failed to take into consideration when they reported that exports from Ethiopia had declined. It is recalled that British correspondents in January reported that exports from the new Italian colony had fallen off to a fraction of those listed in the days preceding Italian rule.

Officials explain that only a fraction of Ethiopia's exports now pass through Djibouti, the great bulk going through Massawa and Mogadiscio.

Formerly, 70 per cent of Ethiopia's exports, representing 46,000,000 French francs, passed through Djibouti. The bulk of this now passes through Eritrea and Somaliland.

In one of the last months of 1937, supplies totaling $185,000 were exported to Italy and another $165,000 to other countries, of which roughly more than half was directed to Great Britain and Aden.

These figures represent a slightly higher total than those of pre-war origin. The colony is now obliged to house and feed more than 500,000 civilian and military whites, most of whom subsist on locally produced supplies. In addition, much raw material is being stored away to be later absorbed by local industries once they get started.

HIDES STORED AT SOURCE

A working example of this point is brought out by the fact that huge quantities of skins and hides are being stored away to be eventually worked in the colony.

Gold, platinum, coffee and hides are the chief items of export at present.

Gold is produced, it is reported, at the rate of 100 kilograms per month. Platinum is extracted at the rate of 1,200 pounds a year, and like gold, is shipped to Italy.

Coffee is Ethiopia's No. 1 export. Between 66,000,000 and 70,000,000 pounds are exported annually. Skins and hides come out in considerable quantities. The only estimate to be had is that an Italian company which holds a monopoly netted a clear profit of 3,000,000 lire in the last six months of 1937.

Wax, tobacco, precious woods, cement, fibres, fruits, cereals, vegetables and other items are being exported in smaller quantities.

COST ESSENTIAL FACTOR

Although Djibouti has not been eliminated as a port, Italians only send an absolute minimum due to cost and delay. They explain that it costs almost 3 cents a pound to ship goods by rail to Djibouti. Added to this there is 2 per cent ad valorem transit charge, plus unloading fees from rafts to ships.

All charges, including ship loading and delivery at Addis Ababa via Massawa, comes to about 4 cents a pound. This represents "a gain in costs, speed, safety, liberty of transit and freedom from foreign obligations," say Italian colonial writers.

A local newspaper recently published that Italians still remember with some rancor that last year, while Addis Ababa was short on provisions, more than 40,000 tons of goods were lying at Djibouti due to congested conditions.

Old Kentucky CIGARETTES

Goering Enjoys a Joke

This striking picture shows Field Marshal Hermann Goering (left), his symbol of office in hand, talking to Dr. Schmidt, legations counselor, at Berlin. The Field Marshal's uniform is a gorgeous affair of gold braid and piping.

TEAM STANDINGS IN SCHOOL LOOPS

Team standings in the various city school leagues follow:

105-POUND RUGBY

	W.	L.	D.	P.
Margaret Jenkins	7	0	1	15
Oaklands	7	1	0	14
North Ward	3	4	1	7
Sir James Douglas	3	4	0	6
South Park	0	6	2	2
Victoria West	0	5	2	2

JUNIOR "A" BASKETBALL

	W.	L.	D.	P.
North Ward	3	0	0	6
South Park	3	0	0	6
Oaklands	1	4	0	2
Sir James Douglas	0	3	0	0

JUNIOR "B" BASKETBALL

	W.	L.	D.	P.
Victoria West	4	0	0	8
Burnside	2	2	0	4
George Jay	1	2	0	2
Quadra	1	4	0	2

SENIOR BASKETBALL

	W.	L.	D.	P.
Oaklands	4	0	0	8
Burnside	3	1	0	6
North Ward	1	3	0	2
South Park	1	2	0	2
Sir James Douglas	0	3	0	0

GIRLS' GRASS HOCKEY

	W.	L.	D.	P.
Victoria West	4	0	0	8
Margaret Jenkins	2	1	1	5
Oaklands	1	1	3	5
Quadra	1	1	2	4
Sir James Douglas	0	1	3	3
North Ward	1	2	1	3
South Park	1	4	0	2

GAMES FOR THIS WEEK

Tuesday

125-Pound Rugby (final) — Oaklands vs. Junior High, at Victoria High School grounds, 4.15 p.m.

Junior Basketball — Douglas vs. North Ward (postponed game); Burnside vs. George Jay (postponed game).

Thursday

105-Pound Rugby—South Park vs. Sir James Douglas; Oaklands vs. Margaret Jenkins; Victoria West vs. North Ward.

Friday

Senior Basketball — Douglas vs. South Park (postponed game).

Girls' Grass Hockey — Margaret Jenkins vs. Oaklands; North Ward vs. Quadra; Victoria West vs. Douglas; South Park bye.

REACH FINAL IN CUP PLAY

St. Andrews Defeat Radials, 2-1, in Overtime Football Semi-Final

VANCOUVER, March 26 (CP.)—St. Andrews today won the right to meet St. Saviours in the final for the Mainland Soccer Cup when they defeated a fighting Radials outfit, 2-1, in overtime.

Veteran Tommy McNeil scored the winning goal for the Saints in the semi-final tilt, one of the most bitterly contested games this season.

The final will be played here Good Friday.

Saints led 1-0 at half time, but Radials scored one in the second half to knot the score at full time.

The winners had the best of play in the first period. Their goal was scored by "Gee Gee" Stevens.

Radials improved after the interval and half way through the period Hughie Greer drove one home for them on a kick taken from his brother, Chuck Greer.

McNeil booted the winning tally during the first eight minutes of the half hour overtime stanza. He scored on a lob shot.

Two men were talking together in the public library. Said one—The dime novel has gone, I wonder where it's gone to.

The other, who knew something of literature in its various phases, answered cynically—It's gone to $2.50.

TRAIL DROPS SECOND GAME TO BOMBERS

Smoke Eaters Go Down to 4-2 Defeat in Allan Cup Play-Offs

SASKATOON, Sask., March 26 (CP.)—Fin Flon Bombers, Saskatchewan champions, deadlocked the Western Allan Cup semi-finals here tonight when they defeated Trail Smoke-Eaters, 4-2, in the second game of the best-of-three series.

The Smoke-Eaters, British Columbia champions and winners over Calgary Rangers in the first round of the Western play-offs, shut out the Bombers, 6-0, in the first game of the semi-finals at Calgary. The third and final game will be played at the Arena here Monday night.

After a scoreless and cautious first period, the Bombers went into a 3-1 lead in the second. Cliff Workman opened the scoring when his shot from the blue line hit in front of Duke Scodarello and bounced into the twine. Sid Brown and Sid Abel passed their way through the Trail defence eight minutes later to score, and Brown picked up his second marker of the period after almost seventeen minutes of play, on a pass from Davie Duchak. Consecutive penalties to Johnston and "Bunny" Dame in the last minutes of play halted Trail's attack.

The game was wtached by 4,300 fans.

Officials—Curley Wheatley, Trail; Ike Morrison, Ardill.

SUMMARY

First Period—No scoring.

Second Period—1, Flin Flon, Workman, 2:27; 2, Flin Flon, Brown (Abel), 10:53; 3, Flin Flon, Brown (Workman), 16:55; 4, Trail, Kowcinak (Duchak, Johnston), 18:25.

Third Period—5, Flin Flon, Andrejkew, 15:04; 6, Trail, Kowcinak (Duchak), 15:23; penalties, Johnston, Dame.

House-Cleaning Time Is Here

Gone are the days when the Spring house-cleaning season turned the household into topsy-turvy confusion. Gone is the old broom that stirred up the dust and left it.

A modern electric vacuum cleaner, like the Royal Super-Grand shown below, takes the dust and dirt up and out . . . does your "dirty work" cleanly, quickly, economically.

The special attachments work wonders on upholstery and draperies . . . on walls, rugs and pictures, even! Take advantage of this "Royal Special" and let it help you do your Spring house-cleaning with a minimum of effort and a maximum of satisfaction.

All Three for Only $69.50

Regularly Sold for $90.50

Free Home Demonstration

B.C. ELECTRIC

Douglas and Pandora Phone G7121

CHEMAINUS WINS ISLAND LAURELS

Captures Senior "C" Basketball Championship With Easy Triumph Over Port Alberni

DUNCAN, March 26.—Chemainus Green Lanterns won the Island senior "C" championship here last night when they downed Port Alberni, 41-27. They won the series by the score of 84-56. Duncan's Elementary School Midgets were declared Island champions when Nanaimo forfeited the final game of their home-and-home series. Duncan won the first game in Nanaimo, 12-11. In an over-age exhibition, Nanaimo won 27-10.

Referees, Bishop, Port Alberni; Kennett and Smythe, Duncan.

Teams follow:

Chemainus — Wylie (9), Myers (6), Work (10), Smith (10), Laidlaw (3), McGladery (3). Total 41.

Port Alberni—Walters (6), Bellamy (2), Ryan (2), Maraila (10), Haslund (4), Le Blanc (1), Green (2). Total 27.

D.E.S. Midgets — Forrest (5), Mayea (1), Cleough, Gard (4), Weston, Smith, Prest, Mason. Total 10.

Nanaimo — Pashley, Lindsay (4), Wilson (2), Hughes (2), Menzies, Anderson (11), Stevens (6), Adams (2), Patterson. Total 27.

ENTER FINAL ROUND

KELOWNA, B.C., March 26 (CP.)—Princeton senior "C" basketball squad entered the final round of the Interior play-offs, tonight, with a 37-27 win over Kelowna. The Princeton team won the two-game total-goal series, 76-44.

WE HOPE NOT

Singer—And for Bonnie Annie Laurie I'd lay me down and die.

Listener—Is Miss Laurie in the audience?

ROYAL HOUSEHOLD TRIPLE-TESTED FLOUR

the FLOUR THAT MAKES BETTER BREAD, CAKES, PIES AND PASTRY

MEETING THE DEMAND FOR CONSISTENT QUALITY

There is but one brand of flour you need for every purpose . . . and that is Royal Household. For every purpose, whether it is for demonstration or for use in the home, Royal Household is a flour you can rely upon.

DEBOTH HOMEMAKERS SCHOOL

CHOSEN FOR EXCLUSIVE USE AT THE COLONIST COOKING SCHOOL

For demonstration Miss Dala Grant, director of The Colonist Cooking School, naturally chose the best . . . automatically Royal Household Flour was selected.

SOLD BY ALL GROCERS

Make Royal Household Your Household Flour

DODGE BUILDS THREE GREAT CARS TO SUIT *Everyone's Pocketbook*

The "Dodge Six" is priced right down among the Lowest Priced Cars!

Big 1938 Dodge Custom Six, Four-Door Touring Sedan

SAFE! You and your family ride safely in a Dodge . . . protected above, below and all around by steel welded to steel, and safety glass in all windows!

. . . Locomotive Engineer knows Steel Construction and Brakes

Mr. H. T. BOUGHTON, says:

"I have learned quite a lot about transportation in thirty-five years as a locomotive engineer, finishing this period without one accident or demerit mark. Safety comes first . . . I have never yet seen another car equal Dodge in a stop . . . An engineer thinks more about how he is going to stop in an emergency than how he is going to get started . . . We always felt safe with the hydraulic brakes any time or any place. Dodge has a great engine too . . . It will always be Dodge for me."

TALL or SMALL you'll like the easily adjustable front seat. It *rises* as it comes forward.

DODGE SAFETY, COMFORT, BEAUTY CAN BE YOURS . . .

Take a look at the low 1938 Dodge delivered prices. Many people have not yet discovered that there is a Dodge Car priced right down with the lowest priced cars . . . See the three Dodge cars for 1938 and choose the one that best suits your budget.

FAMOUS DODGE FEATURES

Compare *any* Dodge with other cars at or near their delivered prices . . . Check and compare these comfort, safety and economy features: Patented **Floating Power** engine mountings that absorb engine vibration; Dodge double-action **Hydraulic Brakes** that give you a smooth, quick and safe stop; Dodge **All-Steel** safety body mounted on the rigid X-type frame through spools of **live rubber** which absorb road vibration and noise; Dodge advanced weight distribution that lets the passengers ride **between** the axles where they ride smoothest; and dozens of other features, including the adjustable front seat which **rises** as it comes forward.

DRIVE A DODGE TODAY

Your Dodge-DeSoto dealer will be glad to let you drive a new 1938 Dodge—whichever one you choose—*phone him* today!

● TUNE IN Major Bowes' Original Amateur Hour . . . Columbia Network EVERY THURSDAY 9 to 10 p.m. E.S.T.

DODGE SIX · DODGE DE LUXE SIX · DODGE CUSTOM SIX

865 YATES ST. BEGG MOTOR CO., LTD. PHONE G 1144

Plays and Players

Walking Down Broadway To Conclude Run Monday

"Walking Down Broadway," the excellent 20th Century-Fox production directed by Norman Foster, which will show for the last times tomorrow at the Dominion Theatre, takes us "back stage" to view the heart-catching story of six girls . . . in a picture as exciting as Broadway itself.

"Walking Down Broadway" opens on a New Year's Eve with a big musical production ending its successful run. Almost immediately the film is teeming with drama as six members of the cast sign a pact to meet again at the end of a year—no matter what their careers may bring.

Co-featured with the girls are Michael Whalen, Tom Beck, Douglas Fowley, Walter Woolf King and Jed Prouty. They are the key figures in six thrilling life stories woven within one story.

Six Fair Film Charmers

Exciting as Broadway itself, and as teeming with drama as its shadowy side streets, "Walking Down Broadway," which will end tomorrow at the Dominion Theatre, features, left to right, Dixie Dunbar, Jayne Regan, Claire Trevor, Leah Ray, Phyllis Brooks and Lynn Bari.

EVERYBODY SING COMING TO ATLAS

Allan Jones and Judy Garland Play Leading Roles in Musical With Wide Appeal

A musical that will appeal to opera lovers and swing addicts will open tomorrow at the Atlas Theatre in "Everybody Sing."

Allan Jones and Judy Garland, as the singing chef and the swinging schoolgirl, are outstanding in their singing, dancing and acting. Highly entertaining is the comedy work of Fanny Brice, Reginald Owen, Billie Burke, Reginald Gardiner and Lynne Carver.

One of the high spots of the show will be appreciated by Miss Brice's army of fans, when she does one of her burlesque songs and dances to the tune of "Dainty, Quainty Me."

FESTIVAL COUNCIL APPOINTS OFFICERS

At the meeting of the executive council of the Musical Festival Frank L. Tupman was appointed corresponding secretary; John I. Smith, the acting recording secretary and chairman of the hall's committee, and Harold Beckwith, chairman of the programme committee.

It was decided that the evening sessions of May 6 and 7 would be held in the Empire Theatre.

Holders of shields and trophies are reminded that they must be in the hands of Little & Taylor or the Festival office by April 2.

Entries also will close definitely on that same date. Competitors are urged to have their entries in at the earliest possible moment to enable the programme committee to arrange the schedule.

FAMILY TROUBLES AIRED IN PICTURES

Conflict Between Three Generations Forms Plot of "Make May For Tomorrow"

The conflict between three generations of a typical American family forms the plot of "Make Way for Tomorrow," a screenplay by Vina Delmar which will start tomorrow at the Plaza Theatre. The story deals with the revolt of the younger generation, as typified by Barbara Read, and the clash in ideas between Barbara's bridge-playing mother and the generation represented by her parents.

The brilliant cast is headed by Beulah Bondi, Victor Moore, Fay Bainter, Thomas Mitchell and Porter Hall, and includes Minna Gombel, Elizabeth Risdon, Louise Beavers and many other well-known featured players. The story was directed by Leo McCarey, called "the greatest mind for comedy now living," by Charles Laughton.

OAK BAY OFFERS AKIM TAMIROFF

Plays Title Role in "The Great Gambini," Replete With Thrills And Chills

Whether you like tender, heart-warming romance or spine-tingling thrills and chills, "The Great Gambini," which will start tomorrow at the Oak Bay Theatre, should send you home pleased and thrilled.

"The Great Gambini," which features Akim Tamiroff in the title role, is primarily a thrill-packed mystery. Tamiroff is the star attraction at a swanky night club, where he and his beautiful blindfolded assistant "read" sealed messages sent him by the audiences.

"The Great Gambini" is a B. P. Schulberg production. Charles Vidor directed.

"Fancy taking the dog up in an airplane. Wasn't he frightened?"

"Frightened? Why, look at him—he's a Skye terrier!"

AMUSEMENTS

On the Screen

Atlas—Judy Garland in "Everybody Sing."

Capitol—"Snow White and the Seven Dwarfs."

Columbia—Loretta Young in "Wife, Doctor and Nurse."

Dominion — "Walking Down Broadway," starring Michael Whalen.

Oak Bay—Akim Tamiroff in "The Great Gambini."

Plaza—"Make Way for Tomorrow," starring Barbara Read.

THREE STARS IN COLUMBIA DRAMA

"Wife, Doctor and Nurse" Has Loretta Young, Warner Baxter and Virginia Bruce

The talents of three grand stars, Loretta Young, Warner Baxter and Virginia Bruce, are brilliantly blended in "Wife, Doctor and Nurse," gay and penetrating drama which will open tomorrow at the Columbia Theatre.

Two modern women who thought they could reason about love, and a man who wouldn't listen to reason, are the highlights of one of the most exceptional pictures, a gay, romantic story in the mood of today, which features an important supporting cast including Jane Darwell, Sidney Blackmer, Maurice Cass, Minna Gombell and Margaret Irving.

HER SECRET PAST

The old age pension officer was questioning an old lady with a zeal worthy of a nobler result. "And now," he said, "we have come to the important question. Have you ever been in receipt of parish relief?" "Never!" answered the old lady. Foiled, the officer turned to the last question on the list. "Tell me," he snarled, "have you ever been in the hands of the police?" She hung her head. "Come on! Come on!" he growled. "Tell the truth!" "Well," she said, "I don't see as it's any business of the Government, but in my young days I was a cook, and you know, girls will be girls; but"—(still proudly)—"he was a sergeant."

SIGNS OF SUMMER

TORONTO (C.)—Daylight saving time will be in effect in Toronto and district from April 24 to September 25 this year.

Scene From Disney Cartoon Epic

A SCENE from "Snow White and the Seven Dwarfs," the Walt Disney full-length technicolor feature which is the current attraction at the Capitol Theatre.

Fairy Story Brought to Screen in Technicolor

"Snow White and the Seven Dwarfs" is now playing at the Capitol Theatre. This is the first Walt Disney animated film produced in feature-length Technicolor, which has been declared by newspaper critics to be the season's biggest sensation. It is unique in more ways than one, combining as it does the pleasures and lure of fantasy with excellent drama and high-pressure comedy.

The plot is derived from the best-known story in Grimms' book of folk tales, and this factor alone will attract patrons. The young folks will be impatient to see their favorite Princess, "Snow White," in all her loveliness on the screen, alive, as they have often seen her in imagination, as well as the wicked Queen, the evil Witch, the funny Little Men, and all the other inhabitants of the mystic folk country. The older movie fans will be equally glad to renew their acquaintance with the fiction friends of their childhood!

DIPLOMACY FOR DINNER GUESTS

Politics Thrive In Tact at Parties Given by London Hostesses

By MOLLIE McGEE

LONDON, March 26 (C.)—Feminine fingers dabbling in political pies were subject of adverse comment in the House of Commons and drew censure in the press. Yet political dinner parties are the rage at the moment, and the diplomatic accomplishments of well-known hostesses are openly recognized as far exceeding those of more outright feminine politicians in the Houses of Parliament.

Important paragraphs in the more serious gossip colums of the papers are devoted to inside information obtained at society evening gatherings, and when gleaned at such sources are not considered lightly as propaganda.

Lady Hailsham, wife of the Lord Chancellor, is one politically-minded hostess who once confided to a Canadian woman reporter during the 1932 Ottawa conference, that she could do more for her husband's cause by carefully seating guests at a dinner party than by speaking from a platform.

Mrs. Neville Chamberlain, wife of the Prime Minister, laughingly denied in a short speech at a recent evening reception of Conservatives that she ever darned her husband's socks or embroidered a tapestry—feats credited to her by the press. "I am far too busy—as you will understand—entertaining our guests," was her explanation.

The Countess of Oxford with Lady Londonderry and Lady Ellesmere, chatelaines of two of London's remaining great houses, are among the powerful hostesses any political leader is grateful to count on as co-workers.

BOOSTS WEST INDIES

Lady Astor, M.P., also gives parties with political aims, but her most-talked-about lunch within the last weeks had a different object in view. She is trying to encourage the importation of Jamaican produce into England, with particular emphasis on egg plants and capsicum.

At her publicity luncheon in the House of Commons only dishes from the West Indies were served; grapefruit, tree tomatoes, marrow, beans, new potatoes, mangoes, passion fruit, oranges and—though as a rule Lady Astor's parties are generally known as absolutely teetotal—Jamaican rum. Angostura and limes also played their part, and there were even Jamaican cigars to give a finishing touch.

Another Englishwoman, who is taking a great interest in the importation of foodstuffs, is Miss Janet Bond, newly-appointed principal of the Canned Foods Advisory Bureau, and modern dietetic expert and accomplished cook. In a kitchen said to be the best equipped in the world, it is her job to invent recipes and to help persuade 11,000,000 British housewives to forego a few doses of the inevitable Brussels sprouts and suet puddings, and try out new edibles and menus. Getting right down to elementals her book on cookery is addressed to the "tin-opener wife."

The number of such important and high-salaried women is on the increase in England. The greatest advance has been in the Civil Service, where Miss Violet Markham, chairman of the central committee for women's employment, earns $10,000 per year. Miss F. L. Taylor, deputy chief inspector of factories; Miss D. E. Bannon, head of the London County Council Nursing Service; Lady Caroline Bridgeman and Mrs. Mary Agnes Hamilton, governors of the British Broadcasting Corporation, all receive around $5,000 per year.

AFRICA MAY BUY CANADIAN FLOUR

Union's Wheat Crop Down and Price of Home Brands Is Bringing Protests

PRETORIA, March 26 (SP-Reuter's).—An "eat less bread" campaign is to be started by the railwaymen here if the price of bread is raised owing to the high cost of South African flour. They will also appeal to the Government to permit the immediate importation of duty-free wheat.

The reason for this is that while a sack of South African flour weighing 200 pounds at present costs 41 shillings ($10.25) in the Transvaal and a little more in the Cape Province, the best Canadian hard flour can be landed in Johannesburg at 34s 5d ($8.60) a sack, and the best Australian flour costs only 22 shillings ($5.50). These prices include rail charges, but not customs duties.

Whether flour is to be imported from these countries depends on the outcome of negotiations at the present going on between the Government and milling interests.

The Union's wheat crop for the 1937-38 season will be smaller than was at first anticipated. According to an official estimate issued by the department of agriculture here, the estimated production for the season is 3,057,000 bags, or 6,000 bags less than was forecast last December.

The price of bread has not yet been raised here, but railwaymen of the city have decided on a protest campaign if it should be raised.

TOPPED RECORD IN 1937 TRADE

Last Year Was Good One For South Africa, Official Reports Show

PRETORIA, March 26 (CP-Reuter's).—The year 1937 was a bumper one for trade in the Union, and numerous South African import and export records were broken.

Imports for the year reached the high-water mark of £103,382,242 ($516,911,210), the first time the £100,000,000 mark had been passed. In 1936, itself a good year, imports aggregated only £86,299,361 ($431,496,805).

Exports tell the same tale of prosperity. The 1937 export total was £125,395,436 ($606,977,180), as against £110,191,811 ($550,959,055) the year before.

The Union's favorable visible balance of trade last year was thus £22,013,194 ($110,065,970), as compared with £27,892,450 ($159,462,250) the year before.

BEST CUSTOMER

As usual the United Kingdom was South Africa's best customer. Last year Great Britain took 81.2 per cent of the Union's exports and was responsible for 42.4 per cent of this country's imports. The British Empire bought 84.1 per cent of South Africa's exports and sold to the Union 51 per cent of its imports.

Among the foreign countries the United States led the way in respect of imports into the Union. That country supplied 20.7 per cent of South African imports. Then came Germany with 5.5 per cent, Japan 4 per cent, and Belgium 2.7 per cent.

When it comes to importing South African goods, however, the situation is rather different. While the United States sold nearly £20,000,000 ($100,000,000) worth of goods to this country, it bought in return only £1,338,529 ($6,692,645) worth. Germany bought for £4,930,196 ($24,650,980), Japan for £3,308,471 ($16,542,355). France was a particularly good foreign customer, buying about three times as much goods as it sold to South Africa.

TRAFFIC COURT

Mother: "Dorothy, you've disobeyed mother by racing around and making all the noise. Now you shan't have that piece of candy."

Father (entering a few minutes later). "Why so quiet, little one?"

Dorothy: "I've been fined for speeding."

IN HUNTING SEASON

"Sorry, sir, but I'm all out of wild ducks. I could let you have a fine end of ham."

"Don't kid me. How could I go home and say I shot an end of a ham?"

NOW SHOWING ALL WEEK!
★ All Capitol Records Smashed Yesterday! . . . NOTHING LIKE IT EVER BEFORE!
DOORS OPEN DAILY, 11:30 A.M.
"Snow White" Starts at 1:06, 2:01, 3:56, 5:52, 7:46, 9:41
Special Kiddies' Shows Daily 15c 3 P.M. to 5 P.M.
ADDED! Travel Talk • Sea Novelty World News
SNOW WHITE AND THE SEVEN DWARFS IN TECHNICOLOR
PRICES 11:30 to 1:00 25c, 1:00 to 6:00 30c, 6:00 to Closing 40c, Children 25c
CAPITOL
Equipped With British-Made Luxury Chairs

McGavin's Breads
DEBOTH HOMEMAKERS SCHOOL
SOLD BY ALL LEADING GROCERS
Used Exclusively in the Colonist Cooking School
The quality and purity of McGavin's Breads is demonstrated and endorsed by Miss Dala Grant, Colonist Cooking School director.
Quality in bread means more than delicious taste, even more important are the health-giving qualities found in McGavin's Bread, supplying certain ingredients essential to bodily needs. For flavor, for purity and for nutritious elements, McGavin's Breads are the choice of Victoria housewives.

STARTS MONDAY PLAZA THREE DAYS ONLY
Presents
ONE OF THE TEN BEST PICTURES OF THE YEAR
DARING! BOLD! FRANK!
"I'm old enough to live my own life ...I'M SIXTEEN!"
She wanted to taste the thrills of life for herself! See what happened to this reckless, headstrong heroine! The daring drama of today!
"MAKE WAY FOR TOMORROW"
Adolph Zukor presents "MAKE WAY FOR TOMORROW"
A Paramount Picture with VICTOR MOORE
BEULAH BONDI • FAY BAINTER • THOMAS MITCHELL • Porter Hall • Barbara Read
Louise Beavers • Directed by Leo McCarey
PLUS
THE BUGHOUSE COULDN'T HOLD 'EM . . . SO WE PUT 'EM IN THIS SHOW!
MARY BOLAND HUGH HERBERT FRANK McHUGH CAROL HUGHES ALLEN JENKINS MISCHA AUER
with Alan Mowbray • Teddy Hart
"Marry the Girl"
Directed by William McGann & Warner Bros. Pictures
PRICES: 12 to 1, 15¢ 1 to 5, 20¢ 5 On, 25¢

• STARTS MONDAY •
FOR 2 DAYS ONLY
YES, FOLKS! HERE'S THE KIND OF ENTERTAINMENT THAT EVERYBODY WANTS AND ENJOYS!
★ ALLAN JONES SINGING STAR OF "THE FIREFLY"
★ JUDY GARLAND NEW SINGING SENSATION OF THE SCREEN
★ FANNY BRICE THE BABY SNOOKS OF RADIO COMEDY FAME
IN
"EVERYBODY SING"
With REGINALD OWEN • BILLIE BURKE
ALSO THE BEST VICTORIA PICTURE YET MADE!
SEE! The Bank Robbery . . . Local Police In Action . . . Beauty Spots of Your Own City!
"What Price Vengeance"
KYLE TALBOT WENDY BARRIE
AT 1:28, 4:05, 6:17, 9:29
GRAND FUN STARS 10 BIG SONG HITS
15c 12-1; 20c 1-5; 25c 5 On
ATLAS

• SHOWING MONDAY ONLY!
A PICTURE AS EXCITING AS BROADWAY ITSELF!
'Walking Down Broadway'
AT 11:50, 2:27, 4:55, 7:23, 9:51, WITH
CLAIRE TREVOR • MICHAEL WHALEN
DIXIE DUNBAR • LEAH RAY • LYNN BARI
ALSO AT 1:19, 3:17, 6:15, 8:43
"PENROD AND HIS TWIN BROTHER"
WITH THE MARCH TWINS, BILLY AND BOBBY
HERE TUESDAY! WIFE-VS.-MODEL . . . A RIOT OF MADCAP MIRTH AND FUN!
John Boles Luli Deste IN "SHE MARRIED AN ARTIST"
ADDED! Jack Holt IN "Trapped by G-Men" WITH WYNNE GIBSON
DOMINION 20¢ DAILY, 12-1

COLUMBIA
MONDAY - TUESDAY - WEDNESDAY
LORETTA YOUNG WARNER BAXTER VIRGINIA BRUCE
WIFE, DOCTOR and NURSE
Plus FULL SPEED AHEAD WHEN EXCITEMENT RIDES THE RAILS!
Paradise Express
With Grant Withers • Dorothy Appleby
EXTRA NEWSREEL
10c Till 7 • 15c 2-7:30

CHILDREN 10c OAK BAY ADULTS 15c Till 7 P.M.
Meet the Man With the X-Ray Mind . . . See Him Predict a Murder, Untangle a Twisted Romance, Solve a Baffling Mystery.
"THE GREAT GAMBINI"
AKIM TAMIROFF • MARION MARSH • JOHN TRENT
CRAIG REYNOLDS • ANN SHERIDAN
They Have to Hold Hands or They'd Rock Each Other in
"THE FOOTLOOSE HEIRESS"
Plus "TALENT SCOUT," With DONALD WOODS and JEANNE MADDEN
And FOX MOVITONE NEWS

VICTORIA CHORAL AND ORCHESTRAL UNION
BACH'S St. John Passion
CHRIST CHURCH CATHEDRAL
WEDNESDAY, APRIL 6
Admission by Programme Price 50¢
On Sale at Fletcher Bros., David Spencer, Ltd., Terry's Drug Store, Memorial Hall.

Recreation Centre's Mass Display
AT THE ARMORIES
FRIDAY, APRIL 8, 8 P.M., 15¢

MARINE, RAIL and AIR

Halibut Fishermen Getting Ready for Big Catch of Fish

First of Fleet From Vancouver Will Leave for Banks Monday Midnight—Season Opens Officially on April 1

VANCOUVER, March 26 (P.)—Clattering hammers echoed along the waterfront today as crews put the finishing touches on Vancouver's forty-two-boat halibut fleet which fishes the widespread banks along the British Columbia Coast.

Ten or eleven of the sturdy little motor vessels will put out to sea at midnight Monday, ready to begin fishing when the 1938 season opens officially April 1. They will join others from Seattle, Prince Rupert and three Alaskan ports—Juneau, Ketchikan and Petersburg.

For between four and five months, the boats will bounce over waves of the open Pacific, pounding toward the coastline. And those months won't be very comfortable for the crews, ranging from three to nine men, according to the size of boat.

"There's a lot more room for fish than for men," Captain Charles Prince, of the Princeton No. 1, said today.

NO EXAGGERATION

And that was no exaggeration, either. The Princeton, a representative halibut vessel, had huge holds for storing the fresh-caught fish—and a tiny cabin for Captain Prince and the helmsman.

Below the cabin was the sturdy engine—and incidentally bunks for the rest of the Princeton's six-man crew.

Once the halibut banks are reached, the fishermen will spend most of their time in oilskins, scant protection against biting wind and swirling spray that make the halibut fishermen's life anything but a white-collar job.

Members of each crew sign on as partners at the beginning of the season, Captain Prince said. The boats take 20 per cent of total returns, and the rest is divided among the fishermen, including the skipper, after expenses are deducted.

Last year the forty-odd Vancouver boats, with seventy-five from Prince Rupert, caught fish valued at about $1,000,000. Most of that money was spent in British Columbia ports for motor fuel, fishing gear and food for fishermen's families.

This year returns should be slightly higher, Captain Prince said. The International Fisheries Commission, which regulates the catch from halibut banks along the North Pacific Coast between Oregon and the Bering Sea, increased permissible catch from areas two and three, where the British Columbia boats fish.

LIMIT LIFTED

The 1938 limit for area two—stretching from Southeastern Alaska, along the British Columbia Coast to the northern part of Washington state—was lifted from 21,700,000 pounds to 22,700,000; and for area three—off the coast of Alaska to the north and west—from 24,300,000 to 25,300,000.

In area two, halibut boats will be permitted to land 2,500 pounds of fish per man when landing is made at Seattle, and 2,800 pounds if landed in British Columbia. For area three the limit is 3,500 per man per trip, regardless of landing port.

All vessels will lay up thirteen days between the first and second trips, twelve days between the second and third trips, and ten days between each remaining trip.

An added source of revenue to the halibut fleet is sale of fish livers, used for medicinal purposes because they are rich in vitamins. This branch of the industry netted British Columbia fishermen about $100,000 last year.

New COOPER Lawn Mowers

Powered by Briggs-Stratton 4-Cycle Motor

The most efficient and the easiest power mower to operate, at only $130 Up.

GEO. WILLIS & SON
Vancouver Island Agents
Enterprise Wharf — Victoria, B.C.

See the New
DEUTZ
DIESEL ENGINE
The highest standard of motive power at low price.
20-H.P. - - $1,375
GEO. WILLIS & SON
Victoria Agents
Enterprise Wharf — Victoria, B.C.

BARGAIN FARES
FROM VICTORIA
Friday, April 8
to
OKANAGAN, MAIN LINE, KETTLE VALLEY POINTS
and Return

Kamloops	$ 8.30
Salmon Arm	9.90
Vernon	10.60
Kelowna	11.40
Penticton	11.40
Revelstoke	11.50
Golden	13.75
Field	14.50

Correspondingly Low Fares to Other Points
Good in day coaches only—no baggage checked
Tickets good only on 1.55 p.m. sailing Friday, April 8, connecting at Vancouver with 7.15 p.m. and 7.15 p.m. trains same date.
Return limit to leave destination not later than MONDAY, APRIL 11, 1938
TICKET OFFICES
1102 Government St. Garden 4177
Wharf Ticket Office Garden 1213
G. BRUCE BURPEE
General Passenger Agent
Vancouver, B. C.
Canadian Pacific
World's Greatest Travel System
Agents for all Trans-Atlantic Steamship Lines

These luxurious, new day coaches on
The Continental Limited
really go to town with comforts for the economical traveller!
Deep, soft seats that recline for rest at the touch of a finger. Windows extra-high and extra wide for sightseeing. Individual, shadowless lighting. New style interior.
Ladies will appreciate the modern lounge for their exclusive use. Men will like the airy, full-width smoking compartment. Economy meals (from the dining car) served in new coaches. The Continental Limited is AIR CONDITIONED THROUGHOUT and leaves Vancouver for the East daily at 7.15 p.m.
For Information, Call or Write
CHAS. F. EARLE
D.P.A.
911 Government St.
Phone E empire 2127
CANADIAN NATIONAL RAILWAYS
V-4-38

go east by Canadian Pacific

THREE TRAINS EAST EVERY DAY
offer the utmost in speed, service and comfort, the dining car serving better-than-ever Canadian Pacific meals at convenient table d'hote prices. Train No. 2 leaves Vancouver 10:00 a.m. daily, passing through the famous Fraser Canyon and the Rockies by daylight, then east to Winnipeg and Montreal.
The speedy Sun-Dominion, Train No. 4, leaving at 7:15 p.m. daily for Toronto, Montreal, Chicago and intermediate points, offers every known travel comfort.
The Kettle Valley Express, Train No. 12, leaves Vancouver at 7:35 p.m. daily for Princeton, Nelson and points east to Medicine Hat, connecting with Train No. 4 for Winnipeg, Toronto and Montreal.
This year's low winter fares offer long return limits with greater savings.
TICKET OFFICES
1102 Government Street - - - - - Garden 4177
Wharf Ticket Office - - - - - - - Garden 3233
G. BRUCE BURPEE
General Passenger Agent Vancouver, B.C.

D. D. McTAVISH
(Established 1911)
CUSTOMS BROKER
Shipping and Forwarding Agent, Fire and Automobile Insurance, Notary Public
618 BROUGHTON ST. PHONE E 3913

South Sea Freighter Out for Inspection

The bottom of the Panama Ms. Beulah, hauled out on the cradle of Yarrows marine ways, Esquimalt, on Friday of this week, was found to be in good condition when representatives of the owners and the San Francisco underwriters looked her over. The Beulah is now lying alongside the Lang Cove firm's outfitting wharf. Whether she will be repaired and commissioned again was not known yesterday, but it is understood bids will be asked for putting the ship in seaworthy shape.

WAGES DISPUTE STILL TO FORE

Several Weeks' Old Controversy of Operators and Fishermen Unsettled

SEATTLE, Wash., March 26 (AP.)—Their joint complaint over Japanese fishing in Alaskan water apparently over, salmon industry operators and unionists turned to the problem today of whether they themselves would fish those waters this year.

The State Department announced in Washington, D.C., last night, Japan gave the United States assurances she would suspend her three-year salmon fishing survey begun in 1936, would not issue licences to boats for fishing in Alaska waters and would punish offenders.

Jubilation over the announcement, however, was overshadowed by the controversy on wages for this season's work, start of which has already been delayed several weeks.

Shipping records showed forty-two ships, capable of carrying an aggregate of 240,000 tons of cargo and employing 2,000 men, were laid up in Puget Sound ports as a result of the salmon dispute. Thirty-five of the ships were in the Alaska trade, and directly affected.

The dispute apparently hinged over the Canned Salmon Industry's demand the five unions involved take a 10 per cent wage cut. This the unions refused to do. The operators said large stocks on hand from last year made it imperative the workers take a cut. Operators threatened not to reopen unless workers acceded.

OBVIOUS

Mother (trying to give a lesson)—Now, dear, what would happen if you broke one of the Ten Commandments?

Child (cheerful, but not very interested)—Then there'd be nine!

National Boat
COMPANY, VANCOUVER
Are Pleased to Announce That We Have Appointed
Geo. Willis & Son
Enterprise Wharf, Victoria
As Our Agents for Vancouver Island and Gulf Islands
We make high-grade Rowboats. $65 will buy our 12-ft. model. Copper fastened, varnished bulwarks, and transom spoon oars.

MAIL AND SHIPS

WEATHER REPORT

ESTEVAN—Misty; rain; light, southwest; 30.19; 47; moderate swell.

LENNARD ISLAND—Fog and rain; fresh, south; 30.12; rough.

PACHENA—Overcast; rain; fresh, southwest; 30.17; 47; rough.

CARMANAH—Rain; fresh, south; 30.25; rough.

WIRELESS REPORT

(Estevan, 8 p.m., unless otherwise stated.)

ARDANGORM—Bound Estevan for orders from New Orleans, 1,300 miles from Estevan.

FRAMLINGTON COURT — Bound New Westminster, due on April 3.

PRINCESS MAQUINNA—At Zeballos at 4 p.m., southbound.

SHIPPING CALENDAR

TO ARRIVE

EMPRESS OF CANADA — Philippines, China, Japan and Hawaii, March 27.

GRACIA—United Kingdom, March 27.

HEIAN MARU (Vancouver) — Japan, March 29.

PRESIDENT JACKSON — Philippines, China and Japan, March 30.

WHEN MAILS CLOSE

AUSTRALIA AND NEW ZEALAND

4 p.m., April 13, Aorangi; 11.15 p.m., April 23, Monterey, via San Francisco.

ATLIN AND YUKON

1.10 p.m., April 1, 12, via Vancouver; 4 p.m., March 28, April 5, via Seattle.

BRITISH MAILS

1.10 p.m., March 28, Duchess of Richmond; 4 p.m., March 31, Queen Mary, via New York, air mail closes 8.30 a.m., April 4; 4 p.m., April 2, Paris, via New York; 1.10 p.m., April 4, Duchess of York.

CHINA AND JAPAN

4 p.m., April 2, Empress of Canada; 11.15 p.m., April 8, Heian Maru; 4 p.m., April 9, President Jackson; 4 p.m., April 16, Empress of Russia; 11.15 p.m., April 22, Hikawa Maru; 4 p.m., April 23, President Jefferson; 4 p.m., April 30, Empress of Japan.

HONOLULU MAILS

11.15 p.m., March 28, 30, April 2, 8, 9, 11; 4 p.m., April 2, Empress of Canada.

JAMAICA

1.10 p.m., April 1, 3.

WEST INDIES

1.10 p.m., April 1, 3.

QUEEN CHARLOTTE ISLANDS

1.10 p.m., April 1, 15, 29, May 13, 27, via Vancouver; 11.15 p.m., April 5, 19, May 3, 17, 31, via Prince Rupert.

COASTING CRAFT

VICTORIA-VANCOUVER — Ss. Princess Margueritte or Ss. Princess Kathleen will leave Victoria for Vancouver at 1.55 p.m.; Ss. Princess Kathleen or Ss. Princess Margueritte will arrive at Victoria from Vancouver at 3.10 p.m. daily. Ss. Princess Elizabeth or Ss. Princess Joan will leave Victoria daily for Vancouver as 11 midnight. Ss. Princess Joan or Ss. Princess Elizabeth will arrive at Victoria daily from Vancouver at 7 a.m.

VICTORIA-SEATTLE—Ss. Princess Margueritte or Ss. Princess Kathleen will leave Victoria for Seattle at 4.30 p.m. daily. Ss. Princess Margueritte or Ss. Princess Kathleen will arrive at Victoria from Seattle at 1.15 p.m. daily.

VICTORIA - PORT ANGELES — Ss. Iroquois leaves Victoria daily for Port Angeles at 9.15 a.m. Ss. Iroquois arrives Victoria daily from Port Angeles at 8.35 a.m.

SALTSPRING ISLAND — Ms. Cy Peck leaves Swartz Bay daily, except Wednesday, at 9.30 a.m. and 5 p.m. Ms. Cy Peck leaves Fulford Harbor daily, except Wednesday, at 8.15 a.m. and 4 p.m.

BRENTWOOD-MILL BAY — Ms. Cascade leaves Brentwood at 9, 10 and 11 a.m., 12 noon, 3, 3, 4 and 5 p.m. Ms. Cascade leaves Mill Bay at 9.30, 10.30 and 11.30 a.m., 12.30, 2.30, 3.30, 4.30 and 5.30 p.m.

WEST COAST—Ss. Princess Maquinna leaves Victoria at 11 p.m. on 1st, 11th and 21st of each month.

SIDNEY - ANACORTES — Ss. Rosario leaves Sidney daily for Anacortes at 2 p.m. Ss. Rosario arrives Sidney daily from Anacortes at 1.15 p.m.

NANAIMO-VANCOUVER — Ss. Princess Elaine leaves Nanaimo daily, except Saturday and Sunday, at 7.45 a.m. and 2.30 p.m. Ss. Princess Elaine will arrive at Nanaimo daily except Saturday and Sunday at 1.15 p.m. and 8.15 p.m. Ss. Princess Elaine will leave Nanaimo on Saturday only at 7.45 a.m., 2.30 p.m. and 9.15 p.m. Ss. Princess Elaine will arrive at Nanaimo on Saturday only at 1.15 p.m. and 8 p.m. Ss. Princess Elaine will leave Nanaimo on Sunday only at 9.45 p.m. Ss. Princess Elaine will arrive at Nanaimo on Sunday only at 1.15 p.m. and 11.15 p.m.

CABLES TO BE PLOUGHED IN

Fish-Net Drags Causing Western Union Telegraph Company Trouble

NEW YORK, March 26 (AP.)—Loaded with what its owner described today as the world's longest chain — 4,200 feet — the cableship Lord Kelvin leaves next week to conduct a "ploughing under" expedition on the bottom of the Atlantic Ocean.

The Western Union Telegraph Company, the owners, said the Lord Kelvin would attempt to plough ocean cables into the bottom of the sea, to protect them from damage caused by fish net drags.

The Lord Kelvin will proceed to the Irish fishing waters, where the experiment will begin.

CHEMAINUS SHIPPING

CHEMAINUS, March 26—Ships calling at Chemainus recently included the Winkleigh, loading for London; King William, for Australia; Sonora, for South Sea Islands; Alnmoor, for the United Kingdom, and Sheafholme for London. All the above vessels took lumber cargo.

TROMSOE, Norway, March 26 (AP.)—Sixteen persons were known to be dead and many others missing today after a gale off Northern Norway sank several fishing boats.

CULBERTSON on CONTRACT

By Ely Culbertson

World's Champion Player and Greatest Card Analyst

THE EXTRA CHANCE

A hand reported and analyzed in an English bridge magazine offers an interesting problem of play. It appears to me that the English author overlooked a rather important safety factor in his analysis.

South, dealer.
Neither side vulnerable.

NORTH
♠ K Q 6 4 3
♥ —
♦ Q J 10 7 5
♣ 10 6 2

WEST
♠ J 9 8 7 2
♥ J 7 5
♦ 9 4
♣ K Q J

EAST
♠ 10
♥ A Q 8 6 3 2
♦ 8
♣ 9 7 5 4 3

SOUTH
♠ A 5
♥ K 10 9 4
♦ A K 6 3 2
♣ A 8

South is asked to bring home all thirteen tricks, with diamonds as trump. The bidding was not reported, but the grand slam might be reached as follows:

South	West	North	East
1 ♦	Pass	1 ♠	Pass
2 ♥	Pass	4 ♦	Pass
4 NT	Pass	5 ♥	Pass
7 ♦	Pass	Pass	Pass

In this sequence North's five heart bid would be the key bid. Since North had failed to support hearts previously, indeed, since he had given a jump preference for the minor suit, he easily could be read for either the ace of hearts or a void. If he had the ace he certainly would be short in the suit and South need not fear losing any heart tricks.

The English analysis of the correct play against West's opening lead of the club king was for declarer to draw two rounds of trumps, and assuming that these accounted for the outstanding trumps, that he then should depend on no worse than a 4-2 spade break, which would permit him to discard his losing club and one heart, and which then would leave him with sufficient trumps in both hands for a perfect cross-ruff.

The East-West hands shown above were not given in the original setup. They are advanced by me as a possible distribution. The point I wish to bring out is that declarer should not depend entirely on a 4-2 or better split of the spade suit. Nothing can be lost by attempting to guard against a 5-1 spade break.

Declarer's proper course is to lead one diamond to dummy's ten, then to cash his spade ace and lead a second spade. If both opponents follow, obviously there is no play to the hand. The outstanding trump is drawn and thirteen tricks become a laydown. If, however, one of the opponents fails to follow to the second spade lead, which means that the spade suit could not have been established and that drawing two rounds of trumps would have been fatal, declarer still may win out, if the defender who is out of spades also is out of trumps.

Since the play I recommend cannot lose, and may gain, it automatically becomes the correct plan, because this is the very definition of a safety play.

TUESDAY'S HAND

North, dealer.
Neither side vulnerable.
Match-point duplicate.

NORTH
♠ J 8 2
♥ 7 5
♦ 10 8 4
♣ K Q 10 6 3

WEST
♠ K 6
♥ A 10 3
♦ Q 9 6 3
♣ A 8 5 2

EAST
♠ A Q 10 9 5 3
♥ 6 4
♦ A K J 2
♣ 7

SOUTH
♠ 7 4
♥ K Q J 9 8 2
♦ 7 5
♣ J 9 4

Mr. Culbertson will discuss this hand in Tuesday's article.

ARRIVING IN FROM ORIENT

Empress of Canada Docking Here With Passengers, Mails and Cargo

Arriving at William Head at 5.30 o'clock this morning, inbound from the Philippines by way of China, Japan and Hawaii, the Canadian Pacific Ss. Empress of Canada, Captain W. T. Kinley, R.N.R., commander, will be alongside Rithet Piers by 7 o'clock. The big white ship has passengers, mails and cargo for Victoria and will be here for several hours.

Among the travelers aboard the Canada are H. E. Standage, O.B.E., of Yokohama, accompanied by Mrs. Standage; S. F. Francis, prominent London stockbroker; J. H. Green, Far Eastern representative of Thos. Cook & Son, Shanghai; Lady Wise, Miss M. J. Wrightson and Captain C. A. Wrightson, R.N., O.B.E., who are traveling to Los Angeles from Hongkong; N. C. McClennand, representative of the Canadian Pacific at Zamboanga; H. A. Stewart, Tokio, accompanied by Mrs. Stewart, and Major and Mrs. J. D. Milne, London.

Returning holiday makers from Honolulu will include Brigadier and Mrs. D. J. McDonald; Mr. and Mrs. R. M. Dooley, Portland; Mrs. T. A. Elliott and Miss H. Coughlan, Seattle, and Mr. and Mrs. R. F. Schneider, Vancouver.

MANY SAILINGS

There will be sixty-eight departures of Canadian Pacific passenger liners from Montreal and Quebec during the 1938 Summer season, according to J. J. Forster, steamship passenger agent of the C.P.R. at Vancouver. Included in this total are four sailing of the Duchess of Atholl on the Montreal-New York cruise run, July 16, 26, August 5 and 15. The sixty-four European departures are evenly divided between Montreal and Quebec, the Montcalm opening the schedule on April 22, sailing from the St. Lawrence port for Havre, Southampton and Antwerp, when the Montrose will end the season with a departure from Quebec for Glasgow, Belfast and Liverpool.

REACHED MIDWAY

The cableship Restorer, after a two-week passage, reached Midway Island, where she will effect cable repairs and return here next month.

BACK ON RUN

The Ss. Princess Elizabeth is returning to the Victoria-Vancouver night service today, following overhaul, and will relieve the Ss. Princess Joan, which will get seasonal attention. The Ss. Princess Kathleen will continue in the night service until the Joan returns on April 6.

CHINA CHARTERS

Three new fixtures were announced yesterday by the chartering department of Anglo-Canadian Shipping Company, Vancouver. Two of the ships will load heavy lumber cargoes for North China, the Swedish Ms. Fermia, due to arrive tomorrow, taking lumber for Taku Bar, and the Ms. Astoria, due on March 31, will load for Dairen. The third ship, Ss. Glenmoor, will also arrive on March 31, to stow lumber for Australia.

VESSEL LAUNCHED

The 6,000-ton motorship Devis was launched for Lamport and Holt recently at the Harland & Wolf plant, Belfast. She is the last of three vessels built by the line for its South American trade. Her design includes innovations which attracted so much attention to her sister ships, the Dellus and the Delane. Her super-structure has been effectively streamlined, while her deck housing and funnel are merged in one structure.

Rainbow Sea Cadets

Orders by Lieut.-Commander P. W. Tribe.

Parades for week ending April—Parades will be held at the Drill Hall on Tuesday, March 29, and Friday, April 1. Instruction as per syllabus.

Promotion — The undermentioned ratings are promoted to petty officer, with effect March 22: L.S. L. Meade and L.S. R. Ferris.

Leave—The undermentioned ratings are granted leave, as shown: Cadet J. Hudson, March 22 until September 9; Cadet N. Morrison, March 22 until September 9. All ratings returning from leave of absence must report to the regulating office immediately on their return.

Strength Increase — The undermentioned rating is taken on strength, effective March 22: Cadet J. Harmon.

Strength Decrease — The undermentioned rating is struck off strength at his own request, effective February 18: Cadet J. McColl.

Duties for Week—Officer of the watch, W.O. H. Clarke; duty watch, Blue Division; duty bugler, Bugler McAnerin; duty quartermaster, Tuesday, Cadet V. Rawson; duty quartermaster, Friday, Cadet W. Acland.

W. H. H. SMITH, Sub-Lieut.,
Sea Cadet Corps.

GALA DAY AT MINING TOWN

Zeballos Welcomed Princess Maquinna When She Drew Alongside Wharf

ZEBALLOS, B.C., March 26 (P.)—The last northbound trip of the Princess Maquinna, Thursday, was a gala day at Zeballos, when the ship tied up at the new $16,000 wharf.

The Maquinna celebrated the occasion by bringing a passenger list of ninety-two persons and fifty-six tons of general freight, including mining and building equipment.

The town turned out to welcome her and in return Captain Robert Thompson, his officers, crew and passengers spent the day looking over this new west coast of Vancouver Island mining centre.

FLYING NORTH ON HONEYMOON

Bride and Bridegroom on Way to Juneau Aboard Small Plane

VANCOUVER, March 26 (P.)—L. W. Soukoup, Eugene, Ore., pilot, today was en route to Juneau, Alaska, from here on a flying honeymoon.

Accompanied by his bride, he took off from here late Friday for Alaska via Prince George and Hazelton, B.C.

His ship, a small cabin plane, is fitted with special gas tanks for the flight. It has all the latest instruments for northern flying.

SALTSPRING ISLAND FERRY
DAILY SAILINGS
EXCEPT WEDNESDAYS

Lv. Fulford Harbor	8:15 a.m.	4:00 p.m.
Lv. Swartz Bay	9:30 a.m.	5:00 p.m.

Fares

Automobiles (including driver)	75c to $1.50
Passengers	25c
Trucks (including driver)	$1.25 to $2.00
Motorcycles (including driver)	50c

For Further Information and Motor Coach Connections: Phone E 1177 - E 1178

GULF ISLANDS FERRY CO. LIMITED

SNOW TOURS by BUS

FORBIDDEN PLATEAU
EFFECTIVE EVERY DAY
King Winter reigns supreme on the Forbidden Plateau. The fascination of the mountains in Winter; the breathless beauty of the high plateau in its thirty-foot blanket of snow, the thrill of ski-ing in this Alpine wonderland; the fun of Winter sports that everyone may enjoy; all these are offered at special low rates.
The all-expense fare includes return transportation from Victoria, meals and two nights' lodging in comfortable, heated rooms at the Forbidden Plateau Lodge. Tours may be started on any day and may be extended to cover a longer stay at the Plateau if desired. Write for rates from other Island points.
ALL-EXPENSE FARE FROM VICTORIA $16.10
Apply at Depot for Full Details and Reservations
VANCOUVER ISLAND COACH LINES, LTD.
E 1177 Depot: Broughton Street E 1178

AROUND the DIAL

TODAY

11:00 a.m.—Helen Traubel, soprano, will sing with the St. Louis Symphony Orchestra, conducted by Vladimar Golschmann, during the Magic Key programme. KJR, KGO.

12:00 noon—John Barbirolli will conduct the Philharmonic Symphony Orchestra in excerpts from Deems Taylor's opera "Peter Ibbetson." KIRO, KVI.

2:00 p.m. — Metropolitan Opera contracts will be given to two or more, winners of the Opera Auditions of the Air series during the final broadcast of the season. KJR, KGO.

3:30 p.m.—"Phil Cook's Almanac" will be offered with John Reed King as commentator and the music of Ray Bloch's orchestra. KIRO, KVI.

4:00 p.m.—"Manhattan Mother," a modern drama featuring the star of stage and radio, Kaye Brunkner, will be presented in a new series of broadcasts. KIRO, KVI.

4:30 p.m.—Alice Brady and Edgar Kennedy will voice their opinions and experiences when they visit Feg Murray during his broadcast with Ozzie Nelson's orchestra and Harriet Hilliard, vocalist. KJR, KGO.

5:00 p.m.—Events of the present day world form the backdrop for an original radio drama, "Spy at Large," by George Ludlam, which will be heard from New York each Sunday. KJR, KGO.

6:00 p.m.—Nino Martini, concert and radio tenor, will appear with the symphony orchestra and chorus directed by Sir Ernest MacMillan. KIRO, KVI, KSL.

6:00 p.m. — Boris Hambourg, famous 'cellist, and members of the Hart House String Quartette will be guests on the "C.B.C. Music Hour." CBR.

7:30 p.m. — Anne Shirley, young film player, will appear with Tyrone Power in a radio adaptation of a short story, "I Got Two Sweeties." KOMO, KFI, KPO.

8:30 p.m.—"Sweet and Low" will be offered with Mart Kenney's orchestra, and Georgia Dey and Art Hallman as soloists. CBR.

8:30 p.m.—Jack Benny is scheduled to entertain Fred Allen during this broadcast, with music by Abe Lyman's orchestra. KOMO, KFI, KPO.

9:00 p.m.—Music, guest stars and commentary on the day's news will be offered during the broadcast of Sunday Smiles. CFCT.

TOMORROW

5:30 p.m.—"The Queeen's Idyll," a dramatization of the tragic love story of Princess Elizabeth, later the Queen of England, and her page, Roberto, will be presented on the Grant Hotel programme. KOMO, KFI, KPO.

6:00 p.m.—Lawrence Tibbett and Helen Jepson will be co-starred in "Radio Theatre's" production of Victor Herbert's "Naughty Marietta," KIRO, KVI, KSL.

6:00 p.m.—Eugene List, young concert pianist, will be the soloist with Eugene Ormandy and the Philadelphia Orchestra. KJR, KGO.

7:00 p.m.—Marek Weber will conduct his orchestra in a "Medley of Memories" during the Contented broadcast with Maria Kurenko, soloist, and the quartette. KOMO, KFI, KPO.

7:30 p.m.—"Cantor's Caravan" will present Deanna Durbin, Edgar Fairchild's Orchestra, the two-piano team of "Fairchild and Carroll," Benny Goodman's Quartette, and Bert Gordon, the "Mad Russian." KIRO, KVI, KSL.

8:30 p.m.—Richard Crooks, tenor soloist, will sing "None But the Lonely Heart" as a highlight of the Radio City concert, with the orchestra directed by Alfred Wallenstein. KOMO, KFI, KPO.

Sunday's Programme

(The following programmes are compiled by the various broadcasting companies and are subject to change).

CFCT, Victoria, B.C. (1150 Keys.)

11:00 a.m.—Christ Church Cathedral.
3:15 p.m.—Sunday Afternoon Concert.
5:30 p.m.—Christian Science.
5:45 p.m.—Melodic Themes.
6:00 p.m.—Evening Serenade.
6:30 p.m.—Gospel Sunshine Hour.
7:00 p.m.—Sacred Songs, Alma Johnson.
7:15 p.m.—Christ Church Cathedral Bells.
7:30 p.m.—Christ Church Cathedral Service.
8:45 p.m.—Evening Reveries.
9:00 p.m.—Sunday Smiles.

CJOR, Vancouver (600 Keys.)

9:00 a.m.—B.C. Church of the Air.
9:30 a.m.—Request Programme.
10:30 a.m.—Sunday Song Service.
11:00 a.m.—Metropolitan Tabernacle.
12:30 a.m.—Dreamers Trio.
1:00 p.m.—Organ Interlude.
1:15 p.m.—Famous Voices.
1:30 p.m.—For Shut-Ins, S. Miller.
1:45 p.m.—Melody Time.
2:00 p.m.—From the Chapel, organ.
2:30 p.m.—Symphony.
3:15 p.m.—Foursquare Gospel Lighthouse.
4:15 p.m.—Hilda Wilson, pianist.
4:30 p.m.—Swedish Programme.
5:00 p.m.—Musical Interlude.
5:15 p.m.—British Israel.
5:45 p.m.—Scandinavian Baptist Mission.
6:00 p.m.—Concert Hall of the Air.
6:30 p.m.—Waltz Time.
7:00 p.m.—News Flashes.
7:15 p.m.—Musical Interlude.
7:30 p.m.—Christ Church Cathedral.

CBR, Vancouver (1,100 Keys.)

9:00 a.m.—See C.B.C. Network except:
4:00 p.m.—Recorded Symphony.
5:00 p.m.—Echoes of Britain.
9:00 p.m.—Concert Orchestra.
9:30 p.m.—Safety Specialists.

C.B.C. NETWORK

9:00 a.m.—N.B.C. Symphony Orchestra.
9:30 a.m.—Radio City Music Hall.
10:30 a.m.—Border Scottish Choir.
11:00 a.m.—Romance of Sacred Song.
11:30 a.m.—Pianograms, Jack Emerson.
11:45 a.m.—Radio Pulpit.
12:00 noon—New York Philharmonic Symphony.
2:00 p.m.—Tudor Manor Choral Group.
3:00 p.m.—And It Came to Pass.
3:30 p.m.—Dr. H. L. Stewart, news review.
3:45 p.m.—Joan de Rimanoczy, violin.
4:30 p.m.—Hart House String Quartette.
6:00 p.m.—C.B.C. Music Hour.
7:00 p.m.—Whither Democracy?.
7:30 p.m.—Along the Danube.
8:00 p.m.—News and Weather.
8:15 p.m.—Lieder Singer, Siaurd Nelsson.
8:30 p.m.—Sweet and Low.
9:00 p.m.—Twenty Men and a Maid, choral.
9:30 p.m.—Serenade in the Night.
10:00 p.m.—In Recital.
10:15 p.m.—News and Weather.
10:30 p.m.—Chamber Music.

N.B.C.-RFO RED NETWORK
KHQ-KGW-KFI-KPO-KOMO

8:00 a.m.—Press Radio News.
8:05 a.m.—Silver Flute, folk song.
9:00 a.m.—N.B.C. Home Symphony.
9:30 a.m.—University of Chicago Round Table Discussion.
10:15 a.m.—Henry Busse and Orchestra.
10:30 a.m.—To be announced.
11:00 a.m.—Bob Becker and Guests.
11:15 a.m.—Vincent Gomez, guitarist.
11:30 a.m.—Paul Carson, organist.
1:00 p.m.—Sunday Special "Colonel" Rod.
2:00 p.m.—Marion Talley, soprano.
3:30 p.m.—Mickey Mouse Theatre of Air.
3:00 p.m.—Catholic Hour, Rev. M. Shaehy.
4:00 p.m.—Professor Puzzlewit.
4:30 p.m.—Interesting Neighbors.
5:00 p.m.—Don Ameche, m.c., Edgar Bergen and Charlie McCarthy, John Carter.
6:00 p.m.—Manhattan Merry-Go-Round.
6:30 p.m.—Frank Munn, Jean Dickenson.
7:00 p.m.—Carnival, music, comedy, vocal.
7:30 p.m.—Tyrone Power.
8:00 p.m.—Walter Winchell, gossip.
9:15 p.m.—Irena Rich in drama.
8:30 p.m.—Jack Benny and Company.
9:00 p.m.—Night Editor, dramatic.
9:15 p.m.—I Want a Divorce, drama.
9:30 p.m.—One Man's Family.
10:00 p.m.—News Flashes.
10:00 p.m.—Neal Spaulding's Music (KOA).
10:15 p.m.—Bridge to Dreamland, Paul Carson.
10:30 p.m.—Hal Dreisky's Orchestra.
11:00 p.m.—Carvel Craig's Orchestra.
11:30 p.m.—Joseph Budy's Orchestra.

N.B.C.-KGO BLUE NETWORK
KGO-KJR-KEX-KECA-KGA

8:05 a.m.—Alice Remson, contralto.
9:15 a.m.—Neighbor Nell.
9:30 a.m.—Radio City Music Hall.
10:30 a.m.—Command Performance.
11:00 a.m.—Magic Key of R.C.A.
12:00 noon—The Last of the Lockwoods.
12:30 p.m.—Souvenirs, orchestra.
2:00 p.m.—Metropolitan Opera Air Auditions.
2:30 p.m.—Concert Petit.
3:00 p.m.—Musical Camera.
3:30 p.m.—Do You Want to Be an Actor?
4:00 p.m.—To be announced.
4:30 p.m.—Fee Murray, Ozzie Nelson.
5:00 p.m.—Detective Series.
5:30 p.m.—California Concert, dir., Ernest Gill.
6:00 p.m.—Joseph Budy's Orchestra.
6:30 p.m.—Readers' Guide.
6:45 p.m.—Southern Harmony Four.
7:00 p.m.—Paul Martin and his music.
7:30 p.m.—Chaerio, inspirational.
8:00 p.m.—Press News.
9:05 p.m.—Blue Barron's Orchestra.
9:30 p.m.—Henry Busse's Orchestra.
9:00 p.m.—Rouet Pryor's Orchestra.
9:30 p.m.—Woody Herman's Orchestra.
9:45 p.m.—The University Explorer, talk.
10:00 p.m.—Neal Spaulding's Orchestra.
10:30 p.m.—Hal Driesky's Orchestra.
11:00 p.m.—Charles Runyan, organist.

COLUMBIA NETWORK
KVI-KIRO-KFPY-KOIN-KNX-KSL

8:00 a.m.—West Coast Church of the Air.
8:30 a.m.—Major Bowes' Capitol Theatre Family.
9:30 a.m.—Salt Lake City Tabernacle Choir, organ.
10:00 a.m.—Church of the Air, guests.
10:30 a.m.—Europe Calling, talk.
10:45 a.m.—Poet's Gold, David Ross, Orchestra.
11:00 a.m.—Borris Morro's String Quartette.
11:45 a.m.—Rainbow's End (Pacific).
12:00 noon—N.Y. Philharmonic Symphony.
3:00 p.m.—Magazine of the Air.
2:30 p.m.—Dr. Christian, starring Jean Hersholt.
3:00 p.m.—California String Quartette.
3:30 p.m.—Phil Cook's Almanac.
4:00 p.m.—Manhattan Mother, drama.
5:00 p.m.—St. Louis Blues.
5:30 p.m.—Lyn Murry's Musical Gazette.
6:00 p.m.—Sunday Evening Hour.
7:00 p.m.—Zenith Foundation, orchestra, actors.
7:30 p.m.—My Secret Ambition, guests.
8:00 p.m.—Joe Penner and Company.
8:30 p.m.—Dorothy Ellington's Orchestra.
9:00 p.m.—Larry Kent's Orchestra.
9:30 p.m.—Hollywood Melody Shop (KNX).
10:00 p.m.—Clem Kennedy, piano moods.
10:15 p.m.—Thanks for the Memory.
10:45 p.m.—Henry King's Orchestra.
11:00 p.m.—Joe Saunder's Orchestra.
11:30 p.m.—Lea Parker's Orchestra.

MUTUAL DON LEE NETWORK
KOL, Seattle

8:00 a.m.—Reviewing Stand.
8:15 a.m.—Christian Science Programme.
8:30 a.m.—The Story Teller's House.
8:45 a.m.—American Radio Programme.
9:30 a.m.—The Mighty "I Am" Presence.
10:00 a.m.—Lyon and Laschelle.
10:30 a.m.—Secrets of Success.
10:45 a.m.—The Poetry Hour.
11:00 a.m.—The Lamplighters.
11:15 a.m.—Gotham String Quartette.
12:00 noon—On a Sunday Afternoon.
12:45 p.m.—Trail Blazers.
1:00 p.m.—Lutheran Hour.
2:30 p.m.—Rabbi Maznin.
2:45 p.m.—Sumner Prindle.
3:00 p.m.—Thirty Minutes in Hollywood.
3:30 p.m.—Reunion of the States, drama.
4:00 p.m.—WOR Forum, dir. B. T. Granick.
4:45 p.m.—Blue Plate Special.
5:00 p.m.—Drama.
5:30 p.m.—Hawaii Calls.
6:00 p.m.—The Marines Tell It to You.
6:30 p.m.—The Brown Sisters.
6:45 p.m.—News Flashes.
7:00 p.m.—Hancock Ensemble, classics.
7:30 p.m.—Old Fashioned Revival.
8:30 p.m.—Louisiana Hayride.
9:00 p.m.—Newspaper of the Air.
9:15 p.m.—Hollywood Whispers, Geo. Fisher.
9:30 p.m.—The Shadow, mystery drama.
10:15 p.m.—Johnny Johnson's Orchestra.
10:30 p.m.—Dean Hudson's Orchestra.
11:01 p.m.—Jay Whidden's Orchestra.

To Join Air Force In Old Country

—Photograph by Savannah.

VERNON C. WOODWARD

SON of Mr. and Mrs. Edmund Woodward, Fairfield Road, and grandson of Mrs. A. J. Woodward and the late Mr. Woodward, florist, left last week to join the Royal Air Force in England. He received his education at St. Michael's School, "Cranleigh House" and Victoria High School. Mr. Woodward will spend a week visiting his grandparents, Mr. and Mrs. H. A. Kershaw, in Cleveland, Ohio, before proceeding to New York, from where he will sail aboard the Ss. Corinthia on April 2.

Monday's Programme

CFCT, Victoria, B.C. (1150 Keys.)

7:45 a.m.—Wake Up and Sing.
8:00 a.m.—Morning Salute.
8:15 a.m.—Breakfast News.
8:30 a.m.—Musical Chronometer.
9:00 a.m.—Notes and News.
9:30 a.m.—Financial Flashes.
9:45 a.m.—James Melton, songs.
10:00 a.m.—Morning Monitor.
10:15 a.m.—Organ Solos.
10:30 a.m.—Art Farrey.
11:00 a.m.—Star Parade.
12:00 noon—Concert Hour.
12:30 p.m.—Noonhour News.
12:45 p.m.—Noonday Varieties.
1:00 p.m.—Healing Words.
1:15 p.m.—Benny Goodman.
1:25 p.m.—World Bookman.
1:30 p.m.—Friendly Hour.
4:45 p.m.—Dance Music.
5:00 p.m.—Evening Monitor.
5:15 p.m.—Dick Tracy.
5:30 p.m.—Birthday Party.
6:00 p.m.—Featuring Art Farey.
6:15 p.m.—Music Lovers' Corner.
7:00 p.m.—Premier Pattullo, Network.
7:30 p.m.—Yodeling Cowboy.
7:45 p.m.—Don Fraser, pianologues.
8:00 p.m.—Continental Varieties.
8:30 p.m.—Musical Interlude.
8:45 p.m.—News.
9:00 p.m.—To be announced.

CJOR, Vancouver (600 Keys.)

8:00 a.m.—News.
9:00 a.m.—Gospel Singer.
9:15 a.m.—Kitty Keene, drama.
9:30 a.m.—Road of Life, drama.
9:45 a.m.—For Shut-Ins.
10:00 a.m.—Stock Reports.
10:15 a.m.—Radio Rascals.
11:45 a.m.—Wilf Wylie, pianist.
12:30 p.m.—News Flashes.
1:30 p.m.—Sue's Notebook.
2:00 p.m.—Symphony Hour.
2:00 p.m.—Ma Perkins.
3:15 p.m.—Wife Saver, Allen Prescott.
3:30 p.m.—Houseboat Hannah, drama.
3:45 p.m.—Carson Robison's Buckaroos.
4:15 p.m.—Church in the Wildwood.
5:00 p.m.—Children's Programme.
5:15 p.m.—Pelican Club.
5:45 p.m.—Howie Wing.
6:00 p.m.—Model Aircraft.
6:30 p.m.—Skipper Scana the News.
6:45 p.m.—Late Sports Review.
7:00 p.m.—Ab Hine, music.
7:30 p.m.—Radio Rascals, music.
7:45 p.m.—Marion Downes, pianist.
8:00 p.m.—News Flashes.
8:15 p.m.—Ronnie Matthews, organ.
9:30 p.m.—Sports Broadcast.
10:00 p.m.—Ronnie Matthews.
10:30 p.m.—News.
10:45 p.m.—Organ Reveries.
11:45 p.m.—Slumber Hour.

CBR, Vancouver (1,100 Keys.)

8:00 a.m.—Breakfast Hour, news.
9:00 a.m.—See C.B.C. Network, except:
9:45 a.m.—Harry's Household Hints.
1:30 p.m.—Swing Along.
2:00 p.m.—Strike Up the Band.
9:30 p.m.—Radio Forum of C.C.F.

C.B.C. NETWORK

9:00 a.m.—The Boy and Girl Friend.
9:15 a.m.—Kelly's Washtub.
9:30 a.m.—Harry Candulla's Orchestra.
10:00 a.m.—The Happy Gang.
10:30 a.m.—Rex Battle's Orchestra.
11:00 a.m.—Big Sister, drama.
11:15 a.m.—London Calling.
1:00 p.m.—Club Matinee, variety.
1:45 p.m.—Lure of the Arctic, Richard Finnie.
2:15 p.m.—Kina Solomon's Misses.
2:30 p.m.—Curly, Yodeling Cowboy.
2:45 p.m.—Closing Stock Quotations.
3:00 p.m.—Golden Journeys.
3:15 p.m.—Cordell Hull and Trade, talk.
3:30 p.m.—Fanfare, orchestra, soloists.
4:00 p.m.—Old Time Music.
4:15 p.m.—Major Bill, for children.
4:30 p.m.—Kathleen Stokes, organist.
4:45 p.m.—Canada Week by Week, talk.
5:00 p.m.—To be announced.
5:30 p.m.—Streamline.
6:00 p.m.—Radio Theatre.
7:00 p.m.—Premier Pattullo.
7:30 p.m.—Sports in Canada.
7:45 p.m.—The Art Singer, Roberto Wood.
8:00 p.m.—News and Weather.
8:15 p.m.—Symphonic Choir.
8:30 p.m.—Luisi Romanelli's Orchestra.
9:00 p.m.—Listen to the Band.
9:30 p.m.—Moonlight Melodies.
10:00 p.m.—Wonders of the Animal World.
10:15 p.m.—News and Weather.
10:30 p.m.—Evening and You.

N.B.C. KPO RED NETWORK
(KIHQ, KGW, KFI, KPO, KOMO)

8:00 a.m.—Aunt Jemima, drama.
8:15 a.m.—Margo of Castlewood, drama.
8:33 a.m.—Leo and Ken, songs.
8:45 a.m.—Ed. MacHugh, Gospel singer.
9:15 a.m.—The O'Neills, drama.
9:30 a.m.—Harry Candulla's Orchestra.
10:15 a.m.—Mrs. Wiggs of Cabbage Patch.
10:30 a.m.—John's Other Wife.
10:45 a.m.—Just Plain Bill—Drama.
11:15 a.m.—Jerry Sears' Orchestra.
11:30 a.m.—How to Be Charming.
12:00 noon—Pepper Young's Family, drama.
12:15 p.m.—Ma Perkins—Sketch.
12:30 p.m.—Vic and Sade—Comedy.
12:45 p.m.—The Guiding Light.
1:15 p.m.—Story of Mary Marlin, drama.
1:30 p.m.—Hughestreet, Rush Hughes.
1:45 p.m.—Dr. Kate, drama.
2:15 p.m.—Vagabonds, Negro male quartette.
2:30 p.m.—Rex Maupin's Orchestra.
3:00 p.m.—Creagh Matthews, tenor.
3:15 p.m.—Candid Lady.
3:30 p.m.—Women's Magazine of the Air.
4:15 p.m.—To be announced.
4:45 p.m.—Melody and Rhythm.
5:05 p.m.—Edith Swarthout's Music.
5:30 p.m.—Grand Hotel.
6:00 p.m.—Phil Spitalny's All-Girl Orch.
6:30 p.m.—Music for Moderns.
7:00 p.m.—Contented Hour.
7:30 p.m.—Burns and Allen, comedy.
8:00 p.m.—Amos 'n' Andy.
8:15 p.m.—Uncle Ezra's Radio Station.
8:30 p.m.—Voice of Firestone.
9:00 p.m.—Lani McIntire's Orchestra.
9:30 p.m.—Vox Pop, sidewalk interviews.
10:00 p.m.—News Flashes.
10:05 p.m.—Sports Graphic, Ira Rive.
10:30 p.m.—Frank Trombar's Orchestra.
11:00 p.m.—Herbie Kay's Orchestra.
11:30 p.m.—Harry Rosenthal's Orchestra.

N.B.C.-KGO BLUE NETWORK
(KGO, KJR, KPX, KECA, KGA)

8:15 a.m.—Popular Waltzes.
8:30 a.m.—Breen and de Rose, songs.
8:45 a.m.—John White, Clarence Hayes.
9:15 a.m.—Bailey Axton, tenor.
9:30 a.m.—National Farm and Home Hour.
10:45 a.m.—Jack and Loretta Clemens.
11:00 a.m.—U.S. Army Band.
11:45 a.m.—U.S. Dept. of Agriculture.
12:02 p.m.—Rochester Civic Orchestra.
1:15 p.m.—Cub Matinee, variety.
2:15 p.m.—Don Winslow of the Navy.
2:45 p.m.—The Three Cheers, vocal trio.
3:00 p.m.—U.S. Army Band.
3:35 p.m.—Radio Magic, Rhythm.
3:45 p.m.—Dinner Concert.
4:00 p.m.—Music is My Hobby.
4:15 p.m.—Proficient and Deficient.
4:30 p.m.—Rose Marie, song stylist.
4:45 p.m.—Concert Ensemble.
5:00 p.m.—Melody Puzzles.
5:30 p.m.—Paul Martin's Music.
6:00 p.m.—Philadelphia Orchestra.
7:00 p.m.—Behind Prison Bars.
7:30 p.m.—National Radio Forum—Guest.
8:00 p.m.—Francis Craig's Orchestra.
8:30 p.m.—Magnolia Blossoms.
9:00 p.m.—Chick Webb's Orchestra.
9:15 p.m.—Stanford University Programme.
9:30 p.m.—As a Man Should, drama.
10:00 p.m.—George Hamilton's Orchestra.
10:30 p.m.—Beaux Arts Trio.
11:00 p.m.—Paul Carson, organist.
11:45 p.m.—Last Minute News.

COLUMBIA NETWORK
KVI-KIRO-KFPY-KOIN-KNX-KSL

9:00 a.m.—Mary McBride, commentator.
9:15 a.m.—Edwin C. Hill, news comments.
9:30 a.m.—Romance of Helen Trent.
9:45 a.m.—Our Gal Sunday, drama.
10:00 a.m.—Gold Medal Festival Time.
11:00 a.m.—Big Sister—Drama.
11:15 a.m.—Aunt Jenny's Real Life Stories.
11:30 a.m.—School of the Air.
12:00 noon—City Salute (KIRO).
12:45 p.m.—The Newlyweds—Comedy.
1:00 p.m.—Myrt and Marge—Drama.
1:15 p.m.—Pretty Kitty Kelly—Drama.
1:45 p.m.—Dr. Allan Roy Dafoe.
2:30 p.m.—News Through a Woman's Eyes.
2:45 p.m.—Hilltop House, drama.
3:00 p.m.—Press-Radio News.
3:05 p.m.—New Horizons.
3:15 p.m.—Dear Teacher, for children.
3:30 p.m.—Mary Lou Cook.
3:45 p.m.—Two Hearts in Three-Quarter Time.
4:15 p.m.—Jack Shannon, songs.
4:45 p.m.—Souvenirs (Pacific).
5:00 p.m.—Maurice's Orchestra (KVI).
5:30 p.m.—String Trio (KVI).
5:45 p.m.—Boake Carter, commentator.
6:00 p.m.—Radio Theatre.
7:00 p.m.—Wayne King's Orchestra.
7:30 p.m.—Eddie Cantor and Company.
8:00 p.m.—Poetic Melodies (KSL).
8:00 p.m.—Scattergood Baines, drama.
8:15 p.m.—Lum and Abner, comedy.
8:30 p.m.—Pick and Pat, comedy, music.
9:00 p.m.—Lou Holtz, Ted Husing.
9:30 p.m.—Orin Tucker's Orchestra.
9:45 p.m.—Hawaiian Moon (KNX).
10:00 p.m.—Dance Orchestra.
10:15 p.m.—White Fires, drama.
10:45 p.m.—Phil Harris' Orchestra.
11:15 p.m.—Del Milne's Orchestra.
11:45 p.m.—Preluda to Midnight.

MUTUAL DON LEE NETWORK
KOL, Seattle

8:00 a.m.—Merrymakers.
8:30 a.m.—Operetta.
9:00 a.m.—Boy and Girl Friend.
9:15 a.m.—Homemakers' Club.
9:30 a.m.—Garden Club.
9:45 a.m.—Streamline Swing.
10:00 a.m.—News Flashes.
10:15 a.m.—Carson Robison's Buckaroos.
11:30 p.m.—Harold Turner, pianist.
10:45 a.m.—Voice of Experience.
12:00 noon—News Flashes.
12:30 p.m.—National Emergency Council.
12:45 p.m.—Good Health and Training.
1:45 p.m.—Book a Week.
2:00 p.m.—Monitor Views the News.
2:15 p.m.—Ted Malone, Between the Ends.
2:30 p.m.—Ronnie Weeks.
2:45 p.m.—Marcella Hendricks.
3:00 p.m.—Feminine Fancies.
3:30 p.m.—Clinic of the Air.
4:00 p.m.—Fulton Lewis, Jr., news.
4:15 p.m.—Backyard Astronomer.
5:00 p.m.—Howie Wing, aviation drama.
5:15 p.m.—Morton Gould's Orchestra.
5:45 p.m.—Little Orphan Annie.
6:00 p.m.—Under the Sea, drama.
6:15 p.m.—Phantom Pilot.
6:30 p.m.—Frank Bull, sports.
6:45 p.m.—News Flashes.
7:30 p.m.—Lone Ranger, drama.
8:15 p.m.—National Defence.
8:30 p.m.—Don Lanham Presents.
9:00 p.m.—Newspaper of the Air.
10:00 p.m.—Kay Kyser's Orchestra.
10:30 p.m.—Ray Krasina's Orchestra.
11:00 p.m.—Joe Reichman's Orchestra.
11:30 p.m.—Jay Whidden's Orchestra.
11:45 p.m.—Musical Programme.

First Girl — George's moustache made me laugh.

Second Girl—It tickled me, too.

A NECESSARY CORRECTION

A clergyman recently, engaged with another in a controversy regarding some question of theology, sent to a newspaper a long article supporting his side of the question. The manuscript had been set up in type for the next day's issue. About midnight the journal's telephone rang furiously; it was the minister who wanted the editor.

"I am sorry to trouble you at such a late hour," he said, "but I am in great trouble."

"What can I do for you?" was asked.

"In the article I sent you today I put Daniel in the fiery furnace. Please take him out and put him in the lion's den."

THAT'S JUST IT

Specialist—Could you pay for my services if I thought they were necessary?

Patient—Would you find them necessary if I could not pay for them?

Fresh Cut Flowers

For the Cooking School Have Been Chosen From Our Stock

In the discussion of floral decoration for the home Miss Grant needed the best . . . the fragrant blooms displayed were chosen from our store . . . a pledge of fresh loveliness and tasteful arrangement.

Bonded Members of the F.T.D.A.

Brown's Victoria Nurseries, Ltd.

Leading Florists and Seedsmen

618 View Street — Phones G 6621 and G 3521

Tune in to the BROADCAST By HON. T. D. PATTULLO, K.C., LL.D., PRIME MINISTER, on British Columbia Affairs

MONDAY, MARCH 28, 7 TO 7:30 P.M.

STATIONS: CBR, Vancouver; CFCT, Victoria; CFJC, Kamloops; CJAT, Trail; CKOV, Kelowna

LUX RADIO THEATRE

DIRECT FROM HOLLYWOOD

Tomorrow Cecil B. DeMille presents

LAWRENCE TIBBETT

HELEN JEPSON

IN

"NAUGHTY MARIETTA"

CBR—6 P.M.

ABSOLUTE PURITY . . .

COMBINED WITH UNVARYING QUALITY DIRECTED MISS GRANT'S CHOICE

Nowhere is purity more important than in dairy products— . . . it was with the knowledge of our modern plant, our scientific methods . . . that Miss Grant selected Northwestern products for her endorsement.

Our Milk, Cream, Butter and the Famous VELVET ICE CREAM

Is Used Exclusively IN THE COLONIST COOKING SCHOOL

In recommending our products this famous home economist knows the scientific precision that reigns in every department, safeguarding health and efficiency, assuring uniform quality in all our products.

Quality That Is Governed by Scientific Tests

Our new and modern plant leaves nothing to chance. The milk or cream is subjected to rigid inspection at every stage, assuring absolute protection and an unvarying butter-fat content to the consumer.

MISS DALA GRANT

Official DaBoth lecturer and director of The Colonist Cooking School.

A DAIRY AND FOUNTAIN SERVICE SECOND TO NONE

NORTHWESTERN CREAMERY, LTD.

1015 YATES STREET — PHONE E 7147

THE MOST ADVANCED CAR IN THE WORLD

GENIUS STRIKES TWICE!

Illustrated—5-pass. Sedan with Dynaflash Series 44-19.

WESTERN MADE FOR WESTERN TRADE

and again it's an exclusive McLaughlin-Buick story . . .

REMEMBER when McLaughlin-Buick engineers broke the news of the revolutionary Knee-Action ride? Now their genius strikes again . . . to score the standout *ride* and *performance* advancements of the year! One is the great new DYNAFLASH Engine—the other is TORQUE-FREE Springing. Slip into the driver's seat, feel the masterful power that's yours to command, and you'll know that the DYNAFLASH Engine stands alone and unequalled in performance. Then search out the toughest, roughest road you know—and let those coiled-steel TORQUE-FREE rear springs, flexing in tune with Knee-Action, bring you a new idea of riding comfort . . . No other car at any price has either of these two new features. Which tells you how important it is, before you buy, to drop in and enjoy a drive in *the most advanced car in the world.*

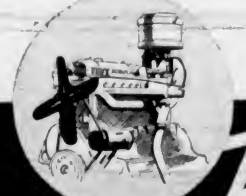

Better Buy McLAUGHLIN Buick

DAVIS-DRAKE MOTORS, LTD.

900 FORT, AT QUADRA, VICTORIA — DUNCAN BRANCH—Government and Kenneth Streets

SOCIETIES DECRY MONKEY EXPORT

Anti-Vivisectionists Say Birthday Ball Money Being Used for Animal Research

Anti-vivisection societies generally are strongly protesting the export of monkeys from India, for research, being informed that "not one penny" of President Roosevelt's birthday ball fund "will go to buying a crutch for a crippled child. Not one dollar of it will go to President Roosevelt's pet foundation in Georgia. The majority of the dollars in that fund will go for the purchase of monkeys in order that we may carry out proper animal research." Information was also received showing that the infantile paralysis "epidemic" was regarded as propaganda.

The Scottish Anti-Vivisection Society requested help for its Kiosk at the coming Glasgow Exhibition. Specimens of literature, a small donation and a message of good will are being sent from Victoria.

Madrid acknowledged receipt of help sent last October, and reported on animal protection activities.

It was decided to hold a public meeting in April, when Dr. H. Nowell, of Vancouver, will be invited to speak.

The society deprecates attempts made at Duncan to induce children to be inoculated against scarlet fever and other diseases. Inoculation is not compulsory.

An appeal is being sent to the Governor of Pennsylvania, on behalf of John Marsh, imprisoned for refusing to have his children vaccinated, and congratulations to the prisoner for his courage.

Military Activities

5th (B.C.) COAST BRIGADE, R.C.A.

Brigade orders by Lieut.-Colonel V. McKenna, M.C., Officer Commanding.

Part I

Duties for week ending April 2, 1938—Orderly Officer, Lieut. A. Gray; next for duty, Lieut. J. C. Farnsworth. Orderly Sergeant, Sgt. C. D. Fensham; next for duty, L.-Sgt. B. Sullivan. Orderly Bombardier, Bdr. G. Haslam; next for duty, Bdr. H. J. Wood.

Parades—All units of the Brigade will parade at the Armories on Tuesday, March 29, 1938, under respective Battery Commanders. Fall in at 19:55 hours. Dress, drill order. Syllabus for parade Tuesday, March 29, 1938: 55th Hvy. Bty., R.C.A.: 20:15 to 20:45 hours, Gunlaying Tests Nos. 1 and 2; 20:45 to 21:30 hours, Gunlaying Test No. 8. 56th Hvy. Bty., R.C.A.: 20:15 to 20:45 hours, Gunlaying Tests Nos. 1 and 2; 20:45 to 21:30 hours, Gunlaying Test No. 8. 60th Hvy. Bty., R.C.A.: 20:15 to 20:45 hours, Gunlaying Test No. 8; 20:45 to 21:30 hours, Twelve-pounder Gun Drill. Friday, April 1, 1938: A lecture will be held in the Officers' Mess on Friday, April 1, 1938, at 20:15 hours. It is requested all officers attend. R.S.M. F. Williams will give a lecture to the N.C.O.'s on Friday, April 1, 1938. It is requested all N.C.O.'s attend.

Part II

Cancellation—Brigade Order, Part II, No. 8 (32) of March 8, 1938, is hereby cancelled in so far as it concerns 3210 L.-Sgt. D. D. Moses, 56th Hvy. Bty., R.C.A.

Appointments, Promotions and Retirements—The following extracts from A.P. & R., No. 4 of 1938, are republished for the information of all concerned: "R.C.A.M.C., to be Lieut.-Colonel: Major T. McPherson, ED., January 27, 1938. Attached to 5th (B.C.) Coast Brigade, R.C.A.

Strength Increase—The following O.R.'s are taken on strength and posted to batteries as under: 55th Heavy Battery, R.C.A., 1269 Gnr. P. E. Carlow, 15-3-38. 60th Heavy Battery, R.C.A., 7440 Gnr. H. Kennedy, 15-3-38. 56th Heavy Battery, 3277 Gnr. D. S. Hardisty, 1-3-38; 3278 Gnr. R. Graham, 22-3-38; 3279 Gnr. R. D. McNab, 22-3-38; 3280 Gnr. P. E. Brown, 22-3-38; 3281 Gnr. G. H. L. Browett, 15-2-38.

Promotions—55th Hvy. Bty., R.C.A, as from 15-3-38: To be Bdrs., 1234 Gnr. J. A. Flett; 3188 Gnr. J. Thompson; 1228 Gnr. W. C. M. Gwyer. 56th Hvy. Bty., R.C.A., as from 15-3-38: To be L.-Bdr., 3237 Gnr. G. A. Watt. 60th Hvy. Bty., R.C.A., as from 22-3-38: To be L.-Bdr., 7439 Gnr. L. Buxton; to be Bdr., 7413 L.-Bdr. S. J. Pocock. 2nd Anti-Aircraft Battery, as from 8-3-38: To be L.-Sgt., 615 Gnr. R. W. Rawson; to be Bdr., 566 Gnr. N. Holm.

Strength Decrease — 55th Hvy. Bty., R.C.A., 5253 L.-Bdr. R. J. Barr, 22-3-38. 2nd A.A. Bty., R.C.A., 568 Gnr. F. H. Gale, 15-3-38. 60th Hvy. Bty., R.C.A., 7438 Gnr. J. Baritrop, 22-3-38; 7372 Gnr. L. C. Rees, 22-3-38; 7371 Gnr. T. Ralph, 22-3-38; 7406 Gnr. K. Simmons, 22-3-38.

T. McGIMPSEY, Captain,
Adjutant, 5th (B.C.) Coast Brigade, R.C.A.

17th FORTRESS COY., ROYAL CANADIAN ENGINEERS (N.P.)

Orders for week ending March 29, 1938, by Major J. H. McIntosh:

Part I

Parades—The 17th Fortress Coy., R.C.E., will parade at Coy. H.Q. at 20:00 hours, Tuesday, March 29, 1938. Dress, drill order. 20:00 hours, drill; 20:30 hours, lecture, "Concrete"; 21:00 hours, practical work on engines.

Duties — To be orderly sergeant for ensuing week: A.-Sgt. A. Molesworth.

Notice—The regimental meeting which was postponed from March 22 will be held on Tuesday evening. All members must attend.

J. H. McINTOSH, Major.
O.C. 17th Fortress Coy., R.C.E. (N.P.)
Esquimalt, B.C.

1st Bn. (16th C.E.F.) CAN. SCOTTISH REGT.

Battalion orders by Lieut.-Col. J. R. Kingham, Officer Commanding.

Part I

Duties—Orderly duties for week ending April 2, 1938, are as follows: Orderly officer, 2nd Lieut. J. L. Muirhead; next for duty, Lieut. J. M. Rockingham. Orderly sergeant, Sgt. R. A. Knight; next for duty, Sgt. R. S. Marshall. Orderly Cpl., Cpl. E. R. McIver; next for duty, L.-Cpl. R. G. Johns. Orderly bugler, Bugler J. Drysdale; next for duty, Sgt.-Bugler B. Drysdale. Orderly drummer, Drummer J. S. Gibson; next for duty, Drummer C. Barrick. Duty company, "C" Company; next for duty, "H.Q." Company.

Battalion Training Parade, Monday, March 28, 1938—All ranks will parade in company rooms at 19:55 hours. Dress, white shell with diced hose and white spats. Dress for officers, service dress. All officers not in possession of white shell will report to the quartermaster's stores on Monday, March 28. The battalion will fall-in at 20:00 hours. 20:00 hours to 20:15 hours, roll call, completion of parade states and inspection; 20:15 hours to 20:55 hours, "A" Company, under company arrangements; "B" Company, inter-company sand table competition; "C" and "D" Companies, under company arrangements; 21:00 hours to 21:40 hours, "A" Company, inter-company sand table competition; "B" Company, under company arrangements; "C" and "D" Companies, under company arrangements; 20:15 hours to 21:40 hours, "H.Q" Company, under company arrangements; 21:40 hours, the battalion will fall-in for dismissal.

Recruits Training, Monday, March 28, and Thursday, March 31, 1938—Recruits will assemble for training on these dates at 20:00 hours. Dress will be optional.

Consecration of Colors, Sunday, April 10, 1938—Attention of all ranks is called to the parade to Christ Church Cathedral for the consecration of colors which will be held in the morning on this date. Dress will be white shell with white belts, frogs, diced hose and white spats. Side arms will be carried. Both bands will attend. Further details as to time of parade will be published later.

Lapel Badge Award—The following N.C.O. has been awarded the lapel badge: 1495 Cpl. A. O. Newberry, "B" Company.

Swagger Stick Awards—The following N.C.O.'s are awarded black canes: 1305 Sgt. S. Harrison; 1595 Sgt. R. S. Marshall; 1449 Sgt. M. Waldron. The following N.C.O.'s and man are awarded brown canes: 1680 Cpl. R. S. Dronfield; 1873 L.-Cpl. E. M. Carter; 1681 L.-Cpl. R. G. Johns; 1507 Pte. R. Newberry all of "B" Company.

Part II

Attestation — The following recruit, having been duly attested, is taken on the strength and allotted regimental number as follows: 1841 Drmr. R. F. A. Mason, with effect from 21-3-38.

Leave of Absence—The following man has been granted leave of absence: 1415 Piper J. S. Robertson, "Pipe Band," from 21-3-38 to 20-6-38.

Posting—The following recruit is posted as follows: 1830 Pte. J. A. Churchill, "D," with effect from 21-3-38.

Service Badge Award—The Officer Commanding has been pleased to approve of the award of a second service badge on completion of a further period of three years' service to the following man: 1392 Bandsman K. Jones, "Regimental Band," with effect from 21-3-38.

W. H. PARKER, Capt.
Adjt., 1st Bn. Can. Scottish Regt.

Notices

"C" Company dinner will be held in the men's mess on Friday, April 1, 1938. Further particulars will be announced on Monday, March 28, 1938.

The wearing of uniform at meetings and functions of the Vancouver Island Pipers' Association is authorized.

The local orderly room course will be continued on Thursday, March 31, 1938, at 21:00 hours if circumstances permit. Two vacancies still exist for candidates who should make application at the battalion orderly room.

2nd Bn. (M.G.) CAN. SCOTTISH REGT.

Battalion orders by Lieut.-Col. Walter Bapty, Officer Commanding.

Part I

Duties—Duties for week ending April 2, 1938: Orderly officer, Lieut. N. J. Williams; next for duty, 2nd Lieut. P. D. Crofton. Orderly sergeant, L.-Sgt. E. Carter; next for duty, Sgt. H. Nicholls.

Part II

Attestations — 981 Pte. D. M. Ralph, "D," with effect from 23-3-38; 982 Pte. A. A. Lahmer, "D," with effect from 23-3-38; 983 Pte. R. L. Burow, "D," with effect from 23-3-38; 984 Pte. T. W. Parsons, "D," with effect from 23-3-38.

Transfer—1314 Sgnr. W. J. McNeil, from Signals to "D" Coy, as private, with effect from 23-3-38.

Warrant Rank—To be bandmaster: Bandmaster D. Cameron, with effect from 15-12-36. (Vide Militia Order No. 73 of 1938.)

Appointments—905 Sgt. C. G. Watkins ceases to hold the appointment of acting orderly room sergeant at battalion headquarters, with effect from 23-3-38. 1071 A.-Sgt. R. A. Cox is hereby appointed acting battalion orderly room sergeant, on probation, with effect from 23-3-38.

D. G. CROFTON, Capt.
Adjt., 2nd Bn. (M.G.) Can. Scottish Regt.

6th DIVISIONAL R.C.A.S.C.
Victoria Units

Orders for the week ending April 2, 1938: Orderly Officer, Lieut. J. Clarke; next for duty, 2nd Lieut. K. Morris. Orderly Sergt., Sgt. Flood; next for duty, Cpl. Dunham.

Both companies will parade at the Armories, Bay Street, on Tuesday, March 29, at 20:00 hours. Dress, drill order. Instruction will be given on the internal combustion engine. The Orderly Officer will act as range officer on the Miniature Range. As the final details of the annual dinner will be completed at this parade, all ranks are particuluarly instructed to be present.

Members of the Sergeants' Composite Mess are reminded that their regular mess meetings take place on the first Friday in each month and the next must be held on Friday, April 1, 1938, at 20:00 hours. All members must attend.

E. HOUSLEY, Captain,
For Officer Commanding.

13th FIELD AMBULANCE R.C.A.M.C.

Parade—The unit will parade at the Armories, Bay Street, Victoria, on Tuesday, March 29, 1938, at 19:45 hours. Dress, drill order. Fall-in and inspection at 20:00 hours.

Examination—The annual examination for those qualifying in St. John First Aid and subsequent re-examinations will be held at 20:15 hours.

Notice — The regular monthly meeting of the composite sergeants' mess will be held in the mess on Friday evening, April 1, at 20:00 hours.

HUGH CLARKE, Capt.
Act.-Adjt., 13th Field Ambulance.

CANADIAN CORPS OF COMMISSIONAIRES
Victoria (and V.I.) Company

Orders by Lt.-Col. H. H. B. Cunningham, T.D., Assistant Commandant, March 26, 1938:

Orderly commissionaire for week ending April 2, Commissionaire B. Warburton; next for duty, Commissionaire J. Miller for Staff-Sergt. E. H. McDonald.

Parades—The company will parade on Monday, March 28, at headquarters. Time, 10:30 hours. Dress, uniform, medals. The company will parade on Tuesday, March 29, at the Provincial Library for a lecture by the Provincial librarian. Time, 20:00 hours. Dress, uniform. Every available man will attend.

Probation — The undermentioned having completed a satisfactory period of probation, are confirmed in their enrolment in the corps: Commissionaires C. W. Norton, A. L. Marchant.

Promotion — The assistant commandant is pleased to approve of the following promotion: Commissionaire A. L. Marchant to be section staff-sergeant i-c No. 1 "G.D." Section, 26-3-38.

Transfers—Commissionaire C. W. Norton is transferred to the "G.D." Section, and Commissionaire J. Miller to the "Guide" Section, 26-3-38.

H. H. B. CUNNINGHAM, Lt.-Col.,
Adjutant.

Passing of a Famous Old Mansion

Craigwell House, the Fine Old Mansion Near Bogner Regis, Which Became World Famous When King George V Went Into Residence There During His Convalescence After His Serious Illness, Is Now Being Demolished. Our Picture Shows Workmen Pulling Down the Interior of the Mansion.

That Body of Yours
By JAMES W. BARTON, M.D.

VALUE OF BARIUM SULPHATE IN SWEEPING OUT MUCOUS AND WASTES FROM LARGE INTESTINE.

A patient consults his physician about pains in the stomach or abdomen. The physician on examination finds some symptoms that suggest stomach ulcer, others that suggest cancer of the stomach, others that suggest a chronic appendicitis, and still others that suggest colitis—inflammation of the lower bowel.

In an attempt to get more definite information on the condition of the stomach and intestine, the physician has the patient undergo an X-ray examination wherein about four ounces of barium sulphate in buttermilk is taken some morning before any food is eaten, and the patient has films taken of this barium sulphate—a very white substance—which makes a black shadow all the way down through the stomach and intestines. It is a matter of three or four days to a week before the barium sulphate is completely out of the intestine. He either examines the films himself or receives a report from the X-ray operator recording, among other findings, the length of time the barium sulphate remained in the stomach, then in the small intestine and then in the large intestine before finally leaving the body. From this report the physician is able to get much help, as the X-ray films show whether there is an ulcer—depression or crater—present, cancer—a little hill on the wall of the stomach or intestine—the condition or position of the appendix, any unusual delay or obstruction at any part.

Sometimes the films show practically a normal condition and the physician awaits the return of the patient to tell him the good news. To his surprise (if he thinks about it at all) he finds that the patient does not return to see him.

Why has the patient neglected to return?

It has been found that barium sulphate and latterly kaolin—a form of clay—actually sweep the lining of the stomach and intestines, more particularly the wastes and excess mucous from the lining of the large intestine, and with the removal of these wastes and mucous, the symptoms also disappear. As the patient feels better for weeks, perhaps months afterward, he doesn't bother to visit the physician.

It should not be forgotten, however, that the barium sulphate, if used, should be obtained from a reliable or graduate druggist or from the hospital X-ray department.

DISTINCTLY LITERARY

"Oh, yes, they are a distinctly literary family," said one neighbor to another. "The daughter writes poetry nobody will print, the son writes plays nobody will act, and the mother writes novels nobody will read."

"And what does the father write?"

"Oh, he writes cheques that nobody will cash."

READ WHAT COLD CATCHERS ARE DOING NOW

THIS *specialized* medication—Vicks Va-tro-nol—is expressly designed for the nose and upper throat, where most colds begin—and grow. Used in time—at the first sneeze or sniffle or irritation in the nose—it helps to *prevent* many colds, or to throw off head colds in their early stages. Even when your head is all clogged up from a cold, Va-tro-nol brings comforting relief—lets you *breathe* again!

VICKS VA-TRO-NOL
Keep it Handy . . . Use it Early

QUALITY • SERVICE AND RELIABILITY

Every printed piece coming out of our plant must have that well-groomed and finished appearance.

Distinguished work is the rule—not the exception.

Our reputation has been established by doing every "job" a little better than seems necessary.

THE COLONIST
COMMERCIAL PRINTING DEPARTMENT
1211 BROAD STREET

Little Stories for Bedtime

Danny Gets Acquainted With Robber the Rat

By THORNTON W. BURGESS

With his cousin, Nibbler the House Mouse, to show him about, it didn't take Danny Meadow Mouse very long to learn all about Farmer Brown's barn and to visit every nook and corner of it save under the floor. Somewhere down there under the floor Robber the Rat had his home. Danny would have liked very much, very much indeed, to have seen what it was like down there under the floor and what kind of a home Robber the Rat had, but there was something so very unpleasant in the cold stare with which Robber looked at him when they chanced to meet, something that seemed to hint of unpleasant and even dreadful things that might happen, that Danny very wisely decided that while at times curiosity may be a very good thing there are other times when it may be a very bad thing, and this was one of those times.

"What Robber does and how he lives are his own affairs and not mine," thought Danny. "I've noticed the people who get into trouble the most are the ones who poke their noses into the business of others, and that the ones who get into trouble the least are the ones who strictly mind their own business. I don't want Robber the Rat down on me, because he looks mean. He certainly does look mean. He's the meanest-looking fellow I've ever met. So I'll just keep out of his way."

All of which shows that a small head sometimes can hold a great deal of wisdom, and wisdom, you know, is one of the most precious of all possessions. So Danny kept away from the hole in the floor that Robber used, and did his best to keep out of Robber's way.

But, in spite of all his care to keep out of Robber's way, it happened that one night Danny very unexpectedly met Robber face to face. There was no place to run to, so Danny did the very wisest thing. He pretended that he wasn't afraid. Now as a matter of fact, Danny Meadow Mouse is a very plucky little chap. He doesn't go out of his way to pick quarrels. But like Johnny Chuck, if he is caught in a tight place where there is no chance to get away, Danny puts on a bold front and fights with wonderful courage.

Robber's eyes snapped when he saw Danny. "Boo! Bah!" he squealed, expecting to see Danny run as he was used to seeing Nibbler run. But Danny did not run. He didn't even back up. He may have been terribly frightened inside, but he didn't show it.

"Good evening, Mr. Rat," said he.

Robber blinked his sharp eyes and stared. "Do you know who I am?" he demanded fiercely.

Of course," replied Danny. "You are a distant cousin of mine. You are Mr. Rat. I've often heard of you."

"This barn is mine," said he. "What business have you here?"

Robber grinned. It tickled him to see Danny face him so bravely, and it tickled him to be called Mr. Rat. "My name is Robber," said he, and his voice sounded very fierce, as the voice of a robber should. "I fear no one, but everyone fears me." This was boasting and wasn't true. Bold and fierce as Robber is, he does fear some—Shadow the Weasel for one and Hooty the Owl for another. If Danny knew this, he didn't let on that he did. "Aren't you afraid of me?" continued Robber.

"No-o," replied Danny, trying very hard to keep his voice from trembling. "Why should I be? I don't know any reason why you should want to hurt a little Meadow Mouse like me. I haven't bothered you, and don't intend to."

Robber was pleased with Danny's answer, but he didn't let on that he was. He still spoke fiercely. "This barn is mine," said he. "What business have you here?"

"I didn't know that it was yours," said Danny. "I didn't come here because I wanted to; I was brought here against my will. It's a very nice place, and I should like to stay here for the Winter, but, of course, if it is yours and you don't want me here, I'll go right away, though I don't know where I can go. I really would like to stay very much, Mr. Rat."

Now, of course, that barn wasn't Mr. Rat's, and, of course, no one knew it better than he did. But it flattered and pleased him to have Danny speak as if he believed it was. He liked Danny's bravery. Whatever else he may be, Robber the Rat is no coward, and people who are fearless themselves usually like fearlessness in others. So Robber once more grinned. "All right, Mr. Meadow Mouse," said he gruffly, "you are welcome to stay, and I am glad to make your acquaintance."

Next Story: "Robber the Rat Is Bold and Bad."

PLYMOUTH BUILT BY CHRYSLER

A MUCH BIGGER VALUE

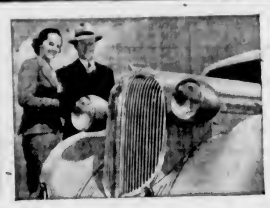

YOU'LL LIKE ITS LOW PRICE

BE SURE YOU SEE the 1938 Plymouth . . . Try its Sensational New Ride . . . it's the Biggest Buy, the MOST CAR for the Money!

YOU WANT TO GET your money's worth when you buy a car. So compare delivered prices . . . and *actual values*. You'll be astonished when you find how *much more* the new 1938 Plymouth gives for your money!

Try the new Plymouth ride. You'll find Plymouth steering responds faster, handles easier. Plymouth is a big, low-priced, "Extra-Value" car with "radio-studio" sound-proofing . . . Floating Power engine mountings . . . "live" rubber body mountings, which ensure greater comfort and safety!

You don't know this new 1938 Plymouth until you've actually ridden in it . . . driven it. Ask a Chrysler-Plymouth dealer about easy terms. He will be glad to let you drive any Plymouth model which interests you.

TUNE IN Major Bowes' Amateur Hour, C.B.S. Network, Thursdays, 9 to 10 p.m., E.S.T.

1938 PLYMOUTH
PRAISED BY OWNER

". . . I have a 1938 Plymouth and it is greatly improved. I do about 25,000 to 30,000 miles of travelling through the Ottawa and Gatineau river valleys. Some times in the year the roads are very bad—but Plymouth has never let me down. The 1938 Plymouth I'm driving is big and roomy, has lots of comfort, is easy to drive and keeps my mileage costs down."

MR. JOHN SYLVAIN, JR.

SEE THE 1938 PLYMOUTH

1938 Plymouth De Luxe Four-Door Touring Sedan

865 YATES STREET BEGG MOTOR CO., LTD. PHONE G 1144

• WATER-COLOUR TINTS FOR ECONOMY •

ALATINT IS WASHABLE
says "Alabastine Al"

Provide soft and restful wall finishes that protect the eyes . . . a tint to correct rooms too dark or too bright . . . use ALATINT for attractive walls and ceilings.

FINANCE - COMMERCE - MARKETS

Session Closes At Wall Street With New Lows

NEW YORK, March 26 (AP).—An early rally failed to hold in today's stock market and a last-minute burst of selling swept leaders into new low ground for the past three years and longer.

Losses, on the whole, ranged from fractions to 2 points, but there were a few relapses of 5 or so.

With today's short-session the list finished one of its worst weeks since the sharp break last Fall. The ticker tape was behind at the beginning and end of the two-hour proceedings and transfers totaled 1,383,370 shares, the largest volume for a Saturday since October 23. It compared with 442,070 a week ago.

The Associated Press average of 60 stocks was off .7 of a point at 36, a new bottom since March 26, 1935. On the week, the composite was down 4.9 points net, the fourth consecutive week's setback.

(By H. A. Humber, Ltd.)
(All Fractions in Eighths.)

	High	Low	Close
Air Reduction	45-8	45-2	45-2
Allied Chemicals	138-4	135-4	135-4
Allis Chalmers	39-6	29	29-1
Allied Stores	5-1	4-7	4-7
American Can	77-2	76	76
American Celanese	11-2	10-4	10-4
American For. Power	2-6	2-4	2-5
American L. & Z.	4-5	..	4-5
American Locomotive	14-5	13-7	13-7
American P. & L.	3-3	3-3	3-3
American Radiator	9-7	9-6	9-6
American Rolling Mills	15	14-5	14-5
American Smelter	34	32-5	33
American Tel. & Tel.	120-4	117-4	117-4
American Tobacco	61-6	61-2	61-2
American Waterworks	7	6-4	6-4
Anaconda Copper	26-4	25	25-3
Atchison Railway	26	24-1	24-1
Atlantic Refining	19-7	19-1	19-1
B. & O. Railway	5-1	4-7	4-7
Baldwin Locomotive	5-7	..	5-7
Bendix Aviation	9-7	9-5	9-5
Beth. Steel	48-2	46-1	46-6
Boeing	25	23	23-4
Borden	16-4	..	16-4
Borg Warner	20	18-4	18-4
Briggs	16-4	15	15
Canada Dry	14-6	12-5	12-6
C.P.R.	5-4	5-2	5-4
Case (J.I.)	69	68	68
Cerro de Pasco	34-6	33-6	33-2
C. & O. Railway	24	23-1	23-4
Chrysler	43-2	40-6	41
Columbia Gas	5-7	5-5	5-7
Commercial Credit	27-4	26	26
Commercial Solvent	6-4	6-2	6-2
Commonwealth & So.	1-1	..	1-1
Congoleum	16-6	..	16-6
Con. Edison	18-6	18	18
Cont. Can	38	..	38
Cont. Oil	7-6	7-5	7-5
Corn Prod.	23-1	22-4	22-4
Crosley	8-2	6	6
Crucible Steel	2-2	2-1-2	2-1-2
Curtiss Wright	3-6	3-4	3-4
Curtiss Wright A	15	14-2	14-2
Deere & Co.	20	19	19
Douglas Aircraft	36-2	33-4	33-4
Du Pont	103-6	101-4	102-2
Eastman Kodak	133-4	130-5	131
Eaton Axle	15	14-6	14-6
El. Power & Lite	7-4	6-6	6-7
Electric Horse	22-4	21-2	21-2
Firestone Texas	23	..	23
General Foods	24-2	24-2	24-2
Gen. Electric	32	31-3	31-5
General Motors	30	29-1	29-4
Goodyear	17-2	16-5	16-6
Greyhound	4	..	3
Gruman Copper	1	..	1
Great Northern	13-7	13-5	13-5
Gulf West Sugar	24-4	..	24-4
Int. Harvester	57-1	54-2	56
Houston Oil	6	5-4	5-4
Hom. Stand.	31	..	31
Hudson Motors	6-1	6	6-1
Inspiration Copper	9-2	8-5	8-5
Int. Nickel	45-7	44-4	44-7
Int. Tel.	6-6	6	6-2
Ill. Central	6-3	..	6-3
Johns Manville	64	61	61
Kennecott Copper	30-7	29-2	29-3
Kresge	16-2	16	16-2
Lambert Co.	9-5	9	9
L. & M. Tobacco	86	..	86
Leehigh Steel	14-4	..	14-4
Loew's	37-4	36-3	36-4
Lorillard	14-7	14-6	14-6
Mack Truck	17	16-1	16-1
Mathieson Alkali	22-4	21-5	21-5
Mexican Seaboard	17	..	17
Monsanto Chemical	73-6	..	73-6
Montgomery Ward	29-7	28	28-6
Nash Kelvinator	7-5	7-1	7-1
National Biscuit	18-2	17-4	17-4
Nat. Dairy	12-6	12-3	12-3
National Distillers	18-4	18-1	18-4
National Pow. & Lite	5-4	..	5-4
New York Central	11-3	10-4	10-5
North American Co.	16-4	15-4	15-5
North Amer. Aviation	6-5	6	6-3
Northern Pacific	7-5	6-6	7
Ohio Oil	10-3	10	10-1
Owens Ill. Glass	45	..	45
Pac. Gas & Elec.	25-2	25-1	25-1
Packard	3-7	3-6	2-6
Paramount Pictures	6-7	6-4	6-5
Penn. Railway	15-6	15-1	15-2
People's Gas	23	22-1	23
Phillips Pete.	29-7	28-2	29-4
Pullman	23-2	22-2	23-2
Pure Oil	9-4	9	9
Radio	5	..	5
Rem. Rand	10-6	10-4	10-4
Republic Iron Steel	13-2	12-4	12-4
Safeway Stores	15-3	14-4	14-4
Schenley	18	16-6	16-6
Sears Roebuck	51	49-4	49-4
Shares Steel	10-4	..	10-4
Shell Union	10-3	10-2	10-3
Socony Vacuum	12-2	11-5	11-5
Southern Pacific	10-5	9-7	10
Southern Rly.	6-4	6-1	6-2
Sperry Corp.	18-7	18-3	18-4
Standard Brands	6-7	6-6	6-6
Standard Gas	2-6	2-2	2-2
Standard Oil Cal.	27-4	26-6	26-6
Standard Oil, N.J.	42-6	42	42
Stewart Warner	7-6	7-3	7-6
Studebaker	4-2	4	4
Texas Corp.	35-2	33-5	34
Texas Gulf	29	28-7	28-7
Timken	34-4	34-1	34-4
Trans. American	9-2	8-5	8-7
Twentieth Century Fox	17-5	..	17-5
Underwood Elliot	43-2	..	43-2
Union Carbide	86	84-3	84-4
Union Oil Cal.	18-2	..	18-2
Union Pacific	80-4	80	80
United Airways	21-6	20-4	20-7
United Corp.	2-1	2	2
United Gas & Imp.	9-1	9	9-1
U.S. Cast Iron Pipe	24-4	24-2	24-4
U.S. Indus. Alcohol	14-1	..	14-1
U.S. Realty	3-1	2	2
U.S. Rubber	26-5	24-6	25-2
U.S. Rubber, pfd.	69-4	66-8	66-8
U.S. Smelting	54-3	50	50
U.S. Steel	45-6	44	44-3
Vanadium	13-7	13-5	13-5
Warner Bros.	4	3-6	3-7
Westing. Air Brake	18-1	..	18-1
Westinghouse Electric	73-6	69-1	70
Western Union	19-4	18-4	18-4
White Motor	7	6-5	6-7
Woolworth	38-7	38	38
Wright Aero.	60-2	..	60-2
Youngstown S. & T.	28-2	26-6	26-7
Zenith Radio	10-6	10	10

PRICES LOWER AT MONTREAL CLOSE

MONTREAL, March 26 (CP.)—Trading on Montreal Stock Exchange lacked stability Saturday, and listings finished a little lower.

Noranda Copper weakened at 51 1-4, off 1 1-4. Smelters gained 1-2 at 51 1-2 and Nickel was down 1-4 at 45 1-4.

Off to a new low, Bell Telephone lost 1 1-4 at 157. Price Brothers preferred dropped to a new low at 38, off 3. Constructions were quiet and rails steady.

International Petroleum lost 5-8 at 25 1-2 after touching a new low at 25 1-4.

(H. A. Humber, Ltd.)

	Close
Associated Breweries	11¼
Bathurst Power Paper	8½
Bell Telephone	157
Brazilian Traction	6¾
Building Products	40
B.C. Power	8½
Canada Cement	28
Canada Cement pfd.	97
Canada Northern Power	18
Canada Bronze	31
Canada Car Foundry	3
Canada Car Foundry, pfd.	20
Canadian Celanese	12
Canadian Converters	10
Canadian Industrial Alcohol	7½
Canadian Industrial Alcohol B	2½
Canada Locomotives	9
Canadian Pacific Railway	5¾
Bearcats	11½
Consolidated Smelters	31½
Dominion Bridge	24
Dominion Coal & Steel, pfd.	15
Dominion Coal & Steel B con.	10½
Dominion Tar	6
Dryden Paper	3
Foundations	10
General Steelwares Rights	9
Gatineau Power	6
Gatineau Power, pfd.	78
General Steelwares	5¼
Chs. Gurds	6½
Canada Gypsums	5¼
Hamilton Bridge	23
Hudson Bay M & S	4
Hollinger	11
Howard Smith	37½
Imperial Oil	17
Imperial Tobacco	5
International Nickel	45½
International Petroleums	25½
Lake of the Woods Milling	12½
Massey-Harris	5¼
McColl-Frontenac	12½
Montreal Power	28¾
National Breweries	37
National Steel Car	29
Noranda	52
Ogilvies, com.	115
Power Corporation	10½
Price Bros.	37
Price Bros. pfd	15½
Quebec Power	3
St. Lawrence Corporation	1
St. Lawrence Corporation A pfd.	10
Shawinigan W. & P.	18½
Southern Canada Power	11½
United Steel	3¾
Western Grocers	59
Western Grocers, pfd.	106
Winnipeg Electric B	1½
Curb	
Abitibi	1¼
Abitibi, pfd.	10
Asbestos	2½
Beauharnois	1
B.A. Oil	18½
B.C. Packers	21½
Canada Northern Power, pfd.	100
Canadian Vickers	5½
Canadian Marconi	1¼
Canadian Vickers, pfd.	18
Canadian Wirebers	2¾
Commercial Alcohol	1
Consolidated Paper	4
Donnacona A	4
Fowl A	13½
Fraser Co.	14¾
McColl-Frontenac, pfd.	91
Melchers	2
Mitchell	9
Page-Hersey	86½
Rogers Maj.	37
Hiram Walkers	26
Hiram Walker B	11½
Banks	
Bank of Canada	56
Canadian Bank of Commerce	164
Bank of Nova Scotia	298
Royal Bank of Canada	172

Foreign Bonds

(Burns & Wainwright, Ltd.)

	Bid	Asked
Australia 4½s, 1956	98.375	99.875
Bolivia 7s, 1958	3.05	4.75
Chile 6s, 1961	15.00	18.25
French 7s, 1949	104.50	107.875
German 4½s, 1965	25.75	28.75
Italy 7, 1951	75.00	77.125
Japan 6½s, 1964	76.50	79.00
Norway 6s, 1945	102.00	..
Peru 6s, 1961	8.00	9.25
Sydney 5½s, 1955	98.875	..
Uruguay 4½s, 1960	48.75	44.25

Above prices in New York

Montreal Produce

MONTREAL, March 26 (CP.)—Closing quotations:

Butter—Spot, New Zealand finest, 35 3-4 to 36; Australian, 35 3-4 to 36.

Eggs—Spot, Ontario "A" large, 23 (a).

Butter futures steady and unchanged; March, 35 7-8 to 36 1-8.

The Union Marine & General Insurance Company, Limited, of Liverpool, England

Announce the Appointment of

Messrs. J. H. Whittome & Co., Ltd.

As District General Agents for Vancouver Island

FIRE, AUTOMOBILE AND CASUALTY INSURANCE

118-119 Pemberton Bldg.—Phone E 9212—Frank Jordan, Mgr.

HEAVY HAULING

WE SPECIALIZE IN HANDLING BOATS, MACHINERY, SAFES, ETC.

ESTD 1890 **HEANEY'S** CALL G 1194

FOREIGN EXCHANGE

NEW YORK, March 27 (AP).—Quotations in cents.

France — Demand, 3.02½; cables, 3.02½.

Italy — Demand, 5.26½; cables, 5.26½.

Demand:
Belgium—16.84¼.
Germany — Free, 40.10; registered, 19.90; travel, 24.28.
Holland—55.29.
Sweden—25.56.
Norway—24.92.
Denmark—22.15.
Finland—2.20½.
Switzerland—22.89.
Portugal—4.51.
Greece—.91½.
Poland—16.92.
Czechoslovakia—3.49¼.
Jugoslavia—2.25.
Hungary—19.90.
Rumania—.76.
Argentina—33.05.
Brazil—Free, 5.90.
Tokio—26.91.
Shanghai—25.27.
Hongkong—30.66.
Montreal—In New York, 99.46¾.
New York—In Montreal, 100.53¼.

STERLING EXCHANGE

NEW YORK, March 27 (AP).—Quotations in dollars. Demand, 4.95⅝; cables, 4.95⅝; sixty-day bills, 4.95¼.

WHEAT FUTURES DEALING NERVOUS

WINNIPEG, March 26 (CP.)—Mixture of bullish and bearish cross winds caused nervous dealing on Winnipeg Grain Exchange, Saturday.

Changes in wheat futures, however, were confined to a 1-cent range, with values finally settling 1-8 to 5-8 cent lower, May $1.16 5-8, July $1.07 1-4 to $1.07 3-8 and October 90 cents.

Decline of stock markets, lower Liverpool prices and forecast of unsettled weather in Southwest United States favored low prices.

Final Liverpool prices were 1 to 1 3-8d lower. Buenos Aires closed unchanged. Canadian export sales were small.

Cash wheat at unchanged spreads. Only a few carloads of Red Springs were reported sold.

Coarse grains took a dip at the close, oats 3-8 to 1-8 down, barley unchanged to 1-8 down, flax 2 to 1 down and rye 5-8 to 7-8 lower.

WINNIPEG GRAIN
(H. A. Humber, Ltd.)

	P.C.	Open	High	Low	Close
Wheat—					
May	117	118¼	117¼	116¼	116¼
July	107	107	107⅛	106⅞	107⅜
Oct.	90⅛	90⅛	90⅛	89⅞	90
Oats—					
May	46⅛	46⅛	46⅛	46¼	46⅛
July	42⅞	42⅞	42⅞	42⅞	42⅞
Oct.					b37⅞
Rye—					
May	69	69⅛	69⅛	67⅞	68⅞
July	69⅛	69	69⅛	68⅞	a68⅞
Barley—					
May	59⅛	59	59⅛	59⅛	59⅛
July	57⅛	57	57⅛	57	57
Oct.	52⅞	52⅞			a52⅞

Cash Grain

Wheat—1 Northern, 138⅝. 2 Northern, 134⅝. 3 Northern, 131⅝. No. 4, 102⅝. No. 5, 65⅝. No. 6, 78⅝. Feed, 66⅝. Track, 138⅝. Amber Durums No. 1, 90. No. 2, 81⅝. No. 3, 79⅝. Track, 90⅝. A R W. No. 1, 99⅝. No. 2, 97⅝. No. 3, 75⅝. Garnet No. 1, 110⅝. No. 2, 107⅝.

Oats—2 C.W., 51⅝. 3 C.W., 47⅝. Ex. 1 Feed, 47⅝. 1 Feed, 44⅝. 2 Feed, 40⅝. 3 Feed, 37⅝. Track, 46.

Barley—2 R.O.W., 59⅝. 6 R.O.W., 59⅝. 3 C.W., 56⅝. 4 C.W., 55⅝. 5 C.W., 54⅝. 6 C.W., 53. Track, 59⅝.

Rye—1 C.W., 68⅝. 2 C.W., 66⅝. 3 C.W. 64⅝. Rejected No. 2, 59⅝. 4 C.W., 59⅝. Track, 67.

Flax—1 N.W.C., 157. 2 C.W., 152. 3 C.W., 131. 4 C.W., 126. Track, 157⅝.

CHICAGO GRAIN
(H. A. Humber, Ltd.)

	P.C.	Open	High	Low	Close
Wheat—					
May	65⅝	65⅝	66	65⅛	65⅞
July	62⅞	62⅞	62⅞	61⅞	62⅛
Sept.	63⅛	63⅛	63⅛	62⅞	63⅛
Corn—					
May	60⅞	60⅞	61⅛	60⅞	60⅞
July	62⅞	62⅞	62⅞	62⅛	62⅛
Sept.	63⅛	63⅛	63⅛	63	63⅛
Oats—					
May	30⅛	30⅛	30⅛	30	30
July	28⅞	28⅞	28⅞	28⅛	28⅛
Sept.	29	28⅞	28⅞	28⅛	28⅛
Rye—					
May	..	64⅛	65	64⅛	64⅞
July	..	62⅞	63⅛	62⅞	63⅛
Sept.	..	62⅞	63⅛	62	62⅞

Dollar Makers

By GEORGE T. EAGER

WHEN YOU'RE THROUGH CHANGING YOU'RE THROUGH

If the old-fashioned, placid businessman has practically disappeared it is because more and more businessmen realize the truth of Henry Ford's remark, "I do not know what tomorrow will be like but I do know this—it will be different."

Intellegent people always acknowledged "the unchangable law of change," but the rapidity of communication of ideas has so speeded up the process of change that policies and practices must be re-examined more frequently.

Twenty-five years ago a popular song might last for years and make a fortune for author and composer. Today its popularity will be enormous for a few weeks, and in a matter of months it will be forgotten. Even new games that used to last a generation are now forgotten in a few years, as illustrated by what happened to mah jong.

But in all this change one force remains constant—the power of the printed word. Decreased working hours are releasing enormous quantities of leisure time, making it possible for publications to continue to grow, and for readers to spend an increasing amount of time in reading their contents.

(Copyright, 1938, by Bell Syndicate, Inc.)

SILVER MARKET

MONTREAL, March 26 (CP.)—Silver futures closed steady and unchanged. No sales. Bids March, 45.00, May, 44.70, July, 44.60; September, 44.50.

TORONTO'S WEEK ENDS IN SLUMP

TORONTO, March 26 (CP.)—Another moderate slump marked trading on Toronto exchange to wind up the week. Volume dwindled to 306,000 shares, smallest trade since early February. The weakness had its source in New York.

International Petroleum eased to a new low for the year at 25 1-4 and Ford "A" posted a new low at 14. Steel of Canada dropped 1 3-4. Imperial Oil and British-American firmed minor fractions.

Among senior golds half-point declines were boarded by Dome, Lakeshore and McIntyre. Noranda recorded a point slump while Hunson Bay, International Nickel and smelters were off small fractions.

Trade was small in Western oils and price adjustments were limited to a few cents. Okalta added 3, Brown, Calmont and Davies a cent each, and Royalite finished unchanged.

MINING SECTION
(Fidelity Securities, Ltd.)

	Bid	Asked
Acme	.07	.08
Aldermac	.45	.48
Ajax	.15	.22
Bagamac	.15	.18
Bankfield	.79	.83
Base Metals	.27	.27½
Beattie	1.16	1.22
Bin Missouri	.36	.37
Bobjo	.08	.09½
Bralorne	8.50	8.10
Buffalo Ankerite	12.75	13.00
C. & E. Corpn.	2.02	2.03
Canadian Malartic	.85	.90
Cariboo	1.90	2.05
Central Patricia	2.38	2.40
Chemical Research	.22	.25
Chibougamau	.22	.25
Coast Copper	2.00	2.50
Dome	49.00	49.25
Falconbridge	3.40	3.60
Eldorado	2.16	2.18
Goldale Lake	2.38	.40
Granada	.05½	.08
Gunnar	.72	.75
Hard Rock	1.70	1.72
Hollinger	11.67	12.00
Hume Oil	1.01	1.04
Howey	.24½	.25
Hudson Bay	23.00	..
Int. Nickel	45.25	45.37½
Kirkland Lake	.58	.59
Lakeshore	49.00	49.50
Leitch	.14	.15
Little Long Lac	4.15	4.20
Macassa	3.75	3.80
McIntyre	35.00	35.25
McKenzie Red Lake	.56	.60
McLeod Cockshutt	3.10	3.15
McWatters	.65	.68
Mosaic Corpn.	1.60	1.68
Moneta	1.80	1.82
Morrie Kirkland	.09	.10
Nipissing	1.75	1.00
Noranda	51.00	51.60
O'Brien	3.05	3.10
Pamour	3.00	3.10
Paymaster	.42½	.42
Pend Oreille	1.12	1.30
Perron Gold	1.15	1.17
Pickle Crow	4.05	4.10
Pioneer	2.92	2.99
Premier	1.95	2.00
Reed Author	2.75	2.80
Reno	.07½	.08
Royalite	36.00	37.75
San Antonio	1.27	1.30
Sherritt-Gordon	1.12	1.15
Siscoe	2.34	2.75
St. Anthony	2.2	2.8
Stadacona	.21	.22
Sudbury Basin	2.30	2.45
Sullivan	.95	.96
Sylvanite	2.80	2.75
Teck-Hughes	4.50	4.60
Thompson Cadillac	.21	.24
Toburn	2.00	2.15
Ushi	1.36	1.40
Ventures	4.25	4.60
Waite Amulet	1.28	1.35
Wright-Hargreaves	6.85	6.90

INDUSTRIAL SECTION
(Fidelity Securities, Ltd.)

	Bid	Asked
A.P. Grain	2	3
B.A. Oils	18	18½
B.C. Power "A"	28	28½
B.C. Power "B"	5	5½
Building Products	39	40
Canada Cement	6	6½
Canada Car & Foundry	6	8½
Canada Malting	20	..
Canadian Pacific	5	5¼
Cockshutt Plow	7½	8
Consolidated Smelters	50	51
Distillers-Seagrams	11	11¼
Dominion Bridge	24	25½
Dominion Stores	..	..
Dominion Tar & Chemical	8	..
Ford "A"	13½	14
General Steelwares	5	5
Gypsum Lime	4.10	..
Hamilton Bridge	..	..
Hiram Walker	35½	36
Imperial Oil	17	17¼
Imp. Tobacco	27	27¼
Int. Nickel	45½	45¾
Industrial Alcohol A	6	9
Industrial Alcohol B	..	..
Int. Utilities A	5	7
Int. Utilities B	5	7½
Lake of the Woods	12½	13½
Montreal Power	28	28¾
Montreal Telephone	74	75
National Steel Car	34	..
National Breweries	36	37
Page Hersey	86½	..
Shawinigan	18½	18¾
Steel of Canada	60	62
Steel of Canada, Pfd.	58	..

Stocks and Bonds

(A. E. AMES & CO., VICTORIA)

	Bid	Asked
Bell Telephone	[illegible]	[illegible]
Brazilian T. L. & P.	[illegible]	[illegible]
B.A. Oil	[illegible]	18
B.C. Power "A"	28	30
Canada Cement	8	..
Canada Cement Pfd.	..	..
Canadian Pacific	[illegible]	[illegible]
Con. Mining & Smelting	[illegible]	32
Fairly Farmer	[illegible]	[illegible]
Ford "A"	15	17½
Gypsum Lime & Alab.	[illegible]	5
Imperial Oil	[illegible]	[illegible]
Imperial Tobacco	[illegible]	[illegible]
International Nickel	[illegible]	[illegible]
International Petroleum	[illegible]	25¼
Kelvinator of Canada	12½	14
McColl-Frontenac	[illegible]	[illegible]
McColl-Frontenac Pfd.	[illegible]	[illegible]
Montreal Power Con.	28½	29
Shawinigan W. & P.	18	..
Braborne	8.50	9.00
Dome	49	50
Lakeshore	49½	..
Macassa	3.80	3.85
Noranda	52	52½
Pioneer Gold	2.85	2.95
Premier	1.90	..
Sherritt-Gordon	1.15	1.17
Sudbury Basin	2.40	2.45
Teck-Hughes	4.60	4.70
Ventures	4.50	4.60
Wright-Hargreaves	6.80	6.95
Bank of Montreal	201	..
Royal Bank	173	174

Corporation Bonds

(Burns & Wainwright, Ltd.)

	Bid	Asked
PUBLIC UTILITIES		
B.C. Telephone 6s, Pfd.	109.25	110.75
B.C. Electric 6, Pfd.	110.00	112.25
C.P.R. 3, 1951	87.00	89.00
C.N.R. 3, 1953	[illegible]	25
Calgary Power 5s, 1960	96.50	98.75
Gatineau Power 5s, 1956	102.50	104.50
Montreal Power 3s, 1973	95.75	97.75
Shawinigan 4s, 1961	98.25	100.25
Western Power 5s, 1949	106.00	108.00
INDUSTRIALS		
Canada S.S. 5s, 1947	72.50	74.50
Canada Cement 4½s, 1953	102.50	104.50
Famous Players 4, 1955	94.00	95.50
McColl-Frontenac 6s, 1949	103.75	105.75
Massey-Harris 5½, 1947	94.50	96.50
Simpson's Ltd. 4½s, 1951	95.00	96.75
GRAIN ISSUES		
Alberta Pacific 4s, 1946	74.0	77.0
Federal Grain 6, 1948	45.00	47.00
Reliance Grain 4½s, 1952	84.50	..
United Grain 5½s, 1948	81.50	..
Western Grain 6½s, 1949	....	39.00

Some Prices Higher On Vancouver Board At Close of Trading

VANCOUVER, March 26 (CP.)—Prices were irregularly higher at the close of the short Saturday session on Vancouver Stock Exchange. Trading was light and spread out as transactions totaled 53,685 shares.

Bralorne gold advanced 10 cents at 8.50, while Premier at 1.95 and Gold Belt at 36 each gained 2. Unchanged stocks included Reno at 53, Hedley Mascot at 1.05, Kootenay Belle at 1.05 and Island Mountain at 80. Pioneer eased 5 at 2.90, while Big Missouri at 36 and Cariboo Gold Quartz at 1.95 were each down 3.

Okalta and Calgary & Edmonton headed oil trading and the former closed unchanged at 1.35 while the latter slipped 2 at 2.06. Davies Petroleum was up 3 at 57, Home 2 at 1.02 and Royalite 25 at $36.75. Other leading issues were unchanged.

Nicola was most active base metal and closed fractionally higher at 5 1-4. Pend Oreille at 1.55 and B.C. Nickel at 19 1-2 held unchanged, while Whitewater at 4 3-4, Noble Five at 2 5-8 and Reeves Macdonald at 31 1-2 eased fractions.

VANCOUVER QUOTATIONS
(Boorman Investment Co., Ltd.)

Mines	Bid	Asked
Aztec	.07	.08
B.C. Nickel	.18½	.22
Bin Missouri	.36	.39
Braborne	8.50	..
Bridge River Cons.	.02	.03
Bluebird	.01½	..
Caribou Gold	1.95	2.00
Dentonia	.08½	..
Donald	.04	.03
Fairview Amalgamated	.03½	.04
Federal Gold	.01½	.02
George Copper	.2	..
Gladstone	.05	.06
Gold Belt	.36	.37
Grandview	.08½	.07½
Grull Wihksne	.06	.06½
Hedley Sterling	.03½	.04
Hedley Mascot	1.05	1.10
Home Gold	.01¼	.01½
Indian	.02	.03
Kootenay Belle	1.05	1.06
Kootenay Florence	.01¼	.01½
Lakeview	.02½	.01
Lucky Jim	.02½	.03
Mak Siscar	.01¾	.02
McGillivary Creek	.20	..
Minto	.02½	.03
Nicola	.05	.05¼
Noble Five	.02¾	..
Pend Oreille	1.55	1.59
Pilot Gold	.01½	.02
Pioneer	2.96	2.99
Porter Idaho	.02	.03
Premier	1.95	1.96
Premier Border	.01¼	.01⅝
Quatsino Copper	.02½	.03
Quesnelle Quartz	.07¼	.07½
Reeves Macdonald	.31½	.33
Relief Arlington	.16	.19
Reno	..	.54
Reward	.02¾	.04½
Rufus Argenta	.01¾	.02
Sally	.03	..
Salmon Gold	.06	.07
Sheep Creek	1.00	1.03
Silbak Premier	1.75	2.00
Silvercrest	..	.02
Sunlock	.15	.20
Vidette	.12	..
Waverley	.01½	.01½
Wellington	.02	..
Wesko	.03	.03½
Whitewater	.04¾	.05½
Ymir Yankee Girl	.17	.20
Oils		
Anglo-Canadian	1.10	1.15
Associated	.03	..
Amalgamated	.00⅞	.01
Anaconda	.06½	.10
A.P. Cons.	.18	.20
Ballac	.03	..
British Dominion	.08	.10
Brown	.44	.46½
C. & E. Corpn.	2.08	2.07
Calmont	.36	.40
Commonwealth	.27	.30
Crow's Nest	.00⅞	.01
Dalhousie	.41	..
Davies Pete.	.57	.60
Eastcrest	.08	..
Freehold	.04	.05
Firestone Pete.	.14	.15½
Foundation	.15½	..
Highwood Sarcee	.10	..
Home Oil	1.02	1.05
Madison	.05¾	.08
Mar Jon	.06½	..
Mercury	.13	.15
McDougall Segur	.15	.18½
Midwest Pete.	.02½	..
McLeod	.16	.18
Mill City	.06½	.08
Model	.24	.25
Norden	.08	..
Okalta	1.35	1.38
Prairie Royalties	36.75	..
Royalite	31.00	32.00
Southwest Pete.	.13	.18
Spy Hill	.09	..
United Oil	.13½	.15
Vanalta	.04½	.06
Vulcan	.90	1.00
Westflank	.12½	.14
Industrials		
Brewers & Distillers	5.75	8.75
Capital Estates	..	2.75
Coast Breweries	13.00	13.50
United Distillers	.65	.96

CHOSEN MANAGER OF NEW OFFICE

Frank Jordan to Head Victoria Office of J. H. Whittome & Company, Ltd.

Frank Jordan, who for the past twenty-three years has been connected with the B.C. Land & Investment Agency, will leave at the end of this month to become associated with Messrs. J. H. Whittome & Co., Limited, who have been appointed district general agents for Vancouver Island of the Union Marine & General Insurance

Business and Professional Directory, Want Ads

The Daily Colonist

RATES FOR CLASSIFIED OR WANT ADVERTISEMENTS

Two cents a word each insertion; twelve cents a word a week, with a minimum of ten words, cash with order. No advertisements accepted for less than twenty-five cents.

Death and Funeral Notices, $1.50 first insertion; $1.00 for each additional insertion. Marriages, Cards of Thanks and In Memoriam Notices, $1.50 per insertion.

Birth Notices, $1.00 per insertion.

Business or Professional Cards of two lines or under, $2.50 per month. Additional space at $1.25 per line per month.

Advertisers who desire may have replies addressed to a box at The Colonist and forwarded to their private address. A charge of ten cents is made for mailing replies. In this case add three words ("Box .... Colonist") to the count for the number of words.

Out-of-town readers of our advertisements ask advertisers to give address as well as phone numbers, as it is not always possible to communicate through the phone.

Any claim for rebate on account of errors or omissions must be made within thirty days from the date of the same, otherwise the claim will not be allowed.

The Colonist will not be responsible for more than one incorrect insertion of any advertisement ordered for more than one issue.

The Colonist service is available every day from 8 a.m. to 10 p.m., excepting Sunday. Just call Empire 4114.

To insure insertion, Classified Ads should reach The Colonist before 10 p.m. on the day previous to publication.

Classified Ads for The Sunday Colonist will be accepted up to 10 p.m. on Saturdays.

CLASSIFICATIONS

Acreage for Rent 83
Acreage for Sale 82
Acreage Wanted 84
Agents Wanted 18
Autos for Hire 88
Automobiles 65
Births 1
Bicycles and Motorcycles 40K
Boats and Launches 87
Building Materials 40A
Business Directory 33
Business Opportunities 75
Cards of Thanks 4
Church Notices 8
Clothing, Furs, Shoes, Etc. 40B
Coming Events 10
Dancing 25
Deaths 2
Dressmaking 28
Educational 23
Farms for Rent 86
Farms for Sale 85
Farms Wanted 87
Flats and Apartments to Rent 53
Flats and Apartments Wanted 54
Flowers 7
For Sale—Miscellaneous 40
Furniture 40D
Fuel 40C
Funeral Directors 6
Furnished Houses for Rent 55A
Furnished Rooms for Rent 49A
Furnished Rooms Wanted 50A
Hairdressers and Beauty Specialists 21A
Halls to Rent 38
Hotels 48
Housekeeping Rooms to Rent 51
Housekeeping Rooms Wanted 52
Houses for Sale 78
In Memoriam 5
Listings Cancelled 77
Lost and Found 29
Machinery 84
Market Specials 35
Marriages 3
Miscellaneous 37
Money to Loan 31
Monumental Works 8
Music 24
Musical Instruments 40E
Nursery Stock, Plants, Etc. 40H
Nursing and Convalescent Homes 20
Personal 21
Professional Directory 34
Property for Sale 80
Property Wanted 81
Poultry and Livestock 42
Radio 40F
Room and Board 47
Room and Board Wanted 48
Situations Wanted—Female 18
Situations Wanted—Male 17
Summer Resorts 81
Swaps 41A
Teachers Wanted 15
Timber 74
To Exchange, Real Estate 78
To Rent—Miscellaneous 38
Stoves, Ranges, Furnaces 40L
Unfurnished Houses to Rent 55B
Unfurnished Rooms Wanted 50B
Wanted—Female Help 14
Wanted—Male Help 13
Wanted—Miscellaneous 41
Wanted to Borrow 32
Wanted to Buy—Houses 79
Wanted to Rent—Houses, Unfurnished 57B
Wanted to Rent—Miscellaneous 39
Wood 22

2 DEATHS

WILLIAMS—At St. Joseph's Hospital on Friday, March 25, Ella Williams, aged eighty-three years, widow of the late Capt. Samuel Williams, of 505 Selkirk Avenue, Victoria West. The late Mrs Williams was born in Indiana, U.S.A., and had been a resident of this city for the past forty years. She is survived by one nephew, in California.

The funeral will take place on Wednesday afternoon from McCall Bros' Funeral Home at 2 o'clock. Interment will be in the family plot in Ross Bay Cemetery.

ASHTON—Passed away after a long illness at the residence, 115 Michigan Street, on March 24, Mrs. Ellen Ashton, aged fifty-one years, a native of Newbold Revel, Leicestershire, England, and a resident of Victoria for eighteen years. She leaves in sorrow her husband, Mr Edgar Ashton, at the family residence, and three brothers and two sisters in England; also her sister-in-law, Miss Mabel Bristow, at 115 Michigan Street.

The remains are resting at the Thomson Funeral Home, from where the funeral will take place on Monday afternoon, March 28, at 2 o'clock. Rev. A. E. Hendy, of Christ Church Cathedral, will conduct the service.

4 CARD OF THANKS

We wish to extend our heartfelt thanks and appreciation for the acts of kindness, messages of sympathy and beautiful floral tributes received during our recent sad bereavement in the loss of a loving husband, father and brother.
—Mrs. Harold Lovick, Norma, Ena, Arthur and Cullen Lovick.

Mr. George Surrey wishes to express his thanks to all friends for the many kindnesses shown in the loss of his loving wife and for the floral tributes received during his recent sad bereavement. He also desires to thank the staff of the Royal Jubilee Hospital for their kind and thoughtful attention to her during her illness.

The Sisters of St. Joseph's Hospital wish to thank their many kind friends who contributed so generously towards making their linen shower such an outstanding success. Also Mrs. Alex McDermott, convener, Mrs. Charles E. Wilson, in charge of musical programme, Mrs. C. C. Warn, pianist, and others who contributed solos and helped to make the programme so enjoyable, the ladies on the reception committee, those who presided at the tea table and to the press for their publicity.

5 IN MEMORIAM

LEEMAN—In remembrance of a loving husband and father, who passed away March 27, 1933.

For God hath marked each sorrowing day,
And numbered every secret tear,
And heaven's long age of bliss shall pay
For all His children suffer here.
—Mrs. Ralph Leeman, son and daughter.

BROOKER—In loving memory of Mrs. K. A. Brooker, who passed away Easter Sunday, March 27, 1932.

The years may wipe out many things,
But this they'll wipe out never—
The memory of those happy days
When we were all together.

We think of her in silence,
Her name we oft recall,
But there's nothing left to answer
But her picture on the wall.

Just when her life was brightest,
Just when her hopes were best,
God called her from among us
To a home of eternal rest.
—Inserted by her sister Nell, and Edna.

6 FUNERAL DIRECTORS

Distinctive Funeral Service in Our New Mortuary at Moderate Cost
Experienced Lady Attendant
SANDS MORTUARY, LTD.
Phones: E 7511, G 3530 1803 Quadra St

THOMSON FUNERAL HOME
1625 Quadra Street
Complete Service at Reasonable Cost
Lady Attendant
Phone G 2612

6 FUNERAL DIRECTORS (Continued)

HAYWARD B.C. FUNERAL CO., LTD.
Established 1867
734 Broughton Street, Victoria, B.C.
Phones
Empire 3614 Garden 7679
Garden 7682 Empire 4065

McCALL BROS.
"The Floral Funeral Home"
Office and Chapel, Cor. Johnson and Vancouver Streets
Phone Garden 2012

S. J. CURRY & SON
Funeral Directors
Cor. Quadra and Broughton Streets
Phone G 5512

7 FLOWERS

ANY FLORAL DESIGNS at lowest prices. Pollock Bros., 1315 Douglas St. G 53..

BALLANTYNE BROS., LIMITED
1211 Douglas Street Phone G 2421
We Telegraph Flowers
CUT FLOWERS AND DESIGNS

BROWN'S VICTORIA NURSERIES, 618 View. Design work executed; lowest prices. We grow our flowers. G 6612, G 2521

FLORAL ART SHOP — DISTINCTIVE funeral designs. 838 Fort. E 4812

THE POSY SHOP Artistic Floral Tributes
823 Fort Street
Phone G 5422—Night Phone G 4682

8 MONUMENTAL WORKS

STEWART MONUMENTAL WORKS, LTD. Take No. 6 car to works. 1401 May Street. Phone G 3452

10 COMING EVENTS

A.O.F. APRIL FOOL KLONDIKE FROLIC and modern dance, Friday, 8.30 p.m., A.O.F. Hall. Len Acres' Orchestra. Price 50c. Refreshments. Fun everywhere for everyone. Tickets now selling. G 1464

AN OLD-TIME DANCE, WOODWORKers' carnival, A.O.F. Hall, Thursday, March 31; refreshments, prizes, tombolas. Scale's Orchestra. "Join the Lumber Workers' Union for a real good time."

A.O.F. HALL, WEDNESDAY, STEWART'S old-time dance, auspices W.A. Pro Patria Branch, Canadian Legion. Instruction, 8-9, dancing, 9-12.30. Refreshments. Prizes. 35 cents.

AN OLD-TIME DANCE, ESQUIMALT Athletic, Fraser Street, Friday, March 25. Curley's Harvesters. Scotty McKenzie, M.C., 9 till 1. Refreshments. Admission 25c.

A BIG OLD-TIME DANCE, SATURDAY, 8-12, A.O.F. Hall. Harmakers' "Swingsters." Prizes; supper, 25c. Fun galore for all!

AN OLD-TIME DANCE AT LAKE HILL, Saturday, 8-12, 25c, sit-down supper; Irvine's Orchestra, Scotty McKenzie, M.C. Practice dance, Wednesday, 8-11, 15c.

A DAFFODIL TEA, ROYAL OAK HALL, March 30, 3 to 5 o'clock. Mrs. Alton Peebles and Mrs. Smallshaw, guest speakers. Card and cup reading, 25c.

ATTENTION — NEXT CARD PARTY, Royal Oak Hall, April 14.

BRUCE, HURON AND GREY OLD BOYS, Tuesday, March 29, in Foresters' Hall, Cormorant Street. Former residents with their friends cordially invited. Fred Spencer's pictures, programme, supper and dancing.

COAST HALL, WHIST, NIGHTLY, 8.45, 5-4-3-2-1. Snowball. Afternoon games as usual. Partner whist, Tuesdays, Thursdays.

C.C.F. MEETING, MRS. STEEVES, M.P.P., 27 Boyd Street, tonight, 8 o'clock.

C.C.F. DR. TELFORD, AT SAANICHTON Agricultural Hall, Tuesday, March 29, 8 p.m.

DANCE FOR HEALTH AND PLEASURE—Victoria's leading ballroom instructors, Mr. and Mrs. George Rosaly. E 4854

DR. LYLE TELFORD, M.P.P. WILL speak Mount View High School, Carey Road, Monday.

DANCE, TONIGHT — MOST SOCIABLE crowd in town, 724 Fort. Ladies 15c till 9.30.

FASHION SHOW, AUSPICES SIR JAMES and Lady Douglas Chapter, at Terry's, Friday, April 1, 3 p.m. Music, dancing, fancy dress. Tickets at Terry's, 50c per plate.

OLD-TIME DANCING CLASSES, SONS of England Hall, Monday night, 8-11. Scotty McKenzie, instructor. 35 cents.

PRIZES TOTAL
$18
WHIST NIGHTLY, 8.45
Progressive 500 Every Afternoon, 2.30, 25c
CENTRAL WHIST CLUB, 1307 BROAD ST.

13 WANTED—MALE HELP

BOY, 17, FOR OFFICE WORK. STATE education and references in own handwriting. Box 1369, Colonist.

FOUR YOUTHS FOR FACTORY TYPE work. Apply Mr. Whalen, Ogden Point Dock, Monday, 9 a.m.

MARRIED FARMHAND, AGE 25-40, NO children. Milker, teamster. Wife help housework. Give full particulars. C. March, Lake Cowichan, V.I.

MAN OR BOY FOR SMALL PLACE, country, good home, small remuneration. Box 1519, Colonist.

WANTED — PART-TIME JANITOR FOR apartment; returned soldier with pension preferred; wages $15 per month, sleeping quarters with toilet and gas range. Apply Box 1489, Colonist.

WANTED — GOOD APPEARING LAD, about twenty, help in garden, milk four cows, live in. State wages. Box 1565, Colonist.

WANTED — EXPERIENCED FARMHAND, good teamster and milker. Box 1393, Colonist.

WANTED — RELIABLE MAN, WITH NEW sedan. Box 1587, Colonist.

WANTED — MAN OR YOUTH FOR dairy. Apply 1350 McNair Street.

WANTED — FIRST-CLASS BODY AND fender man. Box 1448, Colonist.

14 WANTED—FEMALE HELP

EXPERIENCED WOMAN, TO HELP with children and general housework; sleep in; wages $25. Box 1418, Colonist.

STUDENTS WANTED
VICTORIA HAIRDRESSING SCHOOL
104 WOOLWORTH BUILDING

NOW IS YOUR CHANCE, WITHOUT delay, to enroll with this Spring class and join the ranks of successful women. New class starts April 15. Limited number of students taken. New location. Fully equipped.
PHONE E 3641 FOR APPOINTMENT

SIX GIRLS FOR FACTORY TYPE WORK. Apply Mr. Whalen, Ogden Point Dock, Monday, 9 a.m.

STUDENTS TO LEARN HAIRDRESSING; low fee, easy terms. Victoria Hairdressing School, Woolworth Building.

WANTED — GIRLS OVER 18 TO TAKE 6 months' training course in housework, under Y.W.C.A. and Dominion-Provincial Youth Training Plan. Course commences April 1. No charge. Uniforms provided. Diploma upon graduation and assistance given to find employment upon completion of course. Register immediately at Y.W.C.A.

WANTED — GIRL OR YOUNG WOMAN for small dairy. Must be able to milk. Box 1435, Colonist.

WANTED — A LADY COOK, EXPERIenced in cafe work. State experience and wages required. Box 1515, Colonist.

WANTED — EXPERIENCED HAIRDRESSer. Must be good permanent waver. Phone G 8344.

YOUNG WOMAN TO TAKE TWO UNfurnished rooms, light, water found, in exchange for light services. Box 786, Colonist.

17 SITUATIONS WANTED—MALE

A. J. GREGG — HOUSE WINDOWS cleaned outside, 5c each. G 5023

EDUCATED MAN, MIDDLE AGED, wishes position as factotum on private place or greenhouse work. References. Box 1507, Colonist.

EDUCATED ENGLISHMAN, REFINED, domesticated, can cook, economical and clean, would like position as housekeeper. Address Box 1398, Colonist.

17 SITUATIONS WANTED—MALE (Continued)

ENGLISHMAN WANTS WORK ON farm; good teamster, milker. Island preferred. Box 1287, Colonist.

INDUSTRIOUS, ALL-ROUND MAN, SINgle, thirty-four years of age, do gardening; knowledge about greenhouse, handy with tools; sober and reliable; a good car driver; seeks position. State wages. Box 1544, Colonist.

JANITOR, YOUNG, THOROUGHLY CAPable, desires similar situation. Box 928, Colonist.

MARRIED COUPLE, NO CHILDREN, wife plain cook, housekeeper; man, handyman, building repairs; excellent references. Box 1375, Colonist.

RESPECTABLE MIDDLE-AGED MAN will do chores around home for bedroom. Box 1529, Colonist.

WOULD LIKE STEADY JOB, APARTment or auto court; experienced gardens, many other jobs. Excellent local references. Box 1361, Colonist.

YOUNG MAN DESIRES WORK—Grocery or general store; four years' experience; capable managing business. Will go out of town. G 1749

YOUNG MAN, TWENTY-THREE, WILL do anything for money or job; drives car. Box 1450, Colonist.

17A PAINTERS AND DECORATORS

EXPERT PAINTING, PAPERING; ESTImates. Temple Cadboro Bay. E 9893

KALSOMINING, PAINTING. PRICES below rock bottom. Phone G 0038.

PAINTING, PAPERHANGING, DECORATing and spray painting. Yoxall. G 5829.

PAINTING AND KALSOMINING — EXpert work. Charges reasonable. E 4270

PAPERHANGING, PAINTING AND KALsomining. Lowest prices. G 3471.

ROOMS PAPERED, $2.50 UP. PAINTING, kalsomining. Work guaranteed. E 6785.

SPRING CLEANING? — COLOR YOUR stucco house fresh. Will spray and color at reasonable price. E 3935.

17C CARPENTERS AND CONTRACTORS

ALTERATIONS, HOUSE-RAISING, CONcrete work, repairs. O'Regan. G 7862, G 2258

ANY REPAIR WORK, OR BUILDING, large or small. Phone E 7938 or E 0734.

ALTERATIONS, BUILDING REPAIRS, roofing a specialty. T. Thirkell. E 4625.

PHONE E 4270—CARPENTER WORK OF all descriptions. Remodeling expert.

17E GARDENERS

PRACTICAL PRUNING, ROCK GARdens, borders planted. Satisfaction guaranteed. E 6825

RELIABLE GARDENER REQUIRES work; by day or contract. Phone G 8074.

WEATHERSTRIPPING

PEACE METAL WEATHERSTRIPS
Venetian Blinds, Rolling Fly Screens
Estimates Free—B. T. Leigh, E 9885

18 SITUATIONS WANTED—FEMALE

COMPANION HELP, LIGHT HOUSEwork. Can give references. Box 1556, Colonist.

CHILDREN'S NURSE, DISENGAGED April 11, desires position. Local references. Box 1319, Colonist.

EXPERIENCED TEACHER DESIRES EMployment as governess or other position. G 1073. Box 1333, Colonist.

EXPERIENCED WOMAN WANTS HOUSEwork, 9 till 2. Reference. G 1728.

EXPERIENCED HOUSEKEEPER, GOOD plain cook. References. E 8028

EXPERIENCED NURSE, REASONABLE rates, day or week. Phone E 8118.

GRADUATE NURSE DESIRES PERMAnent position caring for patient in house, able to take full charge if necessary. Salary reasonable. Phone E 7086

GENERAL HOUSEWORK WANTED, 25C hour. Phone E 3019, 5 to 7 p.m.

REFINED WOMAN DESIRES LIGHT housework, 1 till 5, several afternoons weekly. Box 1566, Colonist.

WOMAN WANTS LIGHT HOUSEWORK daily. No washing. G 3270. Miss Wood.

YOUNG WOMAN, CHRISTIAN SCIENtist, requires position, drive car, children or nursing. Box 1326, Colonist.

YOUNG WOMAN — ASSIST HOUSE OR store, daily, week or month; experienced. E 2328

YOUNG LADY, EFFICIENT COOK; sewing, covers, drapes, etc., 30c hour, car fare. E 7829

YOUNG WOMAN WOULD LIKE HOUSEwork by the day. Box 1462, Colonist.

20 NURSING AND CONVALESCENT HOME

LEBANON NURSING HOME, 1270 YATES Street. G 7418

ROYAL OAK PRIVATE HOSPITAL — Medical, aged, neurological cases. E 1832. Col. 92M. Resident medical superintendent.

21 PERSONAL

A 1 MEN'S LATEX PERSONAL RUBber goods, plain wrapper, postpaid. Guaranteed. Send $1 for fifteen. Island Distributors, P.O. Box 283, Victoria, B.C.

A COMPLETE NEW BEAUTY SALON. New location, 718 Yates Street. Same popular prices. Bert Wauda Hairdressing. E 4022

ALL YOU CAN DRINK FOR FIVE cents—Old-fashioned buttermilk. Registered Jersey Dairies, 808 Broughton St. Phone G 5044 for delivery, 10c quart.

ABIGAIL INDISPOSED. TRY ARRANGE lawn bowling game Beacon Hill Park, Easter. Jeff.

ATHLETE'S FOOT AND VARICOSE ulcer remedies. Ask your druggist for Wightman's.

A BIG SUPPLY OF FLOUNDERS AND sole just arrived. Askey's Fish Market, 624 Yates Street. Delivery. G 7101.

AMORC, Rosicrucian Order. Library 725 Courtney St. For information, G 2757.

A. Marshall Furs remodeled, repaired, ladies' tailoring. Room 38, 639 Yates.

BUILD UP YOUR RESISTANCE TO disease. Carrot and other vegetable juices made daily. E 8874.

CONFIDE IN YOUR REGISTERED pharmacist at your neighborhood drug store. He is there to serve you.

CHOCOLATE EASTER EGGS — NAMES to order. Also many novelties for kiddies. English Sweet Shop, 728 Yates.

CAMERA REPAIRS, TRADES AND sales, careful work, modest prices. Young's Studios, 501 Union Building.

CHILDREN'S AND INFANTS' GARments knitted, reasonable. G 1873

DIVORCES — CONSENT, FEW DAYS, others 30. No publicity. Full information. American Attorney, Box 1736, El Paso, Texas.

DRIVING TO WINNIPEG, MARCH 31, would like companion to assist in driving. Phone G 6192.

DAFFODIL DAIRY — GRADE "A" JERsey milk. Retail delivery. G 7452.

ECZEMA, ITCH, PSORIASIS, LEG ULcers. Try Geo. Lee's Chinese Remedy. 638 Cormorant. Depart and Drug Stores.

ENGLISH HAND LAUNDRY, REASONable. Courtney and Douglas. E 6182

FEMININE HYGIENE, "CERTANE," THE most modern scientific method. Private consultation. No obligation. Zeta Sandall, Surgical Supply, 742 Fort. E 2174.

FOR THE BEST CHEAPER PERMANENT phone E 2544 for prices.

HEADQUARTERS FOR ENGLISH RUG wools, stencils, books, etc. Wool rugs easy to make. Fowler's, 734 Yates Street.

HATS CLEANED AND BLOCKED. VICtoria Hat Mfg. Co., 611 Yates. E 3515.

KNITTED SUITS EXPERTLY CLEANED and blocked. City Dye Works. G 1621

LIKE MAGIC, "SHEEN POLISH" LEAVES a brilliant lustre, a bright dry finish, adding to the beauty of your furniture. All stores.

MADAM STARR—CARD AND CRYSTAL Readings. Office, 201 Hibben-Bone Building.

TO WHOM IT MAY CONCERN. TAKE notice that I will not be responsible for any debt contracted by anyone without special written authorization from me. Joe A. Forton, 1003 Hollywood Crescent.

DOUBLE SERVICE IN WANT ADS

You can telephone your answers as well as your classified advertisements to The Colonist. Readers are often interested in Want Advertisements that do not carry the names or addresses of advertisers, but a Colonist box number. For the accommodation of those readers who find it inconvenient to write an answer and to serve the advertiser better

We Will Take Replies to Box Numbers Over the Telephone

The Colonist service is available from 8 a.m. to 10 p.m., excepting Sundays. Phone Empire 4114

21 PERSONAL (Continued)

"PREFERRED RAW" GOLDEN GUERNsey-Jersey milk; also whipping cream. Phone G 4718.

PLOT FOR SALE, ROSS BAY CEMEtery. Box 1485, Colonist.

THIRTY YEARS' BUSINESS IN VICtoria has earned Masters' Bakery an enviable reputation. Call on us today, Douglas Street, opposite Spencer's.

TO LET—LARGE, WARM OFFICE, CENtral, part time, low rent; suitable for study group or small club. Phone E 6988.

ANY DAY IS FISH DAY
SOOKE CRABS AND SHRIMPS
ARRIVING TODAY
J. BOURKE
632 Yates Street Phone E 6041

1938 COLONIST SONG SHEETS NOW available. Colonist Advertising Department.

21A HAIRDRESSERS AND BEAUTY SPECIALISTS

BOBETTE BEAUTY SALON
Room "A," Campbell Building
Fort and Douglas Phone G 8852

FOR THE BEST CHEAPER PERMANENT phone E 2544 for prices.

HILDA BEAUTY SHOP, CORNER WINDsor and Newport. E 0722

HARPER METHOD—SCIENTIFIC BEAUty culture. 1207 Douglas St. E 4926.

PERMANENT WAVE SPECIAL — ONE price only, including cutting, shampooing, setting, no extras. You save money at Economy Price Hairdressers, 738 Yates (upstairs), opposite Standard Furniture. E 6132.

SMART PERMS. UNBELIEVABLE PRICES. Central Hairdressing School. G 3124

VICTORIA BEAUTY PARLORS. CALL E 8515 for a good permanent. All experienced operators. 1218 Broad Street.

WE RULE THE WAVES! PERMANENT waves, finger waves, marcel waves or any other beauty service can be had at the La France Beauty Salon, 727 Yates. G 7443. Mme. Miles, prop. Mr. Miles, haircutting.

WANTED, MODELS, PERMANENT WAVing, school prices. Victoria Hairdressing School, Woolworth Building.

WHEN YOU WANT A GOOD PERMAnent at a reasonable price call in at Hollywood Beauty Shop, 617 Fort. E 0433

BEAUTY SPECIALS

Take advantage of our new low prices to repair the havoc done by unfriendly winds and the cold weather of Winter. It's time to get ready for Spring, and new activities and new fun. Come in today.

No Appointment Is Necessary—Come in at Any Time You Wish

AVALON ANNEX
Phone E 0522 1104 Douglas St

MAISON TYRRELL
HAIRDRESSING SPECIALISTS
4TH FLOOR D. SPENCER, LTD

23 EDUCATIONAL

EXPERIENCED TEACHER REQUIRES coach work, mathematics, Latin, matriculation, standard. G 1874

LANGUAGES, ENGLISH, ART, GENERAL coaching and backward students. 25c hour. Experienced teacher. E 1857

ST. MARGARET'S BUSINESS SCHOOL—Junior House, St. Margaret's School. Miss W. G. Milligan, principal. E 3384.

SPROTT-SHAW BUSINESS INSTITUTE—Courses. Stenography, secretarial, commercial radiotelegraphy. G 4512

WANTED—SEVERAL YOUNG MEN TO train for radio, television, commercial operating and talking pictures. Those selected will be given preliminary construction training at home and will be taken to broadcasting studios and shops to complete training. State age, education, etc. Box 1417, Colonist.

24 MUSIC

MISS MOORE, L.A.B.—Children's piano, violin courses (Toronto); advancement assured, half fees 1 year. E 3946. 1280 Fort.

25 DANCING

ALL BRANCHES AND BALLROOM. Dorothy Cox, M.R.A.D., 1131 Burdett. E 7838

ALL TYPES OF DANCING AT VIOLET Fowkes' Studio, 1112 Gov't St. E 2066.

BALLROOM DANCING under personal direction Victoria's leading instructors. Private Mr. and Mrs. George Rosaly. E 4854

LEARN TO DANCE! FLORENCE CLOUGH Dance Academy, 830 St. Charles. E 2776

28 DRESSMAKING

AN EXPERIENCED LADIES' TAILORESS and dressmaker. Guaranteed. By the hour, in your home. Reasonable. E 0578.

29 LOST AND FOUND

FOUND—SMALL, LONG-HAIRED, TAN and white dog. Phone E 2619

LOST — FEMALE BOSTON BULLDOG, answers to the name of "Tully," wearing 1937 Nanaimo licence. Anyone found harboring will be prosecuted. Mrs. James Wood, Colquitz P.O.

LOST — BROWN LEATHER WALLET, containing $7 and valuable papers. Initials G.P.W. Finder please phone E 7935. Reward.

LOST—ONE HOLSTEIN, FEBRUARY 15, T.B. test tags in both ears, from East Saanich. Finder please notify Warren Kennedy, East Sooke.

LOST — NEARLY FULL-GROWN BLACK Persian cat, vicinity of Amphion Street. Phone E 4936

LOST — A PARKER VACUMATIC PEN, gold and brown rings. Probably Fairfield district. Reward. G 7579.

LOST — LADY'S CHANGE PURSE, YATES Street to Hudson's Bay, Saturday, by working woman. G 3468. Reward.

LOST — WALLET, WITH IMPERIAL DIScharge papers. William Fordie, 527 Johnson.

31 MONEY TO LOAN

A MORTGAGE LOAN CAN BE ARranged by us in any amount, repayments to suit. Building loans a specialty. Low interest. Quick decisions. Moderate charges. P. R. Brown & Sons, Ltd., 1112 Broad Street. Phone G 7171.

ANY REQUEST FOR A MORTGAGE APpreciated. See H. C. Holmes, Pemberton & Son, Ltd., 625 Fort Street. G 8124

MORTGAGE MONEY AT 6% PROMPT attention. No delays. Also builders' loans. Van de Vliet, Cabeldu & May, Ltd., 555 Bastion Street. Phones E 7174-5

33 BUSINESS DIRECTORY

CHIMNEY SWEEP

HEARN, CLEAN SWEEP. G 2843. 2187 Rose Street.

EMBOSSED STATIONERY

PRIVATE STATIONERY EMBOSSED IN any design or color. The Colonist Commercial Printing Dept. Garden 5241.

FLOOR SURFACING

V. L. HARDWOOD FLOOR CO., 707 Johnson. Free estimates. G 7314.

33 BUSINESS DIRECTORY (Continued)

INSURANCE

FIRE, AUTO INSURANCE — SEE LEE, Fraser & Co., Ltd., 1222 Broad Street.

LAWN MOWERS

A. J. WORTH, 838 JOHNSON; E 7061—AN easy running job assured. Sharpened and delivery both ways, $1.25. Sharpened and delivery one way, $1.15. Sharpened only, $1.00. Arrange your own delivery and save 25c.

ELVES BROS. LAWN MOWER SHOP—Mowers sharpened, $1; delivery, 25c. 1422 Broad. E 0662. Opp. B. & K.

MOWERS GROUND AS THEY SHOULD be. Waites' Key Shop, 719 Fort. E 4713.

$1.25—SHARPENED AND DELIVERED both ways; $1.15, sharpened and delivered one way; $1.00 sharpened only. Peden Bros., Ltd., G 5911, 1410 Douglas.

LITHOGRAPHING

LITHOGRAPHING — LITHOGRAPHING, engraving and embossing. Nothing too large and nothing too small. Your stationery is your advance agent. The Colonist Printing & Publishing Co., Ltd.

PUBLIC STENOGRAPHER

ETHEL SEYMOUR, 207 CAMPBELL Building, Douglas Street. Phone Garden 2525. Authors' manuscripts, law and general. Strictly confidential.

VENETIAN BLINDS

CUSTOM BUILT, QUALITY AT COMPEtition prices. Venetian Blind Mfg. Co., 1555 Oak Bay Ave. G 4915. Estimates free.

WINDOW GLASS

WINDOW GLASS REPLACED AT shortest notice. Auto glass replaced while you wait. Mellor Bros., Ltd., 619 Broughton Street. Phone G 5021.

WOOD AND COAL

A BIG WINTER SALE — 1,000 CORDS heavy wood for furnace at rock-bottom price. Dryland wood, best quality, cheaper than salt water wood prices. Heavy slab and block mixed, guaranteed A 1 fir wood, never in salt water, all good stove lengths; regular $3.75; now $2.75 cord, two cords $5. Inside block, $4 cord; three cords $11.50. Dry cordwood, $6.50. Screened sawdust, $3.50 unit. Dry kindling, $4 cord. Malahat dry slab, 12-in., $5 cord. Old John Wood Company, agents for YOUBOU TIMBER COMPANY, 2514 Douglas Street. Phone E 2743.

ALL COOPERAGE WOOD & FUEL CO., Ltd.—Quality bone-dry stovewood, $3.75 cd., $2.00 half cd. Kindling, $2.75 cd., $1.50 half cd. Furnace and heater blocks, $2.50 cd. Inside blocks, $3.50 cd. Millwood, $2.50 cd. Malahat Douglas fir dryland, $3.25 cd., 2 cds. $9.00. G 2341. G 8101.

A SPECIAL PRICE FOR ONE WEEK only. Sooke dry inside fir blocks, mixed with heavy bark slabs, 12-in., guaranteed never in water, ready to burn; half price, only $2.50 cd., 2 cds., $4.50. Bone-dry, $5.00. Sooke Dry Wood Co. E 8925.

AS GOOD AS CORDWOOD — MY UP-Island, dry, inside fir blocks, mixed with heavy bark slabs at $3.25 cd., 3 full cords, $9.50. Bone-dry cordwood. Sawdust. Ronald R. Hopkins Coal & Wood Co. E 7916.

A BARGAIN — SPECIAL ONE WEEK only. Dry inside fir blks., mixed with heavy slab, from Malahat, ready to burn, never in water, $2.50 cd., bone dry, $5 cd. E 9111. Sooke Lake Wood Co.

A BIG SALE DRY INSIDE AND BARK slab from tie mill, 12-in., reg. $4.25 cd., now 1 cd. $3.25, 2 cds. $6.25, 4 cds. $12.00. National Fuel Co. G 5215

ABSOLUTELY DRY CORDWOOD, NO 1 fir, seasoned one year, 4-ft. lengths, $5 cord. 2-cord loads. E 2329

A 1 FIR—INSIDE, MIXED, $2.50 CD., 2-cd. lots. Canadian Wood & Coal. G 3286.

BEST COOPERAGE WOOD, $2.50 CD.; dry millwood, $2.75 cd. block, $3.50 cd., kindling, $1.50 ½ cd., stove wood $2.00 ½ cd. heater block, $2.50 cd. E 5023

CORDWOOD — First growth, 4-ft., 2½ cds., $11. Dry alder, $5 per cd. E 3702.

MILLWOOD, $2.50 CORD. INSIDE FIR, $4 cord, bark slabs, $3.25 cord, all in two cord lots. G 4044. Colwood Wood Co., Ltd.

NO. 1 FIR MILLWOOD, $2.50 CD. IN 2-cd. lots, inside fir, $4.25 cd.; screened fir sawdust $2.50 unit. Manning Shaw Fuels. E 0824

MALAHAT DRYLAND SAWDUST, $3.25 per unit, bulk, 80 sacks, $4.50. J. E. Painter & Sons. G 3541

ONE WEEK ONLY—DRY INSIDE A 1 Douglas fir. Makes good kindling and stovewood. Reg. $5 cd., now $4 1 cd.; 2 cds. $7.75. Dominion Fuel Co. E 4734

SHAWNIGAN DOUGLAS FIR DRYLAND, 2 cds., $5.00, heavy slabs, per cd., $3.50; inside blocks, cd., $4.00; bone-dry slabwood, cd., $4.25, Selkirk millwood, 1 cd., $2.00. Shawnigan Douglas Fir Wood Co. E 2914.

THICK BARK SLABWOOD AND DRY inside blocks from Duncan, never in water; none over 12 inches, no cedar or hemlock; ready to burn. Reg. $4, now $3.25 cd., 4 cds., $12. O.K. Fuel Co. G 2452.

$3.50—UP-ISLAND SLAB, 12-in. RODgers' Wood Co. Alpha St. G 2214.

KIRK'S COAL
You Can Buy No Better
No Order Too Large
No Order Too Small
Cordwood, Millwood, Kindling
Order Today—Our Delivery Is Prompt
Our Drivers Are Courteous and Careful
KIRK COAL CO., LTD.
1239 Broad Street G 2241
"Does Last Longer"

34 PROFESSIONAL DIRECTORY

MASSAGE

MRS. BARKER, MASSEUSE, VAPOR baths, chiropodist. 225 Howe. G 1881

MRS. H. LORBEER, SWEDISH MASsage, steam bath. 1032 View St. G 1752

OSTEOPATHIC PHYSICIANS

DR. VERNON B. TAYLOR, REGIStered and licensed. 406-7-8 Belmont Building. Phone Empire 7822

PATENT ATTORNEYS

A. W. BOYDEN, REGISTERED PATENT attorney, 402 Union Building. E 6334.

ERNEST E. CARVER, F.P.I.C.
Registered Canada and U.S.
Patents and Trade Marks in All Countries
789 W. Pender, Vancouver. Phone Sey. 1252

FETHERSTONHAUGH & CO.
Patents and Trade Marks
Offices Throughout Canada and U.S.
789 W. Pender, Vancouver. Phone Sey. 2786

PHYSIO-THERAPY

H. H. LIVSEY, 216-8 PEMBERTON Building, phone G 3843. Modern therapeutic methods.

37 MISCELLANEOUS

SAWS, ALL KINDS, FILED, SET, gummed, etc. Phone W. Emery, 1567 Gladstone Avenue.

38 TO RENT—MISCELLANEOUS

GARAGE TO RENT — 1046 CLARE Street.

TWO FRONT ROOMS, 1210 GOVERNment Street, suitable for office or sana-room, real estate, studio, etc., $12. Phone E 2211

40 FOR SALE—MISCELLANEOUS

40A BUILDING MATERIALS

— SIDNEY SPEEDY SERVICE —

IF YOU ARE BUILDING A NEW FENCE or repairing the one you have, give us a call. All kinds of fencing materials in stock at lowest prices.
SIDNEY LUMBER
G 2515 2116 Government St

ISLAND BUILDING SUPPLY COMPANY—Everything in builders' supplies. E 8213. 418 Fort, corner Langley.

SHINGLES, HIGH GRADE (XXXXX) Dalziel Box Company. G 1422

SASH, DOOR, LUMBER. BEST VALUES. Try R. A. Green Lumber Co. G 2612

THE MOORE-WHITTINGTON LUMBER COMPANY LIMITED
Established 1892
LARGE STOCK—RIGHT PRICES
Lumber, Millwork, Gyproc, Masonite, Insulation, Glass, Wood Shingles, etc.

USED LUMBER, LOW PRICES—2 x 8, 1 x 6, $5.50, 2 x 4, 1 x 12, $6.50, 4 x 10, $7.50, 1-in. redwood, 1 x 8, $8, 2 x 10, 1 x 6 flooring, etc. G. F. Durrant, 727 Herald St

40 FOR SALE—MISCELLANEOUS (Continued)

40B CLOTHING, FURS, SHOES, ETC.

TWO MEN'S SUITS, IN PERFECT CONdition, cost $35 and $30. Size 38 and 38. For sale at $7.50 and $10. Phone E 1646, or apply 1264 Gladstone Avenue.

40D FURNITURE

AT REID'S, 1217 BROAD ST.—DINING, bedroom and Chesterfield suites, pianos, pictures, china and silver. Furniture bought at best prices.

FURNITURE BOUGHT FOR CASH OR sold on consignment. Phone DYMOND AUCTION ROOMS, E 2821. 1417 Broad St.

FURNITURE AND EFFECTS OF A SIX-room flat for sale. Phone E 1792.

LONGEST ESTABLISHED IN THE BUSIness and still giving guaranteed satisfaction in buying or selling.

"BETTER CLASS" Used Furniture
WILLOWS, PLOWMAN CO.
705 Johnson Street Phone G 4424

LARGE STOCK SILVER AND PLATE at reasonable prices. Century Arts Shop, corner Government and Yates.

OAK DINING-ROOM SUITE, LIKE NEW, $35. 355 Walter Avenue.

SAMPLE CHESTERFIELD SETS—TO BE sold at sacrifice prices (all brand new), lovely covers; also two 8-ft. x 11-ft. rugs (Oriental reproductions), same pattern. HEANEY STORAGE CO., opposite Courthouse, lower View St.

SNAP—ALMOST NEW 8-PIECE WALNUT dining suite. Table has two extension leaves. Suitable for first-class home. Box 1555, Colonist.

SMALL CHESTERFIELD AND TWO chairs, $19.50. Nice dining-table and six chairs, $35. E 0913. Holland Bros., 733 Fort Street.

NEW FURNITURE
MODERATELY PRICED
10-PIECE LIVING-ROOM GROUP
1 Chesterfield
2 Chairs to match
1 Smoker
1 End Table
1 Bridge Lamp and Shade
1 Table Lamp
1 Footstool
2 Cushions
—
10
ONLY $79.50—EASY TERMS
And, for the Bedroom, a 10-Piece Group at ONLY $85
YOUR USED FURNITURE TAKEN AS PART PAYMENT
HOME FURNITURE CO.
Six Floors of Fine Furniture, Carpets, Linoleums, etc.
825 Fort Street (Just above Blanshard)
PHONE E 9921

OFFICE AND STORE EQUIPMENT

DESKS, CHAIRS, FILING CABINETS, etc., new and reconditioned. Diggon-Hibben, Ltd., 1210 Gov't St. G 8194.

40E MUSICAL INSTRUMENTS

CLARINET IN A, $15. BANJO, $8. Hickling, 709 Johnson.

FOR QUICK SALE DEAGAN XYLOphone, all accessories, $45. Phone E 2284.

GERHARD HEINTZMAN PIANO FOR sale, or would rent to responsible persons. 1280 Grant Street.

ORGAN, PIANO CASED, GOOD CONDItion; 13 stops; $20. Phone E 5002.

40F RADIO

BARGAINS IN USED RADIOS — ALL leading makes and guaranteed. Convenient terms if desired. McLennan, McFeely & Prior, Ltd., 1400 Government Street. G 1111.

BUY—GENERAL ELECTRIC COMBINAtion radio-phonograph, mantel size. In excellent working order, only $39.50. $5 cash, $1 a week. B.C. Electric Radio Department, Douglas Street Store.

RADIO SUPPLIES — MEISSNER COILS and kits. E. P. Walker, Room 55, Arcade Building. Phone E 1844

RADIOS FOR HIRE, WEEK OR MONTH; also radios repaired. Aaronson's, 1328 Government. G 4722

USED ELECTRIC RADIOS FROM $14.50. Easy terms. MacDonald Electric. E 1171.

40H NURSERY STOCK, PLANTS, ETC.

BERRY-BEARING HOLLY TREES FOR sale, moderate prices. Victoria Holly Farm. Phone E 2352. Pemberton Building.

SOVEREIGN STRAWBERRY PLANTS, also raspberry canes. W. J. Houlihan, Gordon Head. Albion 90M.

STRAWBERRY RUNNERS, SOVEREIGN. J. F. Brown, R.M.D. 4, Cordova Bay.

WHILE THEY LAST
12 FORGET-ME-NOTS, 6 TOP-SIZE Picardy gladioli, 24 Alpine wallflowers, 12 Canterbury bells, cup and saucers, 6 rock plants or 6 border plants; all 60 plants, $1.00.
These Are All Good Large Flowering Plants
BALDWIN'S NURSERY
Blair Avenue, off Shelbourne Street
E 0198

SPRING PLANTING
ORDER NOW
ROSES, FRUIT TREES, BOYSEN BERRIES, SHRUBS
LAYRITZ NURSERIES, LTD
750 FORT ST G 2732

40K BICYCLES AND MOTORCYCLES

BICYCLES, $12.50 to $18.75, ALL SIZES. New and used bicycles sold on easy terms. Expert bicycle repairs, all work guaranteed. Victory Cycle Works, 1228 Government. G 4722

GENT'S, ALSO LADY'S, BICYCLE IN excellent condition, mechanically perfect, $18 and $13.75 each. Mullard, Shelbourne Station. E 3935.

PARAGON SEMI-RACER BICYCLE, PERfect condition, generator and light, $20. G 4890.

SPRING IS HERE. NOW IS THE TIME to enjoy the great outdoors on a dandy new C.C.M. bicycle. Terms arranged and your old machine will be taken as part payment. Robinson's, 1220 Broad Street, opposite Colonist.

SPECIAL! LADY'S C.C.M. BICYCLE, IN splendid condition, $22.50. Gent's new Hudson, with hub brakes, like new, $35. E. H. Harris & Co., Ltd., 726 Fort Street (next Ray's).

WANTED—A BOY'S BICYCLE IN GOOD condition. Box 1471, Colonist.

1937 MODEL TRIUMPH 250 C.C., in excellent condition, moderately priced for quick sale.
$235
JONES BROS.' SERVICE STATION, LIMITED
Morris Dealers
Corner Yates and Quadra Phone E 4021

1935 HARLEY 45' AND ALUMINUM bullet sidecar in first-class condition, new tires. Will sell separately. Light car taken as part payment. What offers? Phone E 2418, after 6.

3-SPEED B.S.A. MAN'S BICYCLE. PHONE E 0094.

40L STOVES AND RANGES

FURNACES—We specialize on installations, repairs. B.C. Hardware, 718 Fort.

NEW FURNACE AT REDUCED PRICE. Don't forget to see the new Leader sawdust burner. Southall Stove Co., 1321 Government Street.

NEW AND USED RANGES, OIL Burners. Mann's, 740 Fort. E 3122

SMALL 4-HOLE RANGE, STEEL TOP, enamel back, copper coil, $35. Carter's Stove Store, 822 Fort Street. E 3511.

$15 UP — LARGE ASSORTMENT OF ranges, good condition. C. J. McDowell, 1000 Douglas. E 4136

McCLARY KOOTENAY (black) $19.50
BEACH RANGE $32.50
BEACON RANGE and sawdust burner $55.00
CREAM ENAMEL RANGE and Master oil burner $69.50
COAST HARDWARE

40X MISCELLANEOUS

A WINCHESTER HAMMERLESS 22 one 20-30 carbine, Winchester; one Parker 12-gauge hammerless shotgun; all in perfect condition. Privately owned. Box 1264, Colonist.

ABC WASHING MACHINES, WITH the exclusive French type agitator and touch release safety wringer, washer, clothes-cleaner and faster. $79.50 up. H. D. Mainwaring, 722 Fort. Phone G 7821

ALWAYS ON SALE — GUARANTEED used sewing machines. Taylor & Co., 728½ Fort Street.

AT A BARGAIN, MEDIUM-SIZE SAFE, good condition. Apply Mallek's, Ltd.

40 FOR SALE—MISCELLANEOUS (Continued)

ALL STEEL TUBULAR, CONTRACTORS' style, wheelbarrows; also a few heavy lawn rollers. Priced for quick sale. Capital Iron & Metals, Ltd., 1824-32 Store Street.

ALL GOOD COW MANURE AND CINders. Phone G 6637.

A 1 LOAD MANURE, SOIL, CINDERS, $2.50. Phone G 8148.

A BIG DOUBLE LOAD CINDERS, $2.50; soil, clay, rock, manure; del'd. G 5564.

BABY BUGGY, A 1 CONDITION, GREY, soft tires, good springs; new, $27.50; now $15. 1013 Vancouver Street.

BARGAIN FOR CASH—KODAK FOLDing camera, f 7.7 lens; 3¼ x 4¼. Phone E 5853.

BE HEALTHY! SUN AND INFRA-RED lamps. MacDonald Electric. E 1171.

CANVAS IN ALL WIDTHS, AWNING stripes, webbing, etc., for sale. F. Jeune & Bro., Ltd., 570 Johnson. G 4632.

CEDAR POSTS, SEVEN FEET LONG, delivered. Phone E 5844.

EXCEPTIONAL BARGAIN — SHORT muskrat coat, $9, silk dresses. Phone G 3981.

ELECTRIC WASHER, SEWING MACHINE, some furniture, garden and carpenter tools. 2518 Quadra Street. G 7269.

ENGLISH BABY BUGGY, PERFECT condition. E 3579.

FOR SALE PRIVATELY — PHOTOGRAphic equipment of the late Mr. Edgar Fleming, includes view and enlarging cameras, lenses, enameled trays, various sizes electric light reflectors, manila envelopes, showcases, tables, chairs, Norris safe. On view after 7 o'clock, evenings. Phone G 1825 or G 5879.

FOR SALE, OR TRADE FOR CAR—12-gauge shotgun, automatic ejector. Apply 501 Gorge Road.

FOR SALE BABY CRIB AND ENGLISH pram, both good condition. Phone E 4838.

FOR SALE—ENGLISH BABY BUGGY, A 1 shape. 2602 Government Street.

FINEST BLACK SOIL—PER YARD, $2; 3 yards, $5. Phone E 8705.

GOOD MANURE AND BLACK SOIL DElivered anywhere. E 2487.

GOOD UPRIGHT PIANO, $125. ALSO other household goods. Phone G 7205.

HOSPITAL BEDS, INVALID CHAIRS, commodes for rent. 2514 Douglas. G 7843.

LOVELY OAK MANTELPIECE, FIVE stained glass leaded lights and lawn roller. G 2236.

MAHOGANY CHEST DRAWERS, LEEDS black coffee jug (200 years). Mrs. Jowitt, 950 Fort Street.

MATTRESS RENOVATING, FACTORY prices. 720 Pissard Street. E 0538

OFFICE FURNITURE, INCLUDING flat-top desk, swivel chair, three tables, bookkeeper's desk, settee, Remington adding machine, Davenport's Victoria Atlas, revised to 1937; wall map case, several maps, old directories, other books and equipment. Goodlake, Limited, 640 Fort Street.

ONE DAIRY BOILER, ONE DAIRY PAN, also cleaner's gasoline tank and pressing boiler, cheap for quick sale. 1218 Wharf Street. E 4411.

OAK DINING SUITE, $30. RANGE, $30, single bed, $6. Phone E 7955.

PARKER SHOTGUN, 12-GAUGE, $27.50; 8-power Prism glasses, $14.75; surveyor's compass, $8.75; high-grade microscope, $22.50; spirit boat compass, $8.75; 50-foot tapes, 50c; 12-inch telescopes, $4.75; bicycle pedals, 39c; mudguards, 29c; Dunlop outer tires, $1.10; inner tubes, 60c; boy's bicycle, $12.50; bicycle carriers, 50c; wide handle bars, $1.25; girl's bicycle $12.50; radio tubes, 75c; spectacles, to suit any sight, $2.75. Aaronson's, Wholesale and Retail, 1328 Government St. G 4722.

POWDERED CLAM SHELL (ORGANIC lime), for sour land. Bulk $5 ton; sacked $7 ton. Saanich Canning, Sidney.

PIPE DIES, AS NEW, ¼ TO INCH, $8.50. Harbour, 928 Bay.

PURE MAPLE SYRUP, FIRST QUALITY. John M. Gillespie, Abbotsford, Que.

REMINGTON STANDARD TYPEWRITER, excellent shape, $27; also Singer electric sewing machine, good as new, portable model, $25. Box 1509, Colonist.

REMINGTON PORTABLE, $45. TERMS arranged as low as $3 monthly. Remington Rand, Ltd., 821 Gordon St. G 8013.

SINGER DE LUXE MODEL WALNUT, round bobbin, terms. Free course in sewing in our school. Singer Sewing Machine Co., 728 Yates Street.

TENT, 10 X 12. BOX 1553, COLONIST.

TRADE OR SALE, BRIGHAM OIL BURNer. What have you? E 0338.

WE OVERHAUL VACUUM CLEANERS. It will pay you to have your machine put in good running order. Cost very moderate. MURPHY ELECTRIC CO., LTD., 731 Yates Street. G 4713.

3-PIECE BATHROOM OUTFIT, COMplete, consisting of 5½-ft. cast iron enameled bath, wash basin and new toilet. Good selection of kitchen ranges. All kinds of garden tools and poultry netting. Large stock of pipe and fittings, wood-turning lathes, gasoline power winch, propellers, sails, garden hose. Corrugated iron roofing, tents, etc. We buy, sell or swap. Veteran Junk, 555 Johnson Street.

1 CIRCULATING HEATER, ONLY SIX months in use, Good Cheer; baby buggy, 1 small heater, sewing machine. 846 Pine Street.

3½-H.P. MOTOR, GOOD CONDITION, English so-dart, practically new. Apply to Box 1552, Colonist.

$1 DOWN, $1 WEEKLY. ELECTRIC washers. Taylor & Co., 728½ Fort St.

1938 Duro Machinery Display—Hickman-Tye Hardware Co., Ltd., 544 Yates.

41 WANTED—MISCELLANEOUS

A FAIR PRICE PAID FOR JUNK—BOTTLES, RAGS, FURNITURE. ALSO BATTERIES, BRASS, COPPER, TOOLS, CHAINS, ALL KINDS OF MACHINERY, ETC. JUST CALL E 0250-G 6721. WILL CALL RIGHT AWAY.

A REPUTATION FOR PAYING HIGHest prices for rags, bottles, tools, stoves, furniture, or anything you wish to dispose of. We call anywhere any time. G 4752.

BOOKS, ALL KINDS, ANY QUANTITY BOUGHT FOR CASH
Hunter's Old Original Bookshop
22,000 Volumes to Select From
1216 Government St. Phone E 2011

BOOKS—A FAIR PRICE PAID—CASH
(All Kinds Wanted)
DIGGON-HIBBEN LTD
Pioneer Booksellers, 1210 Gov't St. G 8194.

CAMERA WANTED, 2¼ X 2¼, REFLEX preferred. Please state particulars to Box 777, Colonist.

CASH—OLD GOLD, ANTIQUE JEWELRY, plate, etc. Highest prices. Joseph Rose, Ltd., 1012 Government Street.

CASH FOR FURNITURE, TOOLS, Clothing, junk. We also trade. E 4020.

CASH FOR OLD BICYCLES OR PARTS. Call anywhere. G 4722

CASH—ANTIQUE SILVER, FURNITURE, etc. 1214 Government Street. E 0812

GASOLINE ENGINE FORCE PUMP FOR shallow well. Phone G 7212, 11.30 to 1 p.m., weekdays.

HIGHEST PRICES PAID FOR FURNIture, stoves, rugs, etc. Hub Furniture Co., 713 Johnson Street. G 6425

PHONOGRAPH WITH ELECTRIC MOtor. State price and make. Box 1512, Colonist.

SECOND-HAND TYPEWRITER — STATE price and make; also piano accordion. Box 1502, Colonist.

WANTED — MAHOGANY CHEST OF drawers. Phone E 9864.

WE PAY HIGHEST PRICES FOR chicken and turkey feathers, dry picked. VICTORIA BED & MATTRESS COMPANY, Victoria, B.C. Phone G 4158.

WANTED, LIGHT DRILL PRESS UP TO ½ holes, also motor about one third horsepower. Phone E 8920.

WANTED—FURNITURE, TOOLS, ETC., for cash. Phone G 4912.

41A SWAPS

CHRYSLER "70" 6-CYLINDER COACH, A 1 condition, new tires, exchange for paint job on house and small cash deposit. 1334 Johnson Street. G 7724

WILL trade wood or coal for what have you. Nothing too small. G 6343.

41A SWAPS (Continued)

OLDSMOBILE SEDAN—EXCHANGE FOR motorboat, whole or part payment. Box 1338, Colonist.

42 POULTRY AND LIVESTOCK

HATCHING EGGS

R.I.R. HATCHING EGGS, DAY-OLD chicks from trap-nested flock. Jones. G 6757.

42A POULTRY AND SUPPLIES

BABY CHICKS—B.C. GOVERNMENT APproved Barred Rock, Reds, Buff Rock and White Jersey Giants, 15c, 17c and 20c each. A. E. Nix, 3500 Douglas. E 3578

BABY CHICKS, READY TODAY. A. E. Nix, 2500 Douglas. E 2578.

DOUGAN'S LEGHORN CHICKS — BRED 30 years for vigor, heavy production and large size eggs. Catalogue. Dougan's Pioneer Poultry Farm, Cobble Hill, B.C.

FOR SALE—ONE PEKIN DRAKE AND three ducks in full lay, $1.50 each. Phone E 4294.

FOR SALE — A FINE BARRED ROCK breeding cockerel. E 2894

HEN, WITH 20-WEEK-OLD RED CROSS Wyandotte chicks (14 pullets), $8. G 1254

HATCHING EGGS AND BABY CHICKS—For information, phone Heatley, E 4411.

HIGHEST—PRICE FOR POULTRY. Phone Belmont 44X. We will call.

R.I.R. GOVERNMENT APPROVED hatching eggs, $5 100, 75 per cent hatchability. Day-old chicks, $15 100, 99 per cent vitality. Hoole, Colquitz 25T, Oldfield Road.

R.I.R. GOVERNMENT-APPROVED hatching eggs, $5 100, 75% hatchability, day-old chicks, $15 100, 99% vitality. Hoole, Oldfield Road. Colquitz 25T.

SIDNEY DUCK FARM, EAST ROAD, Sidney. Pekin ducks, ducklings and hatching eggs.

1938 CATALOGUE

WRITE FOR A COPY, WHICH CONTAINS a price list and gives information on feeding poultry. White Leghorns, Rhode Island Reds, New Hampshires, White Wyandottes, First Crosses. For better results get your chicks direct from L. F. Solly, Lakeview Poultry Farm, Westholme, V.I., B.C.

WHITE LEGHORN HATCHING EGGS—$3.50 per 100, from breeding pen of over 400 second and third-year birds. Write T. Raynbird, R.R. 1, Royal Oak, Old West Saanich Road.

12 FINE JANUARY HATCHED RHODE Island Red pullets, 75c each. Lang, Braefoot Estate. Phone E 4294.

42B HORSES

ALBERTA HORSES, 1200 TO 1600. 3006 Douglas Street.

FOR SALE—ONE TEAM GELDINGS, ONE team mares, each team about 3,300 pounds. With or without harness. Frank Hawkins, two miles south of Koksilah, on Island Highway.

FOR SALE — HORSE, 1,400 POUNDS. Crawford, Saanichton. Phone 8L, Keating.

TO BE SOLD BY PUBLIC AUCTION, March 28, Willows, two race horses. Ch. gelding, age nine, bay mare, age five, sound and splendid prospects. Both winners last year. Particulars apply D. B. Carler. Phone E 2412.

TEAM OF YOUNG FARM HORSES, 2,900 pounds. Apply 2959 Earl Grey Street, or Jock Robinson, Cobble Hill.

WELL-BRED YOUNG SADDLE MARE, fast, good jumper. Payne, McTavish Road, Sidney.

42C CATTLE

FOR SALE — HOLSTEIN-AYRSHIRE cow, due March 28; accredited herd. A. Gordon, Hillbank.

FOR SALE—ONE JERSEY COW, THIRD calf, and one heifer, just fresh. G 4210.

3 MORE FRESH COWS. ALEX TURNER. Phone Sidney 25R.

42E GOATS

WANTED—GOOD MILKING GOAT. BOX 1483, Colonist.

42F DOGS

BLACK COCKER SPANIEL PUPS FROM five dollars up. 2821 Gosworth Road.

BOSTON PUPPIES FOR SALE. DOGS boarded. G 2252

DOGS OF ALL KINDS BOARDED, PET dogs a specialty. Country home. Rates on application. Billett, Albert Head. Belmont 15Y.

DOGS BOARDED BY ANIMAL LOVERS, day, week, month. Individual care. Highest recommendations. E 2053.

FOR SALE, GOOD WIRE-HAIRED TERrier, female, spayed, eight months old. E 8337

VICTORIA CITY KENNEL CLUB CHAMpionship Dog Show, April 9. Premium lists can be obtained at MacFarlane Drug Store, or phone E 2526. Entries close April 2.

VANCOUVER ISLAND DOG FANCIERS' Association Championship Show, May 21. Enquiries, G 4788.

WANTED — LABRADOR PUPPIES. 848 Admirals Road. Phone E 7373

42G CATS

KITTEN WANTED, ORANGE OR GINger, short-haired male only. Good home. E 6246

42H RABBITS

WANTED—MEAT RABBITS. PHONE G 5343.

42X MISCELLANEOUS

CANARIES FOR BREEDING. MUST BE reasonable. Give full particulars. G. E. Fleming, R.R. 1, Royal Oak.

47 ROOM AND BOARD

A HOME FROM HOME CAN ACCOMmodate two ladies or gentleman, block golf links and car. E 0270

A SUNNY GROUND FLOOR ROOM, with board. 1014 Carberry Gardens. G 3640

COMFORTABLE ROOM AND BOARD, reasonable rate. 940 Fairfield Road.

BOARD-RESIDENCE, QUIET HOME, close in, garage. Phone E 8679.

COMFORTABLY FURNISHED HOME, all modern conveniences, excellent food, garage. Apply 1704 Richmond Avenue. Phone E 1858.

COMFORTABLE HOME, CLOSE TO Jubilee Hospital. Terms reasonable. E 8547

CHEERFUL ROOM, H.-W. HEATED, good board, reasonable, garage. E 8672.

FRONT ROOM, SUITABLE FOR TWO, with board. Phone E 5760.

LARGE ROOMS, TWIN BEDS, GOOD meals, residential district. E 4597

SINGLE AND DOUBLE ROOM, BOARD; gentleman preferred. Fairfield. G 7900.

VERY COMFORTABLE HOME FOR TWO people, Marine Drive, moderate terms. E 5942

WELL-FURNISHED HOUSE, GOOD board, private home suit gentleman. 1150 Faithful St., near street car. G 1749.

1227 MENZIES — GOOD BOARD AND room, close in. E 4639.

48 ROOM AND BOARD WANTED

WORKINGMAN WANTS ROOM AND board. State terms. Box 1400, Colonist.

49 ROOMS TO RENT

OXFORD HOUSE, 749½ Fort—Housekeeping rms., h.-c. water. $2.50 wk. G 6198.

TWO LARGE WARM ROOMS, FURnished or unfurnished, city central, light, gas, phone. $14. Empire 2144.

49A FURNISHED

AT 902 COOK—BRIGHT FRONT ROOM; gas range, fireplace, $10. Also double room, ground floor, kitchenette.

A BRIGHT FRONT ROOM—SUIT TWO business people. 1116 Yates Street.

A LARGE SUNNY WELL-FURNISHED room, walking distance. 410 Simcoe.

CECIL Hotel, 1122 Blanshard St. Rooms, with or without bath, reasonable rates.

TWO COSY ROOMS — SPOTLESSLY clean. Hot and cold water. E 0749.

A Mart for Busy Readers—Property for Sale or Trade

TO OUT-OF-TOWN SUBSCRIBERS

Out-of-town subscribers who wish to answer advertisements in which only the telephone number of the advertiser is given, may mail their replies to The Colonist, and The Colonist will communicate such replies to the advertiser.

49 ROOMS TO RENT (Continued)

FAIRFIELD HOTEL—OPP. CITY HALL; large well-heated rooms; housekeeping privileges; from $3.50 week.

LARGE WELL-FURNISHED BEDROOM in private home, close to Oak Bay car line; garage; breakfast if desired; secluded garden. G 1788.

LADY, ALONE, WISHES TO MEET LADY who would appreciate refined home. References. G 1509.

49B UNFURNISHED

3 ROOMS, CLOSE IN, GROUND FLOOR, light, water, $18 month (adults). Box 1522, Colonist.

50 ROOMS WANTED

50B UNFURNISHED

REFINED BUSINESSWOMAN (WIDOW) wants unfurnished room in modern home. Has own furniture, etc. Will give light services in lieu of rent or part rent. Box 1497, Colonist.

WIDOW, PENSIONER, WANTS UNFURNISHED room in private house. Box 1337, Colonist.

51 HOUSEKEEPING ROOMS TO RENT

BRIGHT 2-ROOM SUITES—Range, light, h.-c. water, phone, garage. 1219 Pandora.

CLIFTON HOUSE—Light-housekeeping or furnished rooms. 1319½ Broad. E 8034.

FURNISHED TWO-ROOM SUITE—BEDrooms; steam heat; h.-c.; elevator; phones. Rita Hotel, 710 Fort. G 7156.

FURN., UNFURN. ROOM, $7; SUITE, $18; clean, quiet; near car, sea. 502 Dallas.

51A FURNISHED

ATTRACTIVE SITTING-ROOM, BEDroom and bathroom. Well heated. Arrangements for cooking. 721 Linden Ave.

A FURNISHED HOUSEKEEPING ROOM, central. Light, water, fuel; $10. E 9287.

AT 603 BELLEVILLE—QUIET COMFORTable room. Nice outlook. Central.

AT "PENRYN," 1031 PANDORA—QUIET, warm, furnished housekeeping rooms.

AT 936 COLLINSON — CLEAN, SUNNY rooms; close in; reasonable.

AT 1140 FORT — WELL - FURNISHED housekeeping rooms. Moderate. E 5588.

BRIGHT, FRONT, FURNISHED HOUSEkeeping rooms, $8.50 each; unfurnished, $6. 617 Michigan Street.

BRIGHT FRONT ROOMS, 830 QUADRA, near Cherrybank. G 3145.

CLOSE IN, VACANT, 922 BLANSHARD. Phone G 5810.

COMFORTABLE, FURNISHED ROOMS—Near sea, car, park. 48 Dallas Avenue.

CLOSE IN—CLEAN AND QUIET. 2107 Blanshard Street. E 5568.

CLOSE IN — A NICE, COMFORTABLE, bright room; gas. 1049 Pandora. E 7829.

FURNISHED BEDROOM WITH HOUSEkeeping privileges. Rent about $6.50 monthly. Box 1502, Colonist.

FURNISHED HOUSEKEEPING ROOMS, flats, cabins; $6 mo. up. 1038 Hillside.

JAMES BAY — LARGE, BRIGHT H.K. rooms, near sea and car. E 2173.

LARGE FRONT ROOM, PARTLY FURnished, private home, select neighborhood, gas range, central heat, continuous hot water. E 1873.

LARGE COSY ROOM WITH KITCHENette suitable for business people or nurses. Quiet locality. G 5174.

LARGE FRONT ROOM, PRIVATE HOUSE —Kitchenette, hot water, light, heat, close in. E 7835, between 5.30-7.30 p.m.

LIGHT HOUSEKEEPING, CLOSE IN, good district. Phone E 9679.

MODERN FURNISHED APARTMENTS, all conveniences. 1028 Pandora Ave.

ST. HELEN'S APTS., 829 COURTNEY ST. Light housekeeping rooms. Ph. G 0036.

YALE HOUSE

UNDER NEW MANAGEMENT — SLEEPing or housekeeping rooms; steam heat, hot and cold water in every room. Low rates. 711 Johnson Street. G 0029.

$8 MONTH—CLOSE IN, HOUSEKEEPING rooms; gas, clean, quiet. 1025 Yates. G 4456.

51B UNFURNISHED

ROOMS OR SUITES—JAMES BAY, NEAR ocean, park, street car. 15 Olympia.

52 HOUSEKEEPING ROOMS WANTED

52A FURNISHED

TWO QUIET, RESPECTABLE RETURNED pensioners want two furnished rooms and kitchenettes, quiet locality; April 1; reasonable. Reply Box 918, Colonist.

53 FLATS AND APARTMENTS TO RENT

A ROYLE COURT—BRIGHT, ATTRACTive suite for rent, unfurnished. Frigidaire, and electric range. Convenient location and nice grounds. Phone E 9983, G 4127, or apply caretaker, 418 Linden Ave.

APARTMENT, TWO REAL BEDROOMS, sitting-room, electric kitchen, garage, phone, close to St. Margaret's School. 1809 Gladstone Ave.

A CHARMING WATERFRONT SUITE, furnished, suit elderly couple. Short or long period. 1811 Crescent Road.

AT 842 ROCKLAND AVENUE — COMfortable new apartment, separate entrance. Large garden. G 5164.

A SPACIOUS UPPER DUPLEX. PRIVATE entrance. Near cars, park and schools, walking distance. E 4592.

ATTRACTIVELY FURNISHED SUITE—Private bathroom. Every convenience. Near sea and park. 123 Cook Street.

APTS., FURNISHED—TWO AND THREE rooms, good beds and stoves; sinks. 1251 Pandora. Phone owner. E 2848.

ALVIN—MODERN HEATED FURNISHED apartment. 1009 Johnson.

AT ROSELAWN, 1216 FORT—HOUSEkeeping rooms, $2 up per week. E 1804.

ATTRACTIVE FOUR - ROOM SUITE, newly decorated. 1063 Belmont Ave.

APARTMENT, UNFURNISHED, 3 ROOMS and bath. 928 Bay St. Parkview Apts.

AT OLYMPIC, 1120 MAY — COSY two-room furnished suites. $16.

ACORN APT., 845 PRINCESS AVENUE Cosy, warm and reasonable. G 0160.

BRIGHT TWO-ROOM SUITES, FURnished, unfurnished, reasonable. 503 Montreal.

BROADWAY COURT, 442 SUPERIOR—Front suite, unfurnished. E 3023.

COMFORT, WARMTH, Quietness, close in; furnished. Savoy Mansions. G 6622.

DESIRABLE, BRIGHT, 5-ROOM, UNfurn. flat. Self-contained. $26. E 6616.

EXCEPTIONALLY NICE UNFURNISHED suite; ideal location, near park and car. 1023 Oliphant.

FULLY-EQUIPPED SUITE—LINEN, SILver, dishes, etc., all new furniture, living-room, fireplace, kitchenette, bathroom, ground floor; no other roomers. 930 McClure Street.

FIVE-ROOM UNFURNISHED APARTment, in Craigdarroch, sunny; every convenience. Phone E 9158.

FOUR-ROOMED APARTMENT, HEAT, hot water, phone. G 4610.

FIVE - ROOM APARTMENT, UNFURnished; garage. 727 Linden Ave. E 3353.

HARROGATE APTS., OAK BAY. FOR those wanting the best. E 9553.

NEW UNFURNISHED APT. — THREE large rooms, kitchen and bathroom. 1050 Southgate Street.

ROCKLAND COURT, NEXT GOVERNment House—Furnished flat; reasonable to suitable party. Phone E 1690. G 8613.

53 FLATS AND APARTMENTS TO RENT (Continued)

BEVERLEY HOTEL
Next Door to Everything in Town
724 Yates Street

NICELY FURNISHED ROOMS AND SUITES with bath. Light housekeeping if desired. First class. Rates low. Six-story building, fine elevator, large comfy lounge. Nice service.
Phone G 0279 Jas. A. Griffith, Prop.

OAK BAY DUPLEX, FIVE FURNISHED rooms. G 0339.

RIDEAU—GOVERNMENT AND MICHIgan. Modern, four-room suite; unfurnished; $27.50. Adults. G 2810.

SELF-CONTAINED, PARTLY-FURNISHED suite. Bed-sitting-room, with fireplace; bathroom, sunroom. Arrangements for light housekeeping. Extra bedroom adjoining optional. 721 Linden Avenue.

STOBART APTS.—HEART OF BUSINESS, theatre dist.; housekeeping and sleeping; elevator, fireproof; day, week or mo.; reduced rates; transients. G 0048. 748 Yates.

SELF-CONTAINED FOUR-ROOM SUITE, unfurnished, light and water provided, $18; vacant March 30. 543 Toronto.

SEACROFT—VICTORIA'S MOST BEAUtiful sea-view apartments. One furnished, one unfurnished available. G 5111.

TWO AND THREE-ROOM SUITES — Light, heat included. Scott Apartments. G 0258.

WILLINGDON—Furnished or unfurnished, 3 rooms, modern, Frigidaire. E 8642.
NIAGARA—Four rooms, unfurnished, heated, fully modern, $27.50.
GEORGIAN, 915 MOSS ST. — Furnished bachelor apartment, $45. E 5540.
PARK MANSIONS — Furnished, 2 rooms. Rent $30. E 5072.
NORMANDIE — Attractive furnished suite, private bath. E 6284.
HEISTERMAN, FORMAN & CO.
609 View Street Phone E 4161

$25 — 28 MENZIES STREET, FOUR-room furnished suite; includes light and water, use of phone. W. J. Gilliland & Co. Phone G 5741.

$14 — FULLY - FURNISHED, THREE rooms, bathroom, gas stove, bedding. Queens, near Vancouver. G 1802.

$16 — FULLY - FURNISHED, THREE small, sunny rooms, view, cook stove, all found. 1425 Richardson.

764 TRANSIT ROAD, OAK BAY—FOUR-room semi-furnished flat. Near bus and beach. G 6767.

$19 MONTH — MODERN TWO - ROOM apt., furn., well heated. E 3930.

707 BLANSHARD — GROUND - FLOOR suite. Furnished. Hot water heat.

54 FLATS AND APARTMENTS WANTED

YOUNG COUPLE, NO CHILDREN, wishes to rent or sublet at once for six months, furnished suite or small house, references. Box 1412, Colonist.

55 HOUSES TO RENT

55A FURNISHED

CORDOVA BAY—2 rooms, dinette, light, water, sanitary conveniences. E 7829.

FOUR ROOMS, GARAGE ATTACHED; large garden; $16 month, with water. Apply 1271 Denman Street.

FIVE-ROOMED FURNISHED HOUSE—Basement, furnace, garage, fifteen minutes from city, $30. G 6058, mornings.

FOUR ROOMS, FIREPLACE, CLEAN AND comfortable; near sea. G 8150.

NEAR CORDOVA BAY — FOUR-ROOM furnished house, water and garage. Phone E 4518.

$25 — FURNISHED FOUR-ROOM BUNgalow, basement, garage; near schools, cars and beach. 3343 Hamiota Street, Oak Bay.

55B UNFURNISHED

CLOSE TO WILLOWS BEACH, 5-rm. bungalow, modern, furnace, garage, $35.00
ST. ANNE ST., 5-roomed bungalow, modern, furnace, garage ... $35.00
VICTORIA WEST, 4-roomed apartment, including water ... $15.00
VICTORIA WEST, 4-roomed apartment, including water ... $12.50
FAIRFIELD, 3-roomed apartment, including water ... $15.00
199 JOSEPH ST., 5-roomed duplex, furnace, garage ... $22.50
E. E. HEATH
625 Yates Street Phone E 4041

1767 CARRICK ST., 5 rooms ... $15
411 YOUNG ST., 5 rooms ... $17.50
1711 LEE AVE., 4 rooms ... $16
SHELBOURNE ST., 5 rooms, fully modern ... $25
2562 VANCOUVER ST., 8 rooms ... $25
676 VICTORIA AVE., 9 rooms, new stucco ... $37.50
P. R. BROWN & SONS, LTD.
1112 Broad Street Phone G 7171

SHELBOURNE ST., 5 rooms ... $25.00
2582 VANCOUVER ST., 6 rooms ... $25.00
978 VICTORIA AVE., 8 rooms, new stucco ... $37.50
P. R. BROWN & SONS, LTD.
1112 Broad Street Phone G 7171

BRAY'S TRANSFER, LTD.—FURNITURE moving, storage. 721 Johnson. G 7823.

DESIRABLE COUNTRY HOME, SEMI-furnished, fireplace, boating, fishing, acreage. E 8616.

EIGHT ROOMS, GARAGE—ALL ROOMS overlooking ocean, James Bay. Ideal guest house. $40 month. 15 Olympia.

FACING OLYMPIANS — SEAFRONT bungalow, seven rooms and garage, sheltered grounds, near Victoria Golf Links. $25 month. Payne, McTavish Road, Sidney.

FIVE-ROOMED HOUSE, KITCHEN range, linoleum, newly painted, $30 month. 560 Cornwall. E 3864.

FIVE-ROOM COTTAGE, 2665 ROSE ST., $15. Phone G 6859.

HOUSE, CLEAN, SIX ROOMS, GOOD locality, $18, including water. E 0259.

OAK BAY — DESIRABLE RESIDENCE, 8 rooms, breakfast room, hardwood floors, garage; Oil-O-Matic heat. E 9139.

SIX ROOMS AND LARGE BREAKFAST nook; fully modern, stucco bungalow. Oak Bay, $45. Four-room suite, Oak Bay, $22.50. Six rooms, walking distance, $22.50. For others phone W. J. Gilliland & Co. 1203 Broad Street. G 5741.

SEMI-FURNISHED OR UNFURNISHED six-room house. Best part of Fairfield district. E 5084.

THREE-ROOM MODERN BUNGALOW, close in, reasonable rent. Empire Realty, 1008 Broad Street.

909 TRANSIT ROAD — SIX ROOMS, three large bedrooms, garage. Rent $25 month.

57 WANTED TO RENT—HOUSES

HOUSE, SHAWNIGAN LAKE, PARTLY furnished, from May 1 for one year, rent reasonable. Box 1360, Colonist.

57A FURNISHED

WANTED TO RENT — FURNISHED house, best residential district, months June-July. References. Box 1464, Colonist.

57B UNFURNISHED

OAK BAY—SMALL HOUSE OR APARTment, near St. Mary's Church, by elderly couple; early possession required. Box 1415, Colonist.

SMALL TWO OR THREE-ROOM HOUSE with bath or shower. Box 1390, Colonist.

61 SUMMER RESORTS

FIVE-ROOM COTTAGE, $300, AND three-room cottage, $200, large lots, Cordova Bay. Box 1510, Colonist.

HOUSES AND FLATS, ON BEACH OR bank. Remodeled, painted. Water, light, wood free. Furn. C. C. Smith, Cordova Bay.

61A COTTAGES AND CAMPSITES

SEAFRONT COTTAGE — FIVE ROOMS, secluded, beautiful surroundings. Apply Hert, Chipperfield, East Sooke.

65 AUTOMOBILES

COMPLETE STOCK USED PARTS. NOW wrecking 1931 De Soto "8"; 1931 "A" Ford. Bill's Auto Wrecking, Nanaimo, B.C.

65A FOR SALE

ALL SIZES USED TIRES IN STOCK, lowest prices. Red's Service Station.

BUICK FIVE - PASSENGER COUPE — Built-in trunk, new paint, top and tires, licence. Beautiful condition, $365. Phone G 3163.

65 AUTOMOBILES (Continued)

BARGAINS—HUPMOBILE, STAR, CHRYSler, Studebaker engines for boats. All size tires. Parts for all model cars. Cameron Bros., 1340 Craigflower. E 6598.

BARGAIN—STUDEBAKER SIX SEDAN, new battery, paint, rubber good; private. Phone G 7773.

BODY, SUITABLE FOR VEGETABLE DElivery. 1424 Edgeware, or phone G 2214.

ESSEX SEDAN, IN SPLENDID CONDItion; 1939 licence; cheap for cash. E 2211.

FORD COUPE, 1935 — TIRES NEARLY new; in excellent mechanical condition; small mileage. For cash, $650. Box 1424, Colonist.

FOR SALE — 1929 CHEV. TOURING with 17" wire wheels, hot water heater, in good condition. Phone G 5929.

FOR SALE—1929 HUPMOBILE DE LUXE coupe, $300 cash. Phone G 3073.

FOR SALE—1926 NASH, GOOD RUNning condition, $100. E 5093.

FOR SALE — 1929 BUICK SEDAN, 1939 licence, good rubber. Phone E 1971.

FORD V-8 TRUCK, 1935, $600. SEE Causeway Service Station.

HALF-TON TRUCK, GOOD SHAPE. A bargain, $35. E 1795.

YOUR CHOICE OF FIFTY CARS
Many Specially Priced for Immediate Clearance

IN CASES WHERE WE HAVE TOO MANY cars of the same make and model, they are marked at specially reduced prices. See these:

CHEVROLET SEDAN	$175
PONTIAC COUPE	$245
CHEVROLET SEDAN	$250
GRAHAM SEDAN	$275
NASH SEDAN	$325
CHEVROLET COUPE	$395
STUDEBAKER SEDAN	$425
BUICK SEDAN	$425
FORD V-8 FORDOR	$495

NATIONAL MOTOR CO., LTD.
819 Yates Street Phone G 6177
Open Evenings

MARQUETTE COACH — EXCELLENT condition, 1938 licence, heater. Sacrifice, $300 cash. Owner leaving town. 2978 Quadra. Phone E 0050.

OWNER LEFT FOR EUROPE—1931 FORD sport coupe; good condition; reasonable for cash. Box 1403, Colonist.

HAVE YOU SEEN THE NEW PACKARD "SIX" AND "EIGHT"?

IN ORDER THAT YOU MAY SEE THE hidden values and precision-built qualities of this fine car, we have now on display in our showrooms a "1938 Packard 'Six' Chassis," the same model used at the recent New York Automobile Show.

Call today and see this exhibit and, while there, don't feel obligated to ask for a ride in the New Packard.

THOS. PLIMLEY, LTD.
Distributors of Quality Transportation
1010 Yates Street Phone G 7161
1819 Douglas Street Phone E 3711

OLDSMOBILE SEDAN—A BEAUTY, RUNS and looks like new. De luxe equipment ... $875

DODGE SEDAN — VERY FINE CONDItion inside and out. Free wheeling, floating power, etc. ... $750
Assortment of Others
DAVIS-DRAKE MOTORS, LTD.
Buick and Oldsmobile Cars—G.M.C. Trucks
Duncan Fort St. at Quadra, Victoria

PACKARD SEDAN — A 1 CONDITION, $495. 1938 De Luxe Austin "10," at $675. One trailer, original cost $795, reduced to $635. One trailer, original cost $695, reduced to $695. Louis Nelson's Garage, 810 Johnson Street.

PARTS FOR ALL CARS AND TRUCKS; 4 and 6-cylinder Star engines; 20, 21, 22, 23-inch used tires; also 32x4 and 33x4½ high pressure tires. Pacific Auto Wrecking Co. Ltd., 937 View Street. Phone E 7521.

SPECIAL—1937 FORD 85-H.P. DE LUXE SEDAN, equipped with special oil bath air filter, dual horns, dual taillights, ash receiver, clear lighter, flexible steering wheel, electric clock, de luxe radio with streamline aerial, white wall tires and rear-wheel shields.
CECIL EVE MOTORS LIMITED
Yates at Quadra
G 6711
Pontiac Cars G.M.C. Trucks

BEGG MOTOR CO., LTD.—
—CERTIFIED USED CARS

TO PROSPECTIVE PURCHASERS OF used cars, we say "Buy a Begg Certified Used Car," knowing we stand behind the car to give you complete satisfaction. No broader warranty can be secured anywhere.

FOR YOUR COMPARISON

1926 BUICK SEDAN — A seven-passenger car in lovely shape. A bargain for ... $295
1928 DODGE SEDAN—All-steel body, hydraulic brakes. A dependable car ... $245
1929 GRAHAM SEDAN—A car anyone will be proud to own. This car has had excellent care. Has 1939 licence, and is only ... $345
1930 CHRYSLER SEDAN—With good tires, new paint job and a real bargain for ... $395
1936 PLYMOUTH RUMBLE SEAT COUPE —Driven only 9,800 miles. Just like new ... $845
1931 DE SOTO SEDAN—A very economical car to operate. Has genuine hydraulic brakes. A real snap for ... $475

Liberal Terms — Liberal Trade-In Allowance — Courteous Treatment — Every Transaction Confidential
BEGG MOTOR CO., LTD.
837 Yates Street 865 Yates Street
G 1144
DODGE DE SOTO
PLYMOUTH CHRYSLER

EMPRESS SALES
ATTENTION! USED CAR BUYERS!

THIRTY USED CARS TO BE SOLD immediately. These cars are all popular makes in Sedans, Tudors, Coupes and Roadsters. Prices range from
$50 TO $975

This is your opportunity to buy the car you have been waiting for — And don't forget the famous Hillman car that everyone is talking about. Have a demonstration.
Terms Trades
EMPRESS SALES
860 Yates Street Phone G 2812

THIRTY CARS, BETWEEN ONE TO SIX hundred dollars, to be cleared this month. Don't fail to visit us.
MUTUAL AUTO SALES
932 Johnson Street Phone G 5843

TIRES—FULL STOCK OF USED TRUCK and passenger or retreads. Tire Specialty Company, Ltd. E 0331. 1317 Quadra Street, between Yates and Johnson.

WHIPPET "4" FOUR-DOOR SEDAN, 1928, $80. G 1541, or night, E 9768.

1929 FORD ROADSTER — SPORT model, with rumble seat. Has 1939 licence and will sell quick at this price ... $225
JONES BROS.' SERVICE STATION, LIMITED
Corner Yates and Quadra Phone E 4021

65 AUTOMOBILES (Continued)

YOUR CHOICE UNDER $400

1930	STUDEBAKER SEDAN	$350
1930	CHEVROLET SEDAN	$350
1929	PACKARD SEDAN	$295
1930	DE SOTO SEDAN	$295
1930	FORD COUPE	$275
1928	CHEVROLET SEDAN	$250
1929	WHIPPET SEDAN	$200
1929	PACKARD SEDAN	$195
1929	BUICK SEDAN	$145
1929	STUTZ SEDAN	$125
1929	ROOSEVELT COUPE	$95
1925	FRANKLIN COUPE	$75

THE MOTOR HOUSE
921 Yates—E 8722 971 Yates—E 1107
Two Locations

SALE OF USED CARS

1930 ERSKINE SEDAN—In perfect condition ... $295
1930 FORD COUPE—With licence ... $295
1929 FORD COACH—A real snap ... $120
WILLYS ROADSTER ... $85
1928 ESSEX COACH—Just rebored and painted ... $175
1927 ESSEX SEDAN—De luxe model, with trunk ... $125
1926 ESSEX SEDAN—Good tires. A bargain ... $95
1926 BUICK DE LUXE BROUGHAM—One owner ... $235
1931 BUICK SEDAN—In perfect mechanical condition ... $395
VICTORIA SUPER SERVICE STATION, LIMITED
Corner Blanshard and Johnson Streets

JAMESON MOTORS FOR BEST VALUES IN USED CARS

1936 TERRAPLANE SEDAN — LIKE NEW, WITH ELECTRIC HAND FINGER-TIP GEAR CHANGE, FOR ... $845
1937 TERRAPLANE FOUR - PASSENGER VICTORIA COUPE — LIKE NEW, ELECTRIC HAND FINGER-TIP GEAR CHANGE AND FULL AUTOMATIC CLUTCH ... $995
1936 STUDEBAKER PRESIDENT STATE SEDAN—FIRST CLASS, WITH OVERDRIVE. COST $2,000. REDUCED TO ... $1095
1936 STUDEBAKER DICTATOR "8" SEDAN VERY GOOD FOR ONLY ... $895
1930 ESSEX SEDAN IN PERFECT CONDITION, FOR ONLY ... $295
JAMESON MOTORS, LIMITED
740 BROUGHTON ST.

1936 WILLYS "77" SEDAN — CONDITION like new. Up to 35 miles per gal. "One owner only" ... $685
1935 HUPMOBILE SEDAN—One owner only and given the best of care ... $795
1928-29 FORD COUPE ... $145
1927 STAR COACH—A snap ... $125
1935 FORD COACH—Like new ... $595
MASTERS MOTOR CO., LTD.
809 Yates Street Phone E 3541

USED CARS

BUICK SEDAN	$75
MOTORCYCLE	$80
CHANDLER SEDAN	$175
STUDEBAKER SEDAN	$275

REVERCOMB MOTORS
925 Yates Street Phone G 6421
Open Evenings

LATE MODEL BUICK COUPE
EXCELLENT CONDITION—REASONABLE
OWNER LEAVING CITY
BOX 1224, COLONIST

SPECIAL

1938 NASH DE LUXE SEDAN, RUN less than 3,000 miles.
JONES BROS.' SERVICE STATION, LIMITED
Corner Yates and Quadra Streets
PHONE E 4021

RELIABLE TRANSPORTATION
1937 NASH AMBASSADOR "6" SEDAN
1938 NASH "400" SEDAN
1933 TERRAPLANE SEDAN
1937 SINGER ROADSTER
—Many Others—
BURTON & WILLIAMS MOTORS, LTD.
Nash-LaFayette Agents
1001 Blanshard Street E 8415

ENGINES REBORED
Ford "A" or "B" car or truck ... $27.50
Chevrolet, all sizes ... $29.95
Plymouth "4" or Chrysler "4" ... $39.00
Fully Guaranteed—Terms Arranged
CHET DOWMAN'S SERVICE GARAGE
724 Johnson Street Phone E 1411

1930 HUPMOBILE SEDAN, $295. 1931 Chevrolet 1½-ton truck, $295. Hydraulic truck hoist. New and used parts for all makes of trucks and cars at a great saving. Clarke's Auto Parts, 931 View St.

1928 CHRYSLER "52" SEDAN EXcellent condition; good tires, good motor, cheap transportation. Price $195. G 7670.

$650 WILL EXCHANGE MY 1935 DE luxe Ford sedan, in excellent condition, for older car in good shape. Balance $15 monthly. Owner. E 9560.

LATE MODEL BUICK COUPE
EXCELLENT CONDITION — REASONABLE
OWNER LEAVING CITY
BOX 1224, COLONIST

1929 DE SOTO COUPE—DON'T MISS this for a good buy. Call today. 2318 Lee Avenue.

$65 — BUICK "4" DELIVERY — GOOD condition, 1928 licence. Box 1584. Colonist.

1932 STUDEBAKER DE LUXE SEDAN, new tires, 1936 licence. $450. E 4084 after 8.

1930 ESSEX COACH, 1929 FORD coach, 1930 Chev coupe. Phone E 5132. H. Chisholm, 615 Courtney Street.

1928 ERSKINE — EXCELLENT CONDItion; good tires, new battery. A snap, $115. Phone E 6110.

1927 FORD COUPE — GOOD CONDItion, $20. Terms arranged. G 4393.

1927 FORD COUPE, $35, LICENCE. Phone G 1937.

1923 FORD TOURING, MODEL "T," fair tires, $15. 1433 Bay Street.

65B WANTED

ALL LATE MODEL BURNED OR DAMaged cars, in any condition, wanted for wrecking; best prices paid without delay. Parts of all kinds for sale. W. Frank Cameron, Auto Parts, 953 View St. E 6632.

BEST CASH PRICE FOR YOUR CAR AT Empress Sales, 860 Yates. G 2812.

CASH FOR YOUR CAR — CAMERON Bros. 1340 Craigflower. E 6598.

FOR CASH LIGHT CAR, MUST BE IN first-class condition. G 7918.

HIGHEST CASH PRICES PAID FOR good used cars. Jones Bros. Service Station, Ltd., corner Yates and Quadra. Phone E 4021.

67 BOATS AND LAUNCHES

AT KISTRUCK'S, PROSPECT LAKE, three rowboats, as is, $7.50 each.

BOAT LUMBER. Best Quality Spruce oars, $1.50 pr. Daisley Box Co. G 1422.

FOR SALE—CABIN CRUISER, 38 FEET long, 8 feet 8 inches beam. Marine engine, good speed. Room for five to sleep. Blankets, toilet, wash basin, stove, etc. Box 1543, Colonist.

FOR SALE — JOHNSON TWIN OUTboard motor in good order. What offers? Box 1488, Colonist.

FORTY-FOOT CRUISER FOR SALE OR exchange. Otto Miller, Roberts Bay, Sidney, 12L.

FOR SALE—ROWBOAT SUITABLE FOR outboard motor. Box 1487, Colonist.

67 BOATS AND LAUNCHES (Continued)

HARD, SOFT AND LIQUID SOAPS FOR Spring cleaning. See us. Ship Chandlers (McQuade's) Ltd. 1214 Wharf St. E 1141.

JOHNSON OUTBOARD MOTOR, 2½ H.P., $35. Phone E 1788.

PRACTICALLY NEW 11-FOOT ROWboat, including row locks and oars, $13. 136 Simcoe Street.

SEE OUR NEW ROWBOATS FOR OUTboard or inboard motors. Enterprise Wharf.

WANTED—USED ROWBOATS, Launches, cruisers and engines in good condition. Enterprise Wharf, foot of Fort. E 7525.

BOATS FOR SALE

$75—14-FT. SAILING BOAT, SEAworthy.
$125—20-FT. CENTRE-BOARD SAILing Boat. Round bottom.
$175—20-FT. CENTRE-BOARD SAILing boat. V bottom.
$160—19-FT. RUNABOUT, WITH STAR "4" engine.
$135—20-FT. SPEED BOAT, WITH Star "6" engine.
$150—21-FT. CABIN LAUNCH, WITH 5-h.p. Regal.
$250—26-FT. CABIN LAUNCH, WITH 12-h.p. engine.
$350—28-FT. CABIN LAUNCH, WITH 8-h.p. Regal.

See the Two New 34-Foot Boats That Are Just Launched at Our Wharf— Order Yours Now.

ENGINES FOR SALE

$150—BUYS ALMOST NEW CHEVROlet "9" engine.
$125—FOR 9-H.P. OSBORNE, GOOD condition.
$90—BUYS 6-H.P. DOMAN, OVERhauled.
$40—BUYS STAR "4" IN A 1 SHAPE.
$45—BUYS 1½-H.P. NEW 1937 MUNcie, aircooled.
$70—BUYS NEW 1939 3-H.P. SEAgull outboard.
$52—FOR THE 1¼-H.P. SEAGULL.
$1375—BUYS THE NEW 20-H.P. Deutz Diesel. We are agents for Victoria. See it now.

See Our New Cooper Power Lawn Mowers, With Briggs-Stratton Motors, $125 Up.
You Can Save Money on Our New Lindsay Rowboats and Motor Rowboats.
GEO. WILLIS & SON
Enterprise Wharf Foot of Port

32-H.P. REGAL MARINE ENGINE: heavy duty. Cheap for cash. G 6571 or E 3762.

16-FOOT SPEED BOAT, STAR ENGINE, $175. 2352 Tod Road, Oak Bay.

16-FOOT LAUNCH, AS NEW, $195. BOX 1406, Colonist.

75 BUSINESS OPPORTUNITIES

INVESTIGATED BUSINESSES

CONFECTIONERY-NEWS, ETC. — WELL established with net income of over $100 per month ... $1,800

HAIRDRESSING BUSINESS — LONG established. Shows net of over $2,000 per annum. Price, completely equipped, is ... $2,200

A FIRST-CLASS MODERN APARTMENT house showing excellent profits. $10,500.

SEASIDE GUEST HOUSE — CLOSE TO town; magnificent situation on sandy beach, city water and light. $2,650 with half cash.

YEARWOOD, STEWART CLARK & CO.
640 Fort Street G 1933 Sundays E 4629

CAFE, SMALL OVERHEAD, SELL FOR price of equipment. Owner sick. A sacrifice, $150. Box 1546, Colonist.

FOR SALE, AS GOING CONCERN, REVenue-producing apartment block, consisting of store and four modern-furnished suites, centrally located in Nanaimo. Four-piece bathroom on each floor. Large hot air furnace. Also one modern four-room cottage adjoining. Three garages in rear of store. All suites and cottage now occupied. Clear title. A real investment at $5,500. Apply owner, Room 7, Free Press Bldg., Nanaimo.

FOR SALE, AT WARDNER, B.C. — THE Wardner Hotel, situated at the crossing of the Kootenay River of the main highway. Will accept a small home in Victoria, B.C., as part payment. Reasons for selling old age. Address, John Lawson.

FURNISHED HOUSEKEEPING APARTment house, eight suites, hot water heated. Rent $50. Box 1499, Colonist.

GROCERY AND CONFECTIONERY BUSIness, with living quarters, close in. Turnover last year around $6,500, which can be increased. Rent, including water, $30. All stock, fixtures and practically new furniture in living quarters included in the price of only $1,700. For immediate sale. W. J. Gilliland & Co., 1203 Broad Street. Phone G 5741.

L. U. CONYERS & CO., 1025 DOUGLAS Street, the only firm in Victoria specializing in the sale of businesses.

OPPORTUNITY FOR YOUNG MAN WITH sales ability to secure half interest in Victoria manufacturing business. Fully equipped with machinery and fixtures. $1,500 required. Information, apply Box 1381, Colonist.

PARTNER WANTED — CANADIAN AND American proposition. Box 1447, Colonist.

ROOMING PROPOSITION — EXCELLENT revenue, 48 rooms. 1120 Government. G 7764, Sunday.

SMALL APARTMENT PROPERTY — ALL rented. Income nets $60 monthly, plus owner's suite. $3,500. Box 1558, Colonist.

SMALL APARTMENT HOUSE FOR SALE at a sacrifice for cash to close estate. Phone E 7905.

SMALL CAFE, SUITABLE FOR COUPLE, business district. Price cut for immediate sale. Owner, Box 552, Colonist.

SKIPPER CAFE — GOOD BUSINESS. Price $200. Owner sick. 524 Fort St.

WANTED TO BUY FOR CASH SMALL cafe in shopping zone. State price and exact location. Apply Box 1490, Colonist.

WANTED — ON VANCOUVER ISLAND, general business or other kinds. Must bear strict investigation. Box 1378, Colonist.

$1000 CASH AND $50 MONTH OUT of rentals will give you free suite, water, light and heat, and gradually pay for five-suite apartment block.
HAMMOND REALTY
330 Pemberton Bldg. Phone E 3723

$6500—FULLY FURNISHED FOUR-suite apartment house.
$2200—COFFEE COUNTER AND light lunches.
$2000—GROCERY BUSINESS.
$1900—SMALL COUNTRY STORE and property.
L. U. CONYERS & CO.
1025 Douglas Street

75A AGENTS' OFFERINGS

STORE AND LIVING QUARTERS IN new modern building on Fort Street, between Vancouver and Cook, $30 per month.
PEMBERTON & SON, LTD.
925 Fort Street Phone G 8124

76 EXCHANGE—REAL ESTATE

BUNGALOW OF FOUR ROOMS, BATHroom, basement, furnace, garage. Best of condition. Saanich taxes. Price $1,400. Exchange with cash for a new bungalow Saanich or Oak Bay. Ralph H. Wilson, 208 Pemberton Building. E 9812.

CHARLES F. EAGLES, 414 SAYWARD Building, real estate exchanges.

VANCOUVER PROPERTY FOR EXchange. Shaughnessy home containing living-room, dining-room, two bedrooms, kitchen, bathroom, main floor; two bedrooms and living-room, upstairs; hardwood floors, hot water heat, automatic oil furnace. Will exchange for similar or smaller house in Victoria. Write P.O. Box 64, Vancouver, B.C.

78 HOUSES FOR SALE

ABSENTEE OWNER FORCES SALE—1506 Fort Street, adjoining St. Charles, really good well-constructed home. Perfect condition throughout. Rooms large, sunny, bright and well arranged. Polished floors, three open fireplaces, built-in fixtures, beamed ceilings, paneled walls, extra-large closets, electric fixtures, concrete basement, furnace, laundry tubs, storage room. Cost former owner $4,500. Taxes $100. Clear title. Easy terms. Yours for $2,000. T. P. McConnell, exclusive agent.

78 HOUSES FOR SALE (Continued)

OUTSTANDING VALUES

A BRIGHT 6-ROOM BUNGALOW, NEAR High School and transportation. Large living-room with open fireplace. Dining-room with bay window, 2 bedrooms, nice kitchen with pantry, glassed-in rear porch, bathroom. Good lot with separate garage and fruit trees. An exceptional bargain at ... $850

A WELL-CONSTRUCTED 5-ROOM house in first-class clean condition. Consists of living-room, dining-room, 2 bedrooms, bathroom, kitchen, pantry, full cement basement with furnace. Separate garage. Two lots, in the city, close to transportation. Very warm. A good buy at ... $1350
E. E. HEATH
625 Yates Street Phone E 4041

A SAANICH BARGAIN — SEMI-BUNGAlow, four rooms and bath down, three rooms up; cement basement, furnace; two good garden lots with a variety of fruits. Price, on terms ... $1900

A FAMILY HOME OR A DUPLEX — Seven-room house in Fairfield, suitable for remodeling as a duplex. Priced at ... $1500
Look it over and make your offer. The owner is determined to sell.
RALPH H. WILSON
206 Pemberton Bldg. Phone E 9812

A MODERN, SIX-ROOM, SEMI-BUNGAlow. Good condition. Phone E 9130.

"MUST BE SOLD"

CLOSE IN—A GOOD FAMILY HOME, consisting of six bright rooms, fireplace, cement basement, new furnace and garage. Situated on good street, near car and school. Needs painting and decorating, which will greatly increase the value to price now asked ... $1250
LEE & FRASER CO., LTD.
1222 Broad Street E 4723

DUPLEX, CLOSE IN LOCATION AND condition good, low taxes; garden. Investment pays 25%. $1,200, less for cash. Box 1312, Colonist.

EIGHT-ROOM HOUSE, TWO BATHS, quiet neighborhood within city limits. Owner, E 5653.

FOR SALE—FIVE-ROOMED COTTAGE, recently built, with garden, some fruit trees; good water supply. Near school, P.O. and churches. Price $1,150.
Real Estate and Insurance Agent
G. WALLICH—Cowichan Station P.O.

FOR SALE — SEVEN-ROOMED HOUSE within walking distance, near school, $2,500, easy terms. Phone G 5967.

NEAR CENTRAL PARK
Less Than a Mile From City Hall and Close to Public School

GOOD-LOOKING HOUSE OF SIX ROOMS and sun porch. Three bedrooms; full cement basement; almost new furnace; set wash tubs; gas laid on, premises all in nice condition. A real comfortable little home. This is a real buy at ONLY ... $1650
Part Cash and Balance on Mortgage
Immediate Possession
NOTE — With moderate taxes and good rental value, this would be a desirable investment.
SWINERTON & CO., LIMITED
920 Broughton St.

GORGE — NEW FOUR-ROOM MODERN bungalow, $2,300, with new electric range and water heater. A. V. Dent, builder. E 7959.

HOUSES BUILT ON INSTALLMENT plan. D. H. Bale, Contractor, Fort and Stadacona.

THREE NICE HOMES

LOVELY NEW BUNGALOW OF FOUR rooms—Pretty design and well built. Complete with open fire, shower bath and garage. Nicely situated in High Gorge district. A genuine bargain ... $2500

TO SETTLE AN ESTATE—WELL-BUILT bungalow of six rooms and sunroom. Basement, furnace, etc. Convenient to schools and car. Jubilee Hospital district. Reduced for quick sale to ... $2400

THAT EXTRA ROOM — LOVELY NEW Oak Bay bungalow of five living-rooms and sunroom. Complete with oak floors, full basement and furnace. Attractively finished interior and well built throughout. This is a real buy ... $4200
A. B. MILLER
1309 Blanshard St. E 0822; Res., E 5787

GOOD PICK-UPS

NORTH QUADRA — FIVE-room stucco ... $3000
Terms: $500 cash; balance on rental terms.
NEW STUCCO—Four rooms. Garage. Low taxes. Terms ... $1750
CLOSE IN—Six-room house in good shape for (cash) ... $550
JOHN GREENWOOD
1238 Broad St.

REVENUE DUPLEX—$2,900 BUYS WELL-appointed duplex of two four-room suites in good district and inside mile circle. Low taxes. Can be handled with little cash. Shows net return of 6 per cent on $5,000.

GORGE DISTRICT—$1,875 BUYS CLEAR-title 4-room bungalow with two bedrooms, 3-piece bathroom, basement and garage. Nice location and close to bus. Very low taxes.
DAVIS REALTY
212 Sayward Building Phone E 6623

REAL BARGAINS

SIX-ROOM BUNGALOW—COMPLETELY redecorated, in nice district, fully modern, basement, furnace, large lot, low taxes. For quick sale this week (terms) ... $1400

SIX ACRES IN THREE-MILE CIRCLE—All cultivated, fenced, lying on S.E. slope, bounded by paved streets, low taxes. Will trade for house or car, or sell at very low price.
CROSS & CO.
Belmont House, Opp. P.O. E 0632

SEAFRONTAGE — SAFE ANCHORAGE. Seven-room semi-bungalow, in beautiful condition inside and out. Commanding open view of Portage Inlet. Lot 50 x 180. Price $3,500. Robert Grubb & Co., 212 Sayward Building.

SIX-ROOM BUNGALOW, PERFECT CONdition. Well-kept grounds and in good location; close to town, fully furnished and ready for occupation. Price, on terms, $1,950. Phone G 8124 for appointment to inspect.

STUCCO DUPLEX—MODERN, NICE LOcation, continually rented since built. Good investment proposition. Buy from owner. Box 1562, Colonist.

SHOAL BAY — NEW FOUR-ROOM stucco bungalow, sea view, close to beach, lawn, garden, low taxes. Owner, E 5473.

THREE - ROOM COTTAGE ON TWO acres, one-half mile from Shawnigan Lake, clear title, taxes $4 year, $260, or will trade for car, lot or small house in Saanich. G 3550.

HEATH'S SPECIALS

$1200—EASY MONEY MAKER, CORdova Bay waterfront, best part of bay, house fully furnished and a store ready for occupation.
$1250—SIX-ROOMED BUNGALOW, like new, 3 bedrooms, basement and furnace, city, low taxes.
$1000—DALLAS ROAD, FACING THE sea, 7-roomed house, basement and furnace, open fireplace. All in fair condition.
$1500—CLOSE TO VICTORIA HIGH School, 5-roomed bungalow in first-class condition. Nice lot with fruit trees.
$1600 — SAANICH, CLOSE IN, 5-roomed bungalow, fully furnished. Good garden in roses and fruit trees.
$1900 — STUCCO BUNGALOW OF 4 rooms, nearly new, open fireplace, ¼-acre lot, Saanich.
$2100—FINE 7-ROOMED HOUSE IN perfect condition; 2½ lots with small orchard. Close in.
$3150—BEAUTIFUL 5-ROOMED MODern bungalow, maple floors and open fireplace, basement with furnace and one bedroom.
E. E. HEATH
625 Yates Street Phone E 4041

$950—SIX ROOMS, PARTLY FURnished, bathroom, good condition; garage, three-quarter-mile circle. Cash payment; balance monthly. Owner. Box 1287, Colonist.

$1200—SAANICH STUCCO FOUR-room bungalow, cosy and tidy, bath, close bus. Chisholm, 1316 Douglas.

78 HOUSES FOR SALE (Continued)

NORTH QUADRA DISTRICT
To Close an Estate
Well Worth $2,500. Only ... $2100

THIS WELL-CONSTRUCTED NEW FOUR-room stucco bungalow, consisting of living-room with open fire, two bedrooms and kitchen, three-piece bathroom, full-size cemented basement; large lot; low taxes; high elevation. Further details at office only.

JUST OFF OAK BAY AVENUE
Reduced From $4,750 to ... $3650
(Reasonable Terms)

Now Is Your Opportunity to Own a Real Home

THIS WELL-PLANNED RESIDENCE CONsists of large reception room (hardwood floor, large open fireplace), dining-room, den, kitchen and three bedrooms, furnace, cement basement, garage; large lot, fruit trees; immediate possession.
Further Details at Office

NORTH QUADRA SPECIAL—NOW ... $2750

A REAL GIFT

VERY ATTRACTIVE FOUR - ROOMED stucco bungalow, consisting of large reception-room with open fireplace; two comfortable bedrooms; well-lighted kitchen having built-in features, three-piece bathroom, high basement, garage. Taxes only $25. Property nicely treed. One-third of an acre. Early possession. Reasonable terms.

JAMES BAY SPECIAL
FIVE-ROOMED BUNGALOW, ONLY
$1000
"Why Pay Rent?"
Details at Office Only
H. G. DALBY & CO., LTD.
634 View Street Opposite Spencer's

$200—AS CASH PAYMENT, THE BALance as rent, you can purchase a new four-room stucco bungalow, high location, Gorge district. The total price is $2,100, and your rental payment each month will buy your home. Why not be among the people with a future and own your own home?

$750—ABOUT ONE ACRE of land, planted in large and small fruits. Nice little three-room cottage.

$1350—AN OUTSTANDING VALUE in a five-room home, with basement and furnace. In good condition. First-class location. Taxes $13.

$1650—HOW DOES THIS SOUND? Three four-room bungalows on paved street, all rented at present at $12 per month. You can do some decorating and easily increase the rental to $15 per month. The present owner, some few years ago, paid $4,500 for this property. Yours for the advertised price. The present revenue will show you 20 per cent on your money.
GEORGE RANDALL
1303 Douglas Street G 7241

$950—NORTH GOVERNMENT STREET, near Hillside, a house of eight rooms, with one bedroom and bathroom downstairs, fireplace in living-room, earth-floored basement with good foundation, piped for furnace, garage on lane. Needs repairs, but look at the price! Easy terms can be arranged.

$1500 — OLIPHANT STREET, NEAR the park, a house of eight rooms, living-room with fireplace, dining-room, den and kitchen downstairs, four bedrooms and bathroom upstairs. Concrete basement and hot air furnace. Garage on lane.
THE ROYAL TRUST COMPANY
Real Estate Department
1202 Gov't St. Phones E 4128-E 3130

$2500—OAK BAY. PRACTICALLY new four-room bungalow. Nice living-room with fireplace; two nice bedrooms, three-piece bathroom; cabinet kitchen. Good garden lot. Lot all nicely fenced. This is a very attractive home, but the owner now finds it a little too small for his needs.
L. U. CONYERS & CO.
1025 Douglas Street

79 WANTED TO BUY—HOUSES

WANTED—FOR CLIENT WITH STEADY position. Small house, purchasable with small cash payment and rental terms. Sold if you have what's wanted. T. P. McConnell.

WILL PAY CASH FOR FOUR OR FIVE-room bungalow with basement, not over three years old, Gorge, North Quadra or Oak Bay. Price and full particulars to Box 1461, Colonist.

WANTED — THREE OR FOUR-ROOM house, on terms. Gorge district preferred. Box 1486, Colonist.

WILL PAY HALF OR ALL CASH FOR low-priced house. Box 1568, Colonist.

$200 CASH — MONTHLY PAYMENTS, for small house, central. E 8413.

$500 CASH, AND $25 A MONTH, FOR small house in Oak Bay, near Municipal Hall. Box 1529, Colonist.

80 PROPERTY FOR SALE

80A BUSINESS PROPERTY

TRUSTEE SALE — INSTRUCTED BY trustees of English estate, we offer centrally located, improved, fully-rented, business property, assessed at $44,940, at sacrifice price of $16,000, to yield over 9 per cent net on investment. Alfred Carmichael & Co., Ltd. 1218 Broad Street.

80D SAANICH

$250 DOWN PAYMENT AND THE balance like rent buys a four-roomed home on Shelbourne Street. Full price only $950.

$475 DOWN—New four-roomed stucco home, with quarter-acre lot, just off Gorge Road. Full price $1,750.

$150—TWO-ROOMED HOUSE and big shed. Take it off the lot. Handyman.
SAANICH REALTY COMPANY
Specialists in Saanich Properties
2588 Quadra Street Phone E 0001

80F UP-ISLAND

CHOICE HOMES, HOMESITES, FARM lands, Mill Bay and vicinity. George Frayne, Cobble Hill, V.I.

81 PROPERTY WANTED

WANTED — BUILDING LOTS, NORTH Quadra or Gorge. State lowest cash price and location. Box 1207, Colonist.

WANTED—SHAWNIGAN WATERFRONTage. Cheap, or in trade for property near Victoria. Box 1301, Colonist.

82 ACREAGE FOR SALE

CHEAP FOR CASH — 23 ACRES AND log house on Beaver Creek Road, one mile to Stamp Falls and Park. Alberni district, ten minutes to school on Government Road. Further information, apply Mrs. Daisy A. Cooper, P.O. Box 208, Alberni, V.I.

EIGHT ACRES, SEVEN CLEARED AND drained, seven-mile circle. Price $1,300. G 7341.

LOT NO. 1398, 181 ACRES, THREE MILES from Long Beach, 12 miles north of Ucluelet, Vancouver Island. Spruce, hemlock and fir. A region that will become the Florida of Canada. $1,000. No trades. John M. Alexander, Braden Castle, Manatee, Florida, U.S.A.

QUEENSWOOD

ONE-ACRE PARCELS IN THIS BEAUTIful subdivision, splendid trees, excellent soil, close to two sandy beaches and transportation. We will finance the building of a residence for you, and will clear one-half acre for $100 extra.
Price $550 Per Acre
G. R. WALTON & SON
308 Pemberton Bldg., E 0323 Res., E 6730

ONE ACRE OF LAND — MOSTLY cleared, on Sooke Highway, near Glen Lake Store, with three-room cabin. Apply at Glen Lake Store.

SEA FRONT—ACRE OR LESS, IN SHELtered bay. Splendid view of mountains. Close to Victoria links. Excellent road. Payne, McTavish Road, Sidney.

84 ACREAGE WANTED

WANTED — SMALL ACREAGE, GOOD house, furnished preferred; cheap, close in, low taxes. Box 1346, Colonist.

85 FARMS FOR SALE

SICKNESS COMPELS SALE OF GOOD income-producing fruit and vegetable farm of five acres. Good home, location and view. Price $3,000. Box 1525, Colonist.

86 FARMS FOR RENT

TWO ACRES, SIX-ROOMED HOUSE, $20. One acre, cottage, $18. E 8413. Sunday, G 7764.

CORPORATION OF THE CITY OF VICTORIA

TENDERS FOR TRUCKS

SEALED tenders will be received by the undersigned up until noon on Monday, April 4, 1938, for the following:
One 1½-Ton Truck
One 1 - Ton Truck
Specifications and further particulars may be obtained from the Purchasing Department. Tenderers must enclose a certified deposit cheque for 5 per cent of the amount of tender, made payable to the City Treasurer, and tenders must be marked "Tender for Trucks."
The lowest or any tender will not necessarily be accepted.
E. S. MICHELL,
City Purchasing Agent.
City Hall, Victoria, B.C., March 25, 1938.

MADELINE COWIE, Deceased

TAKE notice that Madeline Cowie, late of Langford, B.C., died on the 2nd day of February, 1936, leaving a will of which probate has been granted to Edith Madeline Dalby and Clara Winifred Swan, executrices therein named.
And further take notice that all persons having claims against the above estate are required to send particulars thereof duly verified on or before the 1st day of May, 1938, to the undersigned, after which date the Executrices will proceed to the distribution of the estate, having regard only to such claims of which they shall then have received notice.
Dated this 26th day of March, 1938.
CREASE & CREASE,
410 Central Building, Victoria, B.C.
Solicitors for the Executrices.

TENDERS

TENDERS for the construction of fence at the West Saanich School and cement curbs and approaches to entrances at various schools are called for. Tenders are to be sealed, marked "Tenders for Fence" or "Cement Work," and delivered not later than 5 p.m., Thursday, March 31. Lowest or any tenders not necessarily accepted. Specifications to be seen at the School Board Office, Royal Oak.
R. BRYDON,
Secretary.

"LOCAL IMPROVEMENT"

A Court of Revision will sit on Thursday, April 28th, 1938, at 8.15 o'clock P.M., at the Municipal Hall, Oak Bay Avenue, to consider an assessment roll for a local improvement (paving) on Upper Terrace Road.

OAK BAY

130 Beach Drive—A beautifully built ultra modern bungalow. Entrance hall, large living-room with open fireplace, den with fireplace (could be made into extra bedroom if desired); two large bedrooms, the most modern kitchen in Greater Victoria, with large breakfast nook. This home has oak floors and is hot water heated, and has view of sea and located in most exclusive part of Oak Bay. Price ... **$5950**
Terms

A SPLENDID BUY

$500 Cash handles, balance $35 per month, including interest. A new stucco bungalow just completed, situated Oak Bay, south of Avenue. Five rooms completed downstairs, one or two extra rooms can be finished upstairs if desired.
Total price ... **$4000**
These are exceptionally easy terms. Why pay rent?

TRADES

Six rooms, on 1½-mile circle, Saanich taxes, one acre of splendid orchard, tennis court, high location. An old house in good condition. Price now only $2,100—or will trade as part payment on Fairfield house or good part of James Bay, near Park.

ARTHUR E. HAYNES, LTD.
725 Fort Street
Sundays or After Hours, Phone G 2330

Pemberton & Son, Ltd.

Not the Highest Bidder

But the First Buyer gets this fully furnished six-room bungalow with well-kept lawns and garden. In a quiet street within two miles of city. Three nice bedrooms, living-room, dining-room with fireplace, good-sized kitchen with pantry, full-sized basement with furnace piped to all rooms. Complete with large assortment of garden tools and lawn mower.
All for ... **$1950**

Fine View Property on Seafront

This two and a-half acre property has a good beach. The four-room bungalow has just been entirely renovated and is complete with bathroom. There are ornamental shrubs in the garden and fruit trees. The property is served by the purest ever-flowing spring water. Price ... **$1850**

Gentle Southwest Slope

Twenty-five acres and a small cottage, with 12 acres cleared, through which flows a creek. There is some heavy timber on the property. Electric light, city water, both being available, make this property exceptionally attractive at the low figure asked.
Price ... **$2100**

New and Attractive Bungalow

South of Oak Bay Avenue, one of the best values in a five-room new stucco bungalow that you will find anywhere. It is all ready to move into, hardwood floors, tiled sink, electric fixtures, etc. Your opportunity to buy a home at a real saving.
Price ... **$3300**

The Best in Oak Bay for the Price

This new stucco bungalow of five good-sized rooms cannot be duplicated at the price. Up-to-date fixtures include tiled bathroom and tile sink in the kitchen. The two bedrooms are each of good size. The floors in the main rooms are of oak and electric fittings are included in the price. Situated in a desirable part of Oak Bay, we know that it will be worth your while inquiring about this. Price ... **$2500**

Pemberton & Son, Ltd.
Fort at Broad Phone G 8124

THAT THIRD BEDROOM

We are offering a smart new Oak Bay bungalow with three bedrooms, all on the ground floor, on very attractive terms.
The exterior is of stucco, with wrought iron hand rails. The living-room and dining-room have oak floors. There are plenty of electric outlets, and the lighting fixtures are installed. Full concrete basement has laundry trays, furnace and garage. Price
$3650
Cash, $1,450, balance like rent at $22 per month, including principal and interest.

Ker & Stephenson Limited
1121 Government Street Phone G 4127

COLES, HOWELL & CO., LTD.

EXCHANGE

SEMI-BUNGALOW, LIKE NEW — Six well-arranged rooms, cement basement and Oil-O-Matic furnace, garage and garden. Centrally located. Low taxes. Clear title property; value $3,500. Owner wants residence containing four bedrooms, with sea view preferred, to value of $4,500. Will exchange houses and pay cash difference. What have you?

MONTEREY SCHOOL DISTRICT

ATTRACTIVE BUNGALOW—Five large rooms and sunroom. Hot water heating, nice garden, garage, etc. Owner leaving. Will sacrifice for (on terms) **$2750**

NEAR CAR LINE

COTTAGE-TYPE BUNGALOW — Containing six rooms and basement, with really fine large garden. Fruit trees and fine vegetable garden. Garage and sheds. A pick-up at **$1250**

OAK BAY

WE OFFER ONE OF THE MOST CHARMING RESIDENCES in this district for sale. It is a stucco semi-bungalow, containing four bedrooms, two tiled bathrooms, large reception rooms and sunroom. Attractive garden, etc. The whole is in perfect condition and like new. Situated near the golf links and sea. A splendid opportunity for the discerning purchaser. Price **$8500**
(We can arrange terms.)

100-ACRE FARM

ON WHICH THE HOUSE BURNT DOWN.—The owners had no fire insurance, so have to sacrifice. There are forty acres of cleared land. Balance timber and pasture. Large barn, outbuildings, fencing. Electric light, good water supply, everflowing creek. Taxes $28. Clear title for **$1350**

COLES, HOWELL & CO., LTD.
638 View Street G 1022

Mortgage Sale

6½ ACRES
All in Large and Small Fruits — Four Miles From City

SIX-ROOM DWELLING

Royal Oak District. Situate on a well-made road, on high ground, close to school and transportation, this choice fruit farm can now be purchased at the price of only $3,850, and on reasonable terms. Several hundred large fruit trees in full bearing (apples, cherries and pears); approximately three acres of logans, blackberries, etc. City water laid over whole property. Six-room dwelling with cement basement and furnace; electric light and phone, barn, stable, garage and chicken house. Taxes about $45. Price reduced to

$3850
On Reasonable Terms

P. R. Brown & Sons, Ltd.
1113 Broad Street Phone G 7171

HOMES OUR SPECIALTY
COMPLETELY FURNISHED HOUSE

Of six rooms, cement foundation, large furnace, tubs and all modern conveniences. Close to car. Less than three-quarters of a mile from the centre of the city. Full-sized lot. Taxes $78. Walk right in and the price is **$2250** for everything (on terms).

ALSO SEE
ONE ACRE OF LAND AND 140 LAYING HENS

Given in, with a solidly-built, six-room house. Cement foundation, modern conveniences, bathroom, etc. Close in Saanich. Garage. Large chicken houses. Fruit trees, lawn, etc. Well cared-for place and the price is **$3300** (on terms) .....

The City Brokerage
1018 BLANSHARD ST.

EXCHANGE

Clear title, twelve-room, modern residence, pressed brick, with four-car garage, with basement, half acre of ground; low taxes, centre of City of Edmonton. Exchange at price of only $4,500 for Victoria property of equal value.

OAK BAY

$2150—On easy terms. $250 cash. Six-room stucco bungalow (one floor). In splendid condition. Full cement basement, furnace, garage. Handy to street cars and stores.

W. J. Gilliland & Co.
1203 BROAD ST. G 5211

Building Lot

Good large level lot on paved boulevard, 50 x 120. Sea view. Low taxes.
Price **$400**

C. M. Oliver & Co., Ltd.
723 FORT STREET E 4117

Concerning the

Dorchester Apartments, Oak Bay

No great fuss been the response to our announcement that the above apartments will be ready for occupancy on or about April 20, that we must strongly advise early application for remaining vacancies.

For Full Details, Apply
VAN DER VLIET, CABLEDU & MAY
Phone E 7174 555 Bastion St.

EXCHANGE WANTED

Equity in a good home, Rockland Avenue section, to exchange on six-roomed modern bungalow, any good district, will assume difference or pay some cash if necessary. This property has four bedrooms, hot water heating, oil burner furnace, up-to-date plumbing and all modern conveniences. Beautiful secluded garden. Reasonable taxes. Owner will consider a very low figure either for exchange or sale.

Heisterman, Forman & Co.
608 View Street

Wanted!

All Kinds of Homes to Sell

We Have Buyers Waiting

A. A. MEHAREY & CO.
624 FORT ST. PHONE E 1187

Established 1863

EXCHANGE
OAK BAY BUNGALOW

For five-room bungalow in Fairfield, Quadra or Oak Bay districts. Our client has clear title to a large seven-room semi-bungalow, stucco, architect designed; very well constructed, pleasing design; best part of Oak Bay; well-stocked garden. Contains two bedrooms down and two up. Very pretty living-room and sunroom. Hot water heating system. And a bargain at **$5750**
The difference in value could be arranged by way of mortgage with some cash.

MODERNISTIC STYLE BUNGALOW

The latest thing in this coming architectural type. Brand new. Six fine rooms, all on ground floor. Extra large living-room. Hot water heating system. Near golf links and beach. Oak Bay. Price only **$5200**

BUILDING LOTS

We have a few good building sites left in the Oak Bay district at reasonable prices. Drop in and see the locations on map.

The B.C. Land & Investment Agency, Ltd.
922 Government St. G 4115

OAK BAY

Very well built four-room stucco bungalow, with half-acre of garden. Taxes only $41. Purchased last year for $2,500. Will sacrifice for $2,000, with $1,000 cash for quick sale. Owner called home urgently.

TATTERSAL DRIVE DISTRICT

An acre of small fruits which show a revenue of over $300, beautiful rock gardens and splendid five-room stucco bungalow. Everything in first-class condition, and worth double price asked. Owner going to England. Price, $3,150 on terms.

UPLANDS

A beautiful home—large entrance hall and lounge, drawing-room, dining-room, sunroom, four bedrooms, two bathrooms, den; oil-o-matic heating, etc. Two lots with view $10,500

YEARWOOD, STEWART CLARK & Co.
640 Fort G 1933

$650—Six rooms; city. Two-story home.
$650—Five rooms. Neat little place.
$700—Two cottages. Plumbing; one lot.
$850—Five rooms, city; close in. Good condition.
$1050—Four rooms. Part basement, large lot, fruit, garage.
$1200—Five rooms, hot-water heating.
$1200—Four rooms; Saanich. Wonderful views.
$900—Uplands lot. Worth double.
Three-room furnished suite, James Bay $25

H. N. J. CLARKE
600 YATES E 9633

$1250

Within easy walking distance of City Hall. A five-room cottage, containing living-room with a fireplace, dining-room, two bedrooms, kitchen and bathroom. In good condition.

$1000

Will purchase a four-room cottage and half an acre of land at Langford.

Christopher & Swayne, Ltd
626 View Street Victoria, B.C.
Real Estate Insurance

ESQUIMALT

Four-room cottage. Cement basement. Nice garden **$1450**

OAK BAY

Five-room bungalow. Hardwood floors. Two bedrooms. Cement basement. Garage **$3750**
Would exchange for bungalow North Quadra District.

ELSIE B. RICHARDS
606 COURTNEY ST. E 7722
(Opposite Postoffice)

A MODERN SIX-ROOMED BUNGALOW, close to Fort Street. Has furnace, new roof. Price, only **$1750**
BELMONT AVENUE and Gladacona Park. Eight rooms, four bedrooms, light floors. A very sunny house. Price **$1900**
JAMES BAY—Closing estate. Has eight rooms and basement. Terms. See this bargain for **$1000**
HOLLYWOOD CRESCENT—Waterfront lot reduced for quick sale **$850**

Gillespie, Hart & Co., Ltd.
611 FORT STREET VICTORIA, B.C.

Summer Homes

SHAWNIGAN LAKE—Ideal little cottage, running down to the water, with lovely outlook of the lake. Furnished **$600**
(A Real Pick-Up)
DEEP COVE—On Madrona Bay, with sandy foreshore and warm water, really furnished little cottage, with wide veranda. Well worth **$900**

J. C. Bridgman
601 Broughton St. Phone E 3331

NEW, ULTRA-MODERN
SAANICH STUCCO BUNGALOWS

Complete and up-to-date in every way and ready to occupy—with cement basement, furnace, garage, laundry tubs, tile sink, all latest special built-in features, oak floors, French doors, fireplace, Pembroke bath and shower, electric fixtures, etc.

FIVE ROOMS AND BATHROOM
$3300 — TERMS, HALF CASH
FOUR ROOMS AND BATHROOM
$2600 — TERMS, HALF CASH
Numerous others to choose from. $1,500 up.

For Inspection, "See Ray," Care of
J. M. ROSEVEAR & CO., LTD.
110 Union Bldg., 612 View St. G 6041

OAK BAY

Fine new home just finished, best locality, close to beach. Five large rooms, 3 upstairs unfinished; living-room 21 x 18, oak floors. First-class throughout, fenced.

Complete **$4800** Terms

Apply Owner G 7588

"Popper!"

"Well, what is it, son?"

"Where do they keep the street car at night, when it ain't running?"

"Oh, in a barn."

"In a barn, like a horse? Why what do they feed it on?"

"Oh, currents."

Writer Predicts French Majority In a Few Decades

Sir Evelyn Wrench, London, Suggests Renewed Immigration on a Planned Scale, After an Extensive Tour of Canada—Says French-Canada Is Self-Absorbed

By I. NORMAN SMITH
Canadian Press Staff Writer

LONDON, March 26. — "If English-speaking Canada is serious in the desire to preserve its racial preponderance its inhabitants will have to regard the duties of parenthood more seriously."

Thus wrote Sir Evelyn Wrench in an article given great prominence in The Times upon his return from a visit to Canada. The noted publicist and Imperialist declared "there is every reason to expect that the majority of the Canadian people will be French-speaking within thirty or forty years."

He had gone to Canada, he said, to settle in his own mind the conflicting reports of disunity and unrest in that Dominion. And the founder and vice-president of the Overseas League, who enjoys a good hearing in this country where his interest in Dominion and Colonial affairs is widely respected, came back to write and speak, not of Canada's disunity but of her need for renewed immigration on a planned scale.

Sir Evelyn was impressed by the fact that "at long last 'les Canadiens' were coming into their own." French-Canada opinion was summed up to him as follows:

CANADA NOT ENTITY

"Confederation was an absurdity. Neither economically nor geographically is Canada an entity. The real Canada is the St. Lawrence area, which should be a French-speaking dominion. The rest of Canada should either form local dominions or be absorbed by the United States. French-Canada detests the twentieth-century 'civilization' of Hollywood, American radio programmes and a certain of American magazine . . . French-Canada is essentially conservative and proposes to preserve the spiritual heritage of its forbears, but it has no desire to cut off from the British Crown."

Sir Evelyn made it clear he was not alarmed by this increasing proportion of the French-speaking population. And he was glad to note that the French Motherland, "albeit after a long period of neglect, is taking more interest in her off-spring." Eminent French writers and publicists were visiting Canada and distinguished French-Canadians were visiting France. The old and the new were being drawn more closely together, intellectually and in sentiment. But Sir Evelyn declared there seemed to be no desire for a political rapprochment with the French Republic.

ATTACHED TO CROWN

"French-Canada is self-absorbed. The turmoils of Europe seem very remote. There is, however, a very real attachment to the British Crown, which for nearly 200 years has safeguarded the religious institutions of French-Canada.

There was real need, however, for a freer intellectual exchange between French-Canada and Great Britain. Lord Tweedsmuir had done good work by associating himself with French-Canadian life. But it should be carried on by others as well, and there should be a greater exchange of visits between representative figures of both countries.

Canada is heir to two great European cultures. At a time when outward events seem destined to draw the two Western Motherlands closer together, French-Canada, their joint off-spring, should be a valued link. The intellectual coming together of old and new France is regarded in Great Britain with cordial sympathy. Nor is the passionate devotion of French-Canada to the faith of its fathers any bar to complete co-operation. In an age when a crude materialism threatens Christianity throughout the world, the fact that on the banks of the St. Lawrence is to be found an essentially Christian civilization is reassuring."

DEFENCE PROBLEMS

Reviewing the much-discussed problems of defence and rather minimizing the significance of isolation talk regarding Canada, Sir Evelyn proceeded to the question of migration. He found "much divergence of opinion" on the need for a greater population in Canada. But he ventured to sum up his own views in this way:

Nova Scotia and New Brunswick—"A very real need for new blood."

Prince Edward Island—"General prosperity offers opportunities for a limited number."

Quebec—"Useless to attempt immigration."

Ontario—"Perhaps a farm school for children."

Prairies—"Not before two or three good harvests have been gathered."

British Columbia—"Greatest possibility for large-scale immigration, preferably group settlement . . . Cries out urgently for population to develop its untouched resources."

Sir Evelyn stressed that no migration from England should be done in haphazard fashion. It was a highly-technical subject, best met by group settlement and farm-school schemes—particularly of the Kingsley Fairbridge type.

He didn't hold Canada up to prospective emigrants as a land of milk and honey. Hard work and loneliness faced the would-be settler, together with strange and difficult conditions.

NEW HOME FOR COURT

OTTAWA (CP) — Construction of the new Supreme Court of Canada Building, estimated to cost about $2,000,000, will start in July or August, according to Department of Public Works plans.

Extra Special
2474 McNEILL AVENUE
Price Reduced to
$5,000.00
If sold by March 31st. After that date this property will be withdrawn.

Coles, Howell & Co., Ltd.
638 View Street G 1022

Fruit Farm $1000, Revenue $3000

Cosy Cottage, Part Furnished $1100
Taxes 110.
Finest plumbing. **SNAP**

10 Acres, Good Soil, $750
Four-room shack. One acre in clover, two wells. Balance easy clearing.

Modern Home, ½-Acre, $1450
One block outside city. Four rooms, three-piece bathroom, basement, creek, chicken house, garage. Taxes $13.

Empire 9413 **Fraser Biscoe** 1120 Gov't
Home Phone G 7764

OAK BAY

Close to school, bus and sea, this four-room bungalow, consisting of living-room, two bedrooms, kitchen, pantry and glassed-in porch, three-piece bathroom, separate garage. Price

$1775

MARA, BATE & CO., LTD.
610 Fort Street Phone E 7121

ATTENTION!

Are You Interested in a
—GOOD PAYING BUSINESS?
—INCOME PRODUCING FARM?
—WATERFRONT RESIDENCE?
—GOOD SAANICH RESIDENCE?

Then Come in and See Us
OUR SELECTION IS UNSURPASSED

H. W. Miller & Co.
Phone G 1651 1210 Broad Street
Night E 3978

LOOK THESE OVER

Situated in Gordon Head district, two acres beautiful waterfront on Arbutus Bay. Five-room house. Price, **$4000**
Two waterfront lots. View Royal. Price **$1260**
$500 is the price of four lots, 50 x 302 each, situated on Duke Street, High Quadra. A builder's bargain.

WISE & CO., LTD., 109 Pemberton Bldg.

SIDNEY PROPERTIES

Four acres of beautiful waterfrontage in its natural state. A fine homesite, wide views, southerly aspect, $1,200.

SPARLING — Estate Agent — SIDNEY

Fred Smith & Co.
Auctioneers and Valuators
1121 Blanshard Street, Corner View
Phone G 4913

AUCTION SALE

MONDAY, 1:30 P.M.

Good Selection

Household Furniture

Very good 3-piece Chesterfield Suite, odd Chesterfields, and Uphol. Chairs, Dining Suite, odd Dining Tables, very nice 4-piece Bedroom Suite, odd Beds, Dressers, Chests of Drawers, Chiffoniers, Buffets, Steel Guitar, Linen, almost new Gurney All-Enamel Range, with oil burner attachment complete, etc.

Sale days Monday and Thursday, at 1:30 p.m.

Maynard & Sons
AUCTIONEERS

Instructed by the owner from Gordon Head, we will sell at our Salesroom, 731-733 Johnson Street, on

WEDNESDAY, 1:30

High-Class Furniture and Effects, 1937 Westinghouse Refrigerator, Electrolux Vacuum Sweeper, Splendid Bedroom Suites, Nice Chesterfield Suite, Encyclopaedia Britannica, Organ, White Enamel-Front Range, Etc.

And other real nice pieces, particulars of which later.

And Our Morning Sale at 10:30
Will include all the Poultry belonging to the late R. Chapman of about 75 Rsl.R. Laying Hens, Chicken Feed, etc.; also Plough, Vegetables, etc.

MAYNARD & SONS, Auctioneers

Searching Barcelona Ruins After Raids

This radiophoto from Barcelona, Spain, shows searchers combing ruins of a building during a lull in the terrific bombing staged for two days and nights by insurgent planes, in an attempt to force the Loyalist Government to capitulate. The known dead from the merciless bombings passed 815, while the wounded reached 2,000. Tens of thousands of persons fled from the city.

EGYPT SEEKS TO PROTECT NILE WATERS

Lake Tana Dam Important But Not Essential to Irrigation Projects

DEMAND FOR WATER INCREASING RAPIDLY

Egypt's vital interests in the Suez Canal and the headwaters of the Blue Nile, which caused her request to participate in the current conversations between Great Britain and Italy, are discussed here by a veteran newspaperman who has traveled extensively in Egypt and other parts of Africa, at times on official missions for the Cairo Government.

By HAMILTON M. WRIGHT
Copyright, 1938, by the North American Newspaper Alliance, Inc.

The Egyptian Cabinet's request to participate in the Anglo-Italian conversations, in so far as they concern the defence of the Suez Canal and the headwaters of the Blue Nile, have slipped from the news.

Chancellor Hitler's bold political coup in Austria eclipsed at the time the Anglo-Italian talks and, of course, Egypt's request. But whenever the question of Lake Tana dam does come up with Italy, Egypt expects the support of her friend and ally, Great Britain.

The issue is sure to be revived. Egypt's increasing population is pressing for water.

For years Egypt, relying on Britain's declared interest in the sources of the Blue Nile, has looked to the lake as an ultimate source of water at the low stage of the river. Haile Selassie, when still ruler of Ethiopia, granted a concession to build the Lake Tana Dam to an American firm, the J. G. White Company.

COMPLICATED SITUATION

The conquest of Ethiopia has complicated the situation. Britain's long-standing declarations of interest in the Blue Nile relate to the period of Ethiopian control. Whether or not Italy's sovereignty over Ethiopia is officially recognized, its possession makes it certain that nothing can be done in conserving water at Lake Tana without Mussolini's approval.

In any event, we are certain to read some tall stories about Lake Tana. There exists a tremendous confusion on the sources of the Blue Nile. It has been said that Mussolini holds the destiny of Egypt within his palm. This is far from the facts. Control of Lake Tana has never meant control of the Blue Nile nor of the destiny of Egypt.

I have visited the Nile basin in the last seven years. I have had access to the hydrological reports upon this river and have received much assistance from the irrigation authorities of Egypt and the Sudan in attempting a study of that great stream.

It is true that the Lake Tana outlet into the Blue Nile is the best location for a dam at the headwaters of that river. Long years of research have revealed this, and now it is considered the only suitable location for a reservoir of the size required all the way from Lake Tana to Khartoum, one thousand miles as the river runs. The dam is very important to the future projects of Egypt for more water to meet the needs of her expanding population. But even if Mussolini should refuse to permit Egypt to build a dam there, it would not mean that Italy can control the Blue Nile or that its Summer floods will not continue to arrive at Egypt's Assouan dam in far greater abundance than can be put to use.

COULD NOT BE DIVERTED

Politically inspired stories have stated that Mussolini might shut off the Blue Nile from Egypt. No one who has ever seen this huge river rolling down from the mountains of Ethiopia could conceive that it could be diverted. To attempt this would be as impracticable as to try to dam the Niagara.

In August and September, over a period of fifteen years, the mean annual discharge of the Blue Nile at Khartoum, where it joins the White Nile (the main stream from Equatorial Africa), was 5,700 cubic metres (metric tons) of water per second. This is at a rate of 205,466 second-feet, or within 10 per cent of the mean annual flow of the Niagara River at Buffalo, which is 220,428 second-feet. It would be impossible to prevent all or a very considerable part or this torrential flood from coming down to Egypt from the canyons of Ethiopia. And the Blue Nile at the peak of its flood has been estimated to deliver as high as 10,000 cubic metres of water per second.

Many writers have confused the flow of the Blue Nile as it issues from Lake Tana with the volume of water it delivers to Egypt. The outflow of the lake represents only about one-twelfth of the water delivered by the Blue Nile. After leaving the lake, the river is joined by torrential tributaries, the unexplored Didessa and Dabus, which discharge immense quantities of water during the rainy season.

CREATES NILE FLOOD

The mighty Blue Nile creates the great Nile flood. It brings down the silt that forms the cotton soil of Egypt. It has formed the delta of the Nile, in which are buried cities, countless relics of antiquity.

The question rises: Why with this prodigality of water, does Egypt need a Lake Tana dam?

The answer is simple. The Blue Nile rapidly diminishes in volume after the flood season. By the following Spring it is a mere trickle of its former self. Then the combined flow of both the Blue Nile and the White Nile is insufficient to meet Egypt's barest necessities.

In August and September, of the water reaching Egypt, the Blue Nile supplies 70 per cent, the White Nile 10 per cent, and the Atbara, which like the Blue Nile, also comes from Ethiopia, 17 per cent. But the Atbara, a great river in Summer dries up into pools in Winter. By April the flow of the White Nile, which is more steadfast throughout the year, may provide 80 per cent of the water reaching Egypt.

DENSELY POPULATED

The population of Egypt is 16,000,000. It is increasing at a rate of 200,000 per year. The area of available land is 6,500,000 acres. It is the most densely populated country per square mile of cultivated land in the world. It depends almost solely upon agriculture, though the manufacture of agricultural products is increasing.

All the delta of Egypt is under year-round irrigation and produces crops every month in the year. But in Upper Egypt there are still about 2,000,000 acres that receive only seasonal irrigation. In Lower or Northern Egypt there are still available about 1,400,000 acres of rich land now desert, but once cultivated by the Romans, and susceptible of irrigation.

Since 1909, when an Egyptian irrigation commission first visited Addis Ababa to confer with the Ethiopians on Lake Tana, the Egyptians, encouraged by Britain's treaty rights with Ethiopia and by her declaration of Egypt's priority in the waters of the Nile, have looked to Lake Tana. It would be impossible to find another such dam site on the Blue Nile.

GOOD DAM SITES FEW

Good dam sites are hard to find. The Assouan Dam backs up the Nile for 180 miles to store five and one-half billion cubic metres of water. The next site south is the newly-constructed Gebel Aulia Dam on the White Nile, thirty miles south of Khartoum. It impounds two and one-half billion metric tons (cubic meters) of water in a wide shallow basin. The volume of water evaporated under the hot African sun is enormous. Suitable dam sites of these huge capacities have not been discovered on the Blue Nile except at Lake Tana, which would conserve three billion metric tons of water.

Egypt's immediate necessities are cared for by the twice-heightened Assouan Dam. But the ratio of agricultural production per capita of population has fallen to a point where more irrigation works must be established to provide for the security of future millions. Lake Tana is the most practical solution of the emergency Egypt must meet within the next decade.

CONTINUE SEARCH FOR LOST GUIDE

Fresh Supplies Sent to Party Seeking Body of Jasper Man Killed By Avalanche

JASPER, Alta., March 26 (CP) — Fresh supplies were sent today to the party at Mount Elysium, seventeen miles northwest of here, searching for the body of Donald "Curly" Phillips, veteran guide, who was believed to have lost his life on Monday in an avalanche.

A message from the search party late today said the body still had not been found and that the search was continuing.

The body of Reginald Pugh, sixteen, Phillips' companion, was found three feet from the edge of the avalanche on Wednesday. A party bringing it out expects to reach here tomorrow. Allan Pugh, fourteen, third member of the party, missed a similar fate when he stopped to fix a strap on his packsack.

Little Visitor (from the city) — What's the man doing to grandpa's pigs?

Grandmother — They're vaccinating them.

Little Visitor — What for? Pigs don't go to school.

"Here is a tip, waiter, now tell me, in strict confidence, what you recommend me?"

"Another restaurant, sir" — Moustique, Charleroi.

Trapper Threatened by Wolves Shoots Way Out

From a daughter who is residing at Hagensborg, B.C., near Bella Coola, a Victoria couple recently received an account of a thrilling adventure experienced by Ralph Edwards, a trapper residing at Atnarko.

Mr. Edwards was visiting his traps, about twenty-five miles from his cabin, at the time of the incident. He had noticed signs of the recent presence of wolves and discovered where the beasts had made a kill. Keeping a sharp lookout, he proceeded on his way, and a mile or so on he had forgotten that wolves might be in the vicinity.

For no apparent reason he happened to look back over his shoulder and, to his surprise, saw four wolves closing in on him rapidly and less than twenty-five feet away. Swinging about he opened fire with his rifle from the hip. His first shot missed, the second struck a wolf in the foot, the third went through one of the bodies and the fourth missed. When he opened fire they were snarling and showing ugly sets of teeth. As he shot they continued to close in until their courage suddenly failed. Then the two uninjured wolves bolted into the hills and the two that were wounded limped in the bush, where they were soon shot to death.

While Mr. Edwards was skinning his two victims, the other pair howled dismally from a safe distance. Telling of the incident, Mr. Edwards said that he happened to have no covering on his trigger-hand at the moment, otherwise he would have been attacked before he could have fired a shot. His children have not been allowed out of sight of their home since.

RUGBY FIXTURES IN OLD COUNTRY

LONDON, March 26 (CP).—English Rugby Union matches played today resulted as follows:

The Army 15, Royal Air Force 7.
Bath 5, Bridgend 3.
Bedford 0, Northampton 6.
Birkenhead Park 6, Waterloo 3.
Bradford 8, Blackheath 13.
Bristol 7, Neath 16.
Gloucester 14, Llanelly 5.
Harlequins 7, London Scottish 6.
Leicester 6, Coventry 21.
Moseley 4, Rosslyn Park 3.
Old Merchant Taylors 11, Old Alleynians 5.
Plymouth Albion 9, Cardiff 14.
Richmond 21, United Services 10.
Wasps 8, London Welsh 8.
Aldershot Services 3, Devonport Services 18.
Sale 16, Headingley 19.
Swansea 21, Newport 3.
Weston-Super-Mare 8, Cross Keys 6.
Glasgow High School 6, Watsonians 22.
West of Scotland 39, Glasgow University 15.

Third-round English Rugby League Cup matches resulted as follows:

Batley 3, Swinton 9.
Castleford 7, Halifax 7.
Barrow 7, Leeds 5.
Salford 19, St. Helens Recs. 0.

LIONS TAKE LEAD IN COAST SERIES

SEATTLE, March 26 (AP). — Vancouver took a two-to-one game lead in the Pacific Coast Hockey League championship play-offs tonight with a thrilling 2-1 victory over the Seattle Seahawks, scored in the second overtime period.

Red Conn, Lion forward, became the hero of the Canadians when his "prayer" shot in front of the net whisked through several sets of legs in a melee and connected for the winning goal.

The play-offs move to Vancouver for the fourth game, Monday. If Vancouver wins, the Lions will be 1938 league champions. The Seattle team must win to bring the final game to Seattle next Thursday.

CLOUSTON SETS FLYING RECORD

Lands at Croydon Less Than Four Days After Leaving Northern Australia

CROYDON, England, March 26 (CP).—Flying Officer A. E. Clouston tonight counted four marks shattered in the return flight he made from here to New Zealand with Victor Ricketts, amateur pilot and newspaperman.

The pair clipped twenty-eight hours from the Australia-to-England record of five days and fifteen minutes, set in 1934 by Cathcart Jones and the late Ken Waller. Their time was three days and twenty hours from Port Darwin, Northern Australia.

They also set a new mark for the flight between England and New Zealand, lowered the record for crossing the Tasman Sea between New Zealand and Australia, and established a mark for other flyers to shoot at by completing the first return flight between England and New Zealand.

LUCKY CANADIANS KEEP THEIR WINNINGS

OTTAWA, March 26 (CP). — The Canadian treasury will receive nothing from Canadian winners in Irish sweepstakes on the Grand National, whereas the United States treasury will take $1,147,000 from the American winners. Canada does not tax capital gains and the United States does. Winnings from sweepstakes are regarded as capital gains.

OFFICE WRECKED BY BOMB IN SPOKANE

SPOKANE, Wash., March 26 (AP).—A blast that rocked an entire city block and tumbled hotel patrons from their beds wrecked a loan company office here at the edge of the business district shortly before midnight.

Despite severity of the jolt, police and firemen checking the block, said no injuries were reported. No suspects were found near the scene.

Sets Dates for Easter Recess

OTTAWA, March 26 (CP).—The Prime Minister has given notice on the order paper of the House of Commons that the Easter recess will run from Wednesday, April 13, to Monday, April 25. It is possible, however, if Western members want a longer adjournment to visit their constituencies, the Government is willing to have the adjournment from Friday, April 8, to April 25.

NOTED ARTIST DEAD

TORONTO, March 26 (CP).—Joshua Smith, fifty-eight-year-old portrait artist of international repute, died in hospital here today after an illness of several months. He was injured in an automobile accident at Christmas, following which complications set in.

HELPFUL

Patient—Oh, doctor, I am so sick; if I could only die.

Doctor—I'll do the very best I can for you.

TIME OUT! - - - By Chet Smith

Dat's What Two Dishes of Roast Toasties Does Fer Yer Punch!

Their Time Was Up Yesterday—but the Warden Can't Get 'Em to Leave!

She's Doin' Pretty Well in the Ice Business Too—Ain't She Boss?

LIFE'S LIKE THAT - By Fred Neher

"Does This Mean the End of the Game?"

Jane Dixon Says:

TODAY'S PROBLEMS: HOW TO SERVE SALAD WITHOUT SALAD FORKS—A GIRL WANTS TO KNOW WHETHER SHE SHOULD FEEL INSULTED BECAUSE A YOUNG MAN, NOT HER ESCORT, DANCED WITH HER ONLY THREE TIMES—A WOMAN IS IN LOVE WITH A MAN WHO, SHE BELIEVES, IS TRYING TO "LET HER DOWN"—HOW CAN A SIXTEEN-YEAR-OLD GIRL, WHO HAS BEEN PETTED ALL HER LIFE, OVERCOME HER BABY HABITS?

Worrying over little troubles wears us down so that when the really big trouble comes along we have neither the heart nor the strength to face it.

Worried Hostess: You would like to give a luncheon for a friend who will visit you, but you have no salad forks and you've made it a rule never to borrow. It worries you "almost sick." If you haven't salad forks simply omit salad from your luncheon menu, and your problem is solved. Or make it a hearty salad and use your regular table forks. Excellent food plainly served will be vastly more appreciated than mediocre food served with all the silver trimmings. A noodle or rice ring filled with creamed chicken and mushroom or curried shrimp or creamed fresh vegetables and bits of boiled ham would be appropriate. Spiced peaches or pears, broiled pineapple slices may be served with the main dish for the tart touch. If you allow a few salad forks to get you down, what will you do when you face a real crisis in your life?

Just Eighteen: The young man danced three times with the other girl and only three times with you, although he was "kind of supposed" to be your escort. Do I think it was an insult for him to act that way? If he was not your escort, merely kind of supposed to be, he was free to dance with whomever he pleased. You should have been too busy having a good time to count his dances with another girl. Those who go through life picking up insults lead a mighty miserable existence.

S.C.: You are in love with a boy whom you suspect of trying to "let you down," though he says he cares for you. Does he "mean you any good?" Should you keep on going with him or stop? There isn't anything else you can do except stop. Is there. If the boy really wants to quit? In that case he "means you" neither good nor bad for the simple reason that you mean nothing to him. This you will have to discover for yourself. Be guided by reason and your woman's instinct.

B.L.R.: How can a girl of sixteen who has been petted all her life by her family, including her grandparents, uncles and aunts, get away from her baby habits? So long as you realize you have such habits you should be able to correct them. When you catch yourself on the verge of or in the midst of a baby habit, stop sharply and promise yourself you will not behave that way again. You are fast approaching womanhood, and grown-up babies are likely to be mistaken for morons.—

(Copyright, 1938, by The Bell Syndicate, Inc.)

APPLE MARY - - - - - - - - By Martha Orr

TODDY

Ladies Only By George Marcoux

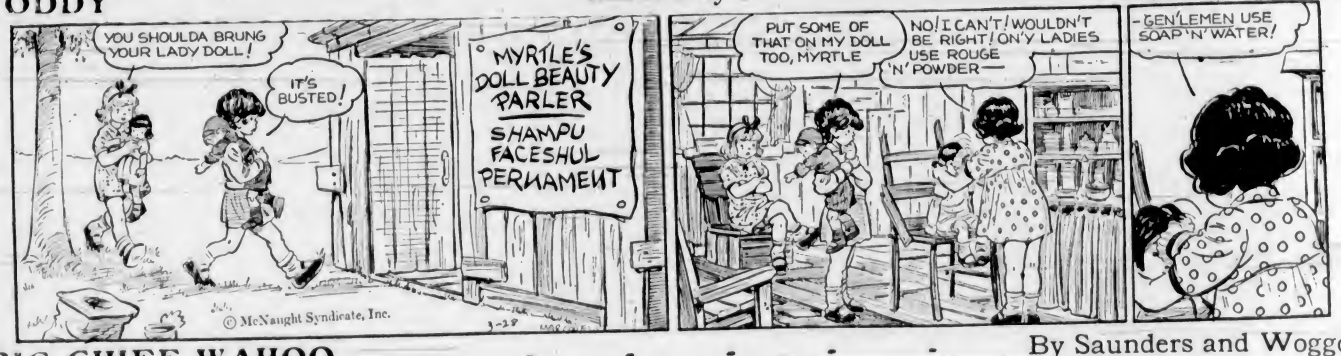

BIG CHIEF WAHOO - - - - - - By Saunders and Woggon

POPEYE - - - By Segar

POP

A Business Detail By J Millar Watt

TILLIE THE TOILER

Rash Bravery By Westover

DIXIE DUGAN

Quiet, Please! By J P McEvoy and J H Striebel

Poor Relation

By MARGARET GORMAN NICHOLS

CHAPTER XVII

Richard was dividing his attentions between his breakfast and the newspaper when they came in.

"Here's a telegram for you, Katha."

She picked it up with suddenly shaking hands. Was it a summons from home? But it read:

"Found my uncle very ill stop will be delayed."

It was signed, "Bill."

Looking at Lois' and Richard's anxious faces, she read it to them.

Richard said, "That's too bad. But George McMillan is a very old man. If he dies, Bill will come into his vast fortune. That's a tremendous amount of money to fall into the hands of a boy."

Katha stood still with the telegram unsteady in her hand, thinking "How silly I am to hope that Bill, who will be one of the richest men in the country, will want to marry me?"

Smiling, Richard drew a velvet box from his pocket and opened it. It held a diamond and emerald bracelet. "Beautiful, isn't it? For Evelyn. A sort of home-coming gift. As long as we've been married I've always brought her something each time I've been away, even if it were only overnight. For being good, I always tell her. She adores diamonds. I'm going to awaken her and give it to her now."

Lois lowered her thick, dark lashes. She could not look at him.

Katha crushed the telegram in her hand, thinking of Bill far away, thinking of young Terry Reese who had ridden away, thinking of Evelyn's hushed voice when she had spoken tenderly, passionately to Eric. She thought, "I'm afraid now, too. For all of us! We're all caught and we can't get out! We can't get out!"

* * *

In a hotel room in Ashville, Bill sat beside his uncle's bed and looked with hurt, stricken eyes at the old man's thin, wrinkled face.

George McMillan had been talking for a long time and speech had ebbed his little remaining strength.

Inhaling deeply on a cigarette Bill said, "You should have told me you lost nearly all your money, Uncle George. I had no way of knowing."

The old man smiled. "There was time enough for you to work. I wanted you to have the fun I didn't have when I was young. That's why I didn't tell you. I know you had good stuff in you and that in time you'd settle down and made a name for yourself; that it wouldn't matter a great deal if I had little to leave you. I fooled them all, didn't I? But you've been a good investment, Bill, the best I've ever made. I'm proud of you. You've never done anything for which I had to apologize. What I gave you never turned your head." He smiled again very feebly. Now tell me . . ."

"Why I came down?" Katha's oval face, her smoky eyes, her cloud of dark hair rose up before him. "To tell you I've met a girl I want to marry, if she'll have me, and that I'm going to accept Cooper's offer and go to work."

"That's fine, boy," George McMillan said and drifted into sleep.

Bill arose and went to the window. His face was grim. He thought "I want Katha." He wanted her nearness, soothing voice, cool, soft hand for comfort. In trouble men, both strong and weak, turn to women, Bill thought. Uncle George, the only relative he had ever known, was going to die. He couldn't hold on much longer. And when everything was over, he, Bill, would have to be assured of his job with Cooper before he went back to Katha. He wouldn't be Bill McMillan, sportsman, when he went back to New York again. He'd be rather a poor young man with his hurt eased out of his heart by his love, a young man about to begin his life and career and determined to make a success of both not only for himself, but for an old man who had lived and died proud of him and for a girl who must be proud of him, too.

(To Be Continued)

One Dose Ends ASTHMA ATTACKS

Take one Ephazone Tablet and your worst attack is ended in ten minutes. You feel as if Asthma, Bronchitis, Bronchial Asthma had never troubled you. Even in thirty seconds you notice the difference. No more wrecked sleep. "Have been a different man since taking Ephazone. Good nights. No sudden fierce attacks," writes a sufferer. Another writes, "After taking one tablet I felt as fit as a fiddle." Writes W. T. "When one tablet had been taken I was breathing freely in less than five minutes." Yet another writes—"Took Ephazone and slept the whole night through." Doctors and Hospitals use Ephazone. Enjoy new peace and happiness by freeing your system of Asthma with Ephazone. Get a bottle today. Sold by druggists at 12.50 and $1.50 per bottle. Family size, $7.50. The larger sizes are more economical.

EPHAZONE

Scooter in London Traffic

Jimmy Rae, United States professional race driver, intrigued Londoners recently with his 125-mile-to-a-gallon motor scooter. A cameraman caught up with him as a policeman was putting him straight on directions.

What Today Means

"ARIES"

If March 27 is your birthday, the best hours for you on this date are from 11:15 a.m. to 1:15 p.m., from 3:15 to 5:15 p.m., and from 9:15 to 11:15 p.m. The danger periods are from 7:15 to 9:15 a.m., from 5:15 to 7:15 p.m., and from 11:15 p.m. until midnight.

Truth should be told gently this day, if you know it is going to be disagreeable to the listener. Plain statements of unpleasant facts may be difficult for the average person to digest, with the result that many dispositions are apt to be upset. Inability to make up your mind in regard to accepting or declining invitations, or some form of activity, might have a decidedly disconcerting result this day. Words too softly spoken are apt to be construed as an assumed form of unctuousness, and cause the impression that there is no sincerity back of them. Enthusiasm might cause many tongues to wag too freely this day and let slip some very confidential information, so it will pay to think twice before talking too freely, particularly about anything told to you in confidence. Married and engaged couples, as well as those upon whose courtships Cupid is smiling, ought to leave nothing to the imagination this day, especially in matters of a practical nature.

If a woman and March 27 is your birthday, do not make the mistake of discussing your personal affairs too freely. One of your greatest faults might be an over-amount of confidence in the discretion of some of your casual friends. You may be very demonstrative. To avoid many unhappy moments, you will have to learn to judge people by their real worth, not by their possessions or social position. You are likely to have a vivid imagination and a poetic nature. You ought to do well in a business of your own. As an educator, restaurant or shop manager, artist, musician, writer, actress or interior decorator, your prospects of making a great success seem to be unlimited. Marriage may make your dearest dreams become realities.

The child born on March 27 should be taught to temper frankness with consideration of other people's feelings. A good, sensible education is important to this youngster's successful future. A thorough knowledge of social graces and usages will be helpful also.

If a man and March 27 is your natal day, sooner or later you may find yourself "worldly wise and carefree." As a doctor, druggist, chemist, theatrical producer, actor, artist, author or sales agent you may find yourself in an enviable financial position.

MONDAY, MARCH 28

"ARIES"

If March 28 is your birthday, the best hours for you on this date are from 9:30 to 11:30 a.m., from 1:30 to 3:30 p.m., and from 7:30 to 9:30 p.m. The danger periods are from 7:30 to 9:30 a.m., from 5:30 to 7:30 p.m., and from 9:30 to 11:30 p.m.

You may feel an urge to do or have things done in a hurry this day; it will be good judgment to control it. Keep constantly in mind that "A soft answer turneth away wrath," for you are likely to encounter someone that is seeking to start a quarrel, simply because he or she is in a bad humor. Many unforeseen circumstances are apt to be responsible for the upsetting of plans this day, so make due allowances if this should occur. There will be no justification for refusing a reasonable excuse, nor will it be advisable for you to decline discussing any important subject. Do not take anything for granted, but insist on receiving a clear explanation for whatever appears to be puzzling. Married and engaged couples, as well as those who have a right to feel optimistic regarding their chance of becoming betrothed, might find that it will pay to stick to the truth this day, and refrain from resorting to evasive replies or misstatements, for both are liable to be trouble makers.

If a woman and March 28 is your birthday, you perhaps are inclined to be a dreamer. Fantastic ideas may cause you to waste a lot of valuable time. Be cautious about accepting voluntarily offered advice too freely, especially about your personal business affairs. You ought to be able to talk persuasively and have a magnetic personality. As a broker, agent, journalist, actress, singer or musician you might meet with a tremendous amount of success. Every condition applying to your matrimonial affairs appears to promise a most auspicious future.

The child born on March 28 evidently will have every chance to make money and a good reputation. This youngster ought to have an exceptional amount of good judgment and common sense.

If a man and March 28 is your natal day, some lofty ambition might inspire you to climb the ladder of success quickly. As a theologian, lecturer, actor, author, architect, contractor or politician you, in all likelihood, will win admirers and friends.

A sceptical man was Bill Feeter,
Who wouldn't believe his gas meter.
He pulled out a match,
And gave it a scratch—
"Good morning," he said to St. Peter

"If only I knew how to get rid of these fellows who keep coming to dun me for money."

"Why not offer them a free shave?"—En Rolig Half Timma, Gothenburg.

For Use at the Colonist Cooking School

GENERAL ELECTRIC

Has Been Selected

Miss Grant, Cooking School Director, demanded electric appliances that not only insures 100% efficiency during the school, but those that she could recommend to her audiences for the utmost in service and economy. General Electric was the choice of this famous home economist.

THE NEW THRIFT COOKER

A marvelous unit which bakes, steams, stews, braises, boils or cooks complete meals in one operation.

The G-E HOTPOINT RANGE

With new 1938 features that bring added speed and economy of operation. Hear Miss Grant on the saving in the Hotpoint Hi-Speed Calroid element that eliminates wasted heat, gives longer wear and greater speed. See for yourself the beauty and convenience of design.

PRICED FROM $121.50

EASY TERMS ARRANGED

Free Installation—Generous Allowance on Your Old Range

G-E Triple-Thrift Refrigerator

Saves on food bills, electricity and upkeep. The G.-E. is designed for a lifetime of service with matchless convenience and new beauty of design. Let Miss Grant tell you of the new features, the Stor-a-Door, the faster freezing, the sliding shelves and, above all, the amazing saving in operating cost.

PRICED FROM $163.00

EASY TERMS ARRANGED

DEBOTH HOMEMAKERS SCHOOL

MACDONALD ELECTRIC LTD.

1121 DOUGLAS EMPIRE 1171

SAANICH ISSUES SEVEN PERMITS

Home Construction Continues Active in Suburban District—One Permit Issued in Oak Bay

Building permits issued in Saanich during the past week totaled $11,900. John Henson, Jr., took out four permits for five-roomed homes. One of the houses will be erected on Earl Grey Street at a cost of $2,300. The other three dwellings will cost about $2,200 each. One will be on Wascana Street, another on Wascana and Maddock Streets, and the third on Maddock Street.

In addition to this group of houses being erected by Mr. Henson, a home on Earl Grey Street of four rooms, to cost $1,000, will be built for Robert Wall. Miss Eva McLaughlin will build a three-roomed house on Rockwell Street to cost $1,000. K. Ulrich will build a five-roomed house on Nell Street to cost $1,000.

In Oak Bay one permit was issued during the past week. This was for a four-roomed dwelling at 2062 Chaucer Street, estimated to cost $1,900.

"HORROR"—A MATTER OF ONOMATOPEIA

To onomatopeia, the principle governing words with buzz, roar, drone or sting—whose sound is expressive of its sense—we are indebted for some of our unexpressive words.

The ancients, too, were wont to cater to the apparently natural inclination to make language onomatopeic, a typical instance being exemplified in the root of the word "horror."

Just as we frequently speak of an incident sending shivers down the spine, so the early Romans associated horror with the bristling of the hair.

And it is with their verb "horrere," which means "to bristle up," that we have "horror," in allusion to a sight or subject so fearful as to shock the system into a distinct physical reaction—a bristling up apparently of the hair, a creepy feeling over the body.

The Latin combination of vowels and consonants connoted, because it echoed, this idea.

HAS CHARGE OF CAMERA BRANCH

H. G. Hirst Appointed Manager of New Photographic Department At Terry's Drug Store

H. G. Hirst, well known in local photographic circles, has recently been appointed manager of the new photograph department of Terry's Drug Store.

Mr. Hirst, who formerly spent a number of years in this industry in Hollywood, desires to meet the photographers' needs in every way. A complete stock of Ilford, Agfa and Eastman papers will be on hand at all times, together with Johnson's chemicals.

Welta, Balda, Certo, Robot, Ihagee, Kine Exakta, V.P. Exakta, and a complete line of Eastman cameras will be featured in this modern department. Motion picture cameras and projectors will be carried as well. Mr. Hirst will also specialize in the repair of all makes of cameras, and will feature an up-to-date eight-hour photographic finishing service.

EASY

Mother (teaching her son arithmetic)—Now, take the family next door—there's mummy, daddy, and the baby. How many does that make?

Bright Son—Two and one to carry.

ONE ADVANTAGE

He (after being kept waiting by unpunctual fiancee)—Well, I suppose I shouldn't complain; so far, you've always got the day and month right.

COMING!

SPRUCE-UP for Spring

Curtains and Drapes

When Spring breezes begin to blow through open windows, it's time for Spring house-cleaning. Our Sanitone dry-cleaning service works wonders with drapes and curtains, and makes them fresh and bright again.

Furniture and Covers

Furniture covers and upholstery can be renovated to a surprising degree. Colors and Spring freshness is restored by Sanitone dry-cleaning. This well-known service is provided by New Method Dry Cleaners.

Rugs and Carpets

Rugs and carpets require the professional attention, such as they receive at New Method. Let us restore the original brightness and newness to your rugs and carpets.

Sanitone

The Sanitone process has been approved by Good Housekeeping Institute and The Ladies' Home Journal and is now, after thorough investigation, endorsed by The DeBoth Institute. Miss Grant heartily recommends this service.

MISS DALA GRANT
Lecturer, DeBoth Homemakers Schools

TELEPHONE G8166

New Method Dry Cleaners

SPEND 20 MINUTES IN A 1938 STUDEBAKER BEFORE YOU SPEND YOUR MONEY FOR ANY NEW CAR!

Take it over your favorite "back-breaking" road . . . go nimbly through thick traffic . . . pull powerfully up the steepest hill you can find. Then, you'll surely want this master of the road for many more thousands of miles.

JAMESON MOTORS, LTD.

DISTRIBUTORS FOR STUDEBAKER MOTOR CARS AND TRUCKS ON VANCOUVER ISLAND

740 BROUGHTON STREET "HOME OF SALES AND SERVICE" PHONE G 1141

Magazine Features

The Daily Colonist.

(ESTABLISHED 1858)

Third Section

NO. 90—EIGHTIETH YEAR

VICTORIA, BRITISH COLUMBIA, SUNDAY, MARCH 27, 1938

BRITISH EMPIRE *Games*

By SID THOMAS

1

2

3

4

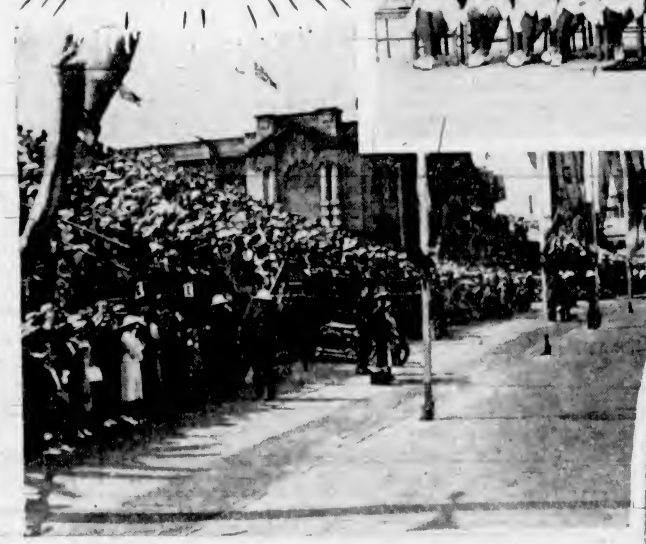

6

5

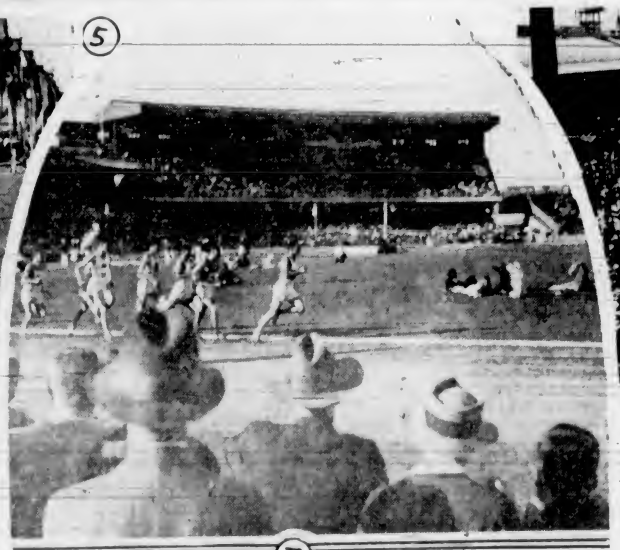

7

8

FAST-MOVING events, changing conditions and happenings in the realm of sport, all contribute to world history. The British Empire Games held recently in Australia added another page to Empire sport records and did their part in binding more strongly together those countries which are part and parcel of the vast British Empire.

The events "Down Under" are little more than a memory today with Canada's fine athletes—women and men who made a grand showing for the Maple Leaf—back home once more. However, happy are the thoughts of the days spent in Australia, and many are the stories being told members of families and friends as they gather at the fireside to hear son or daughter, brother or sister, recount experience in that great athletic spectacle, second only to the Olympic Games, the British Empire Games of 1938.

Victoria, capital city of British Columbia, and Canada's most westernly city, sent seven representatives as members of the Maple Leaf team. They included Rex Carey, boxer, and British Columbia's middleweight champion, Bill Dale, ace runner, and Coach Dan Moses. Jack McDonald, Max Winkler, Don Davis and Jim Temple, Victoria J.B.A.A. oarsmen. Victoria's athletes were a credit to the country they represented, and this city today has every justification in being proud of those who contributed to the fine showing made by the Canadian team.

Excellent Hosts

CHATTING with the local boys, we found them unable to speak too highly of the hospitality extended by the Australians. All admitted they had a wonderful time, and expressed the opinion that Australians made excellent hosts, leaving nothing undone when it came to entertainment for their guests. Members of Canada's team were provided with free "tram," bus, ferry and "cinema" tickets, and were often taken for sightseeing drives on Sundays.

Recounting his experiences of the trip, Rex Carey, Victoria boxer, stated that Canada's athletes were given a grand welcome when they arrived at Sydney. Amateur officials representing the Australian Amateur Union greeted Manager Bobby Robinson and his athletes, and then the party was transported to the Sydney showgrounds in new automobiles flying banners "Welcome Canada." As the cars made their way through the streets, the crowds waved a welcome to the athletes of the Maple Leaf, making their first appearance in Australia.

Arriving at the showgrounds, headquarters for the visitors, more officials greeted Canada's party, while competitors from other parts of the British Empire were lined up on each side to extend further greetings. They were the English, Irish, Welsh, Scotch and South African teams, and they certainly gave the "Canucks" a rousing reception, the Britishers with cheers and the South Africans with their wild war cry. The grand climax of this colorful ceremony of welcome to the Maple Leaf's athletes was the hoisting of the Canadian flag to the strains of Canada's National Anthem.

Empire Village

LARGE exhibition buildings were transformed into the "Empire Village" in the show grounds, and there the athletes were quartered during the Games. The rooms were clean and comfortable and met with general approval from the many "roomers." Canada's nearest "neighbors" at "Empire Village" were the South Africans, and the athletes from the two countries soon became fast friends.

For the first two days after their arrival the Canadians, Carey said, visited the famous Sydney beach for swimming and surfboard riding, a really enjoyable sport in the tremendous breakers which sweep in from the sea. Carey was struck with the excellent beaches in Australia, and rates them in front of the Waikiki Beach at Honolulu.

Heavy training followed in quick order broken only by sightseeing trips on Sundays. The boxers trained in a downtown gymnasium, while the track and field team held their pre-game sessions at the University grounds. During the training periods there was considerable rain, and this, coupled with the oppressive heat, made it hard for the Canadians to get in real shape, in Carey's opinion. He stated that the track and field men were handicapped badly by a wet track, particularly during the last week of training.

The last big event of interest to the Canadians prior to the opening of the Games was the parade marking progress made by Australia in the past 150 years. This was really a colorful spectacle, Carey said, with many beautiful floats depicting steps made in the country's march forward. All the athletes assembled for the Empire Games were driven through the streets in flag and bunting-draped trucks, with a Lord Mayor's show leading the colorful, lengthy parade.

Impressive Sight

TIME seemed to move rapidly, and before we really realized it the opening day of the big event we had all been looking forward to, the British Empire Games of 1938, arrived, Carey said. Favored with brilliant sunshine, the opening ceremony, not unlike that of the Olympic Games, presented an impressive sight, as athletes, smartly attired in special uniforms, marched past the grandstand with its thousands of fans and led by standard bearers from their respective countries. It certainly made me happy to be one of Canada's representatives in the great parade of athletes, and I think for that

(Continued on Page 3)

1—Victory Ceremony (Photo by Bill Dale)
2—Empire Medallions
3—J.B.A.A. Oarsmen (Photo by Don Davis)
4—Carey, Victoria Boxer (Photo by Elite Studio)
5—Canada's Empire Team (Photo by Rex Carey)
6—Bedecked Streets, Sydney (Photo by Don Davis)
7—Dale Running in 880 Yards (Photo, Don Davis)
8—Parade of Athletes—Photo by Don Davis)

Dreams Are Real

By Frederick Nebel

IT was a nice place for dancing, big and airy, all screened in, and on warm nights with the breeze blowing in off the lake. The crowd was pretty young, camp counselors and fellows and girls from Summer places on Long Lake or Sebago, or year-round people from the near-by towns.

Chick wasn't from any of the camps or even from one of the near-by towns. He was with an outfit that was rebuilding an old road into the White Mountains, and he drove a caterpillar tractor. He was twenty-two. He had driven trucks, buses and tractors since he was eighteen.

The first time he saw Molly he thought she was plain and the only reason he looked at her again was because that she could dance like a dream, willowy and graceful. And then he discovered that the longer he looked at her the harder it was to take his eyes away. After that he found that it wasn't only her dancing that made him feel the way he did. It was her face, too, and mainly her eyes. No matter what fellow she danced with, and she danced with half a dozen while he watched, her eyes kept straying in his direction. She wasn't flirting, she didn't even smile, but her eyes looked curiously at him, time and time again.

She was waltzing with a big tow-headed kid in a green blazer when Chick cut in. Turning toward him, lifting her arms, she gave him a smile so small that he doubted if anyone saw it. But small as it was, it was soft and, Chick thought, mighty sweet. He didn't say anything and neither did she. They danced around twice and then the music stopped and the orchestra leader hung up a big sign that said Intermission.

"Tough," said Chick.

"It's nice music, isn't it?"

"Swell. Where'd you learn to dance?"

"Oh, around. I've always liked it."

"You Summer folks?"

"Oh, no. I live over at Burridgeton. I've lived there all my life."

"That can't be too long. How about a drink and a hot frank?"

She looked at him, straight at him, and smiled. "All right." The way she said it, it was easy and friendly and he warmed to her and said:

"I come from Augusta."

"So far?"

"Oh, not tonight. I didn't come from there tonight. I was born there, I mean. I been around a lot. I'm working on that new road. Driving a tractor."

They were outside, out in the grove, strolling down among the trees toward the soft-drink place. By the time they got there all the tables were taken, so they took their drinks and hot frankfurters to a bench built around a spruce tree.

Chick asked, between bites, "What's your name?"

"Molly."

"Molly what?"

"Molly Hight."

She was swinging her feet slowly back and forth. He waited for her to ask him his name, and when she didn't, he said "Mine's Grover." He took a bite and added, "Grover Bennett." Then he took a drink. They call me Chick."

HE took a long drag at his bottle of pop and emptied it. Dangling the bottle, he said, "I'd like all the rest of the dances with you," then tossed it in the air and caught it in his palm.

"Oh, I couldn't. There are boys over from Burridgeton and they always cut in."

"Let 'em suffer," he chuckled.

"Of course," she said, "I'd like to have you cut in, if you want to."

"If I want to!" he sighed. "Wasn't I standing there half an hour watching you and trying to work up guts enough to cut in? You saw me. And don't say you didn't."

"Well, yes, I did. I know I kept staring at you, but that was because you kept staring at me."

Chick drummed his fingernails on the bottle and said, "I still don't think those other guys've got any right to cut in from now on."

"You're funny," she said.

"You mean funny or funny ha-ha?"

"I really have to let the other boys cut in. They're all school friends. I came over with some girls in Bessie Trumbull's station wagon."

"You go to school?"

"I just graduated from high school."

He whistled a few bars of a popular song, then said, "Let's go down by the water."

There was a dock with a weather-beaten boathouse at the outward end and in the darkness you could see the white trousers and light dresses of couples strolling up and down. Chick took hold of her arm above the elbow, where it was smooth as silk and warm underneath. They heard the music start up and they looked at each other and kept on strolling, out to the end of the dock, back, then out again. In a little while they were the only ones left.

He turned and looked at her leaning back against the boathouse. He said, "I just——" But he didn't finish it. He stepped up against her and kissed her, and she let him—once, twice, a dozen times; and then she held on to him and trembled all over violently. He stepped back and took hold of her hands.

"There, there, kid," he murmured. "We'd better go back—and dance."

Holding hands, they walked up through the grove toward the pavilion, and when they came to the steps, under the floodlight, a woman's voice called out, "Molly! Where have you been?"

Chick turned and saw a small, dark-faced woman of about thirty coming toward them. She was stocky, grim-lipped. Thick-lensed glasses flashed in the downpour of light.

"Don't worry, baby," he said, and looked across the top of her head. "Hello, Ma. Hello, Pa. I guess I got to talk to you about things."

Molly cried in a frightened whisper, "It's my sister Stella!"

In the next minute Stella grabbed her hand and snapped quietly, "Come on home, you! I've been looking for you. Where were you? Not on the dance floor. Come on!"

"Listen," Chick said, "we'd like to have one more dance."

Stella cut him with a vicious glance. "Go on about your business!" She turned and hauled Molly down through the grove and Chick saw them get into a coupe and drive off.

He jangled loose change in his pocket. "She's hell on wheels, that one," he mumbled. And then he suddenly remembered that he hadn't asked Molly where she lived. The possibility that he might not see her again made his scalp prickle. He ground his heel into the earth. "I gotta. I gotta see her again!" he muttered desperately.

DURING the next week it was hot and dry and days he rode his plunging tractor, but nights he haunted Burridgeton's main street, looking for Molly. On Friday night he drove over to the pavilion and watched and waited for her. He did the same on Saturday night; he hung around, watching, hoping, until the 10:15 intermission. By the time the music began again he was angry more than anything else, and when he walked into a curly-haired blonde, all ginger and bounce, he caught hold of her elbow and without a word swung her into the dance. It was just letting off steam. He didn't really feel like dancing and in a little while he left.

Driving the North Burridgeton road in the darkness, he caught from time to time the smell of lilacs and it made him homesick; and that was funny, because he had no home, he'd been on his own since he was sixteen.

He didn't see Molly till the following Tuesday. It had rained all Monday night, it kept coming down hard Tuesday and after hanging around for a couple of hours in the morning, to see if it would let up, the boss knocked the gang off for the day. Chick had been waiting for just such a chance, and the minute he was free he piled into his roadster, black raincoat and all, and whaled it down to the Burridgeton postoffice. There were three mails a day, at 10, 2 and five o'clock, and it was at the 5 o'clock mail that he saw her.

"I been waiting here all day," he said huskily.

She stood for a minute without saying anything but she kept looking at him, all over his face, with those deep, strange dark eyes, and he felt as if she were touching him, caressing him.

He said hoarsely under his breath, "I been pegging Main Street every night since the dance, looking for you."

"Oh—" she said, and you couldn't tell what she meant by it.

"Listen, can't we go somewhere and sit down and talk?"

She looked at the letters in her hand. "I've got to mail these and—and shop for supper." She was breathless and her eyes, breaking away from his face, darted from side to side. She shook her head. "No, I—I couldn't."

His jaw was hard and earnest. "But I got to see you, kid. Listen, how about that library? It's open nights, ain't it, till 8 o'clock. Can't you go there early, maybe around 7 and get a book and come right out? I'll be parked out front."

"Oh, but I—but I—"

He drew his lips flat against his teeth. "But you don't understand, Molly—I got to see you!"

She swallowed. "I'll try. I'll try," she said, and ran into the postoffice.

HE picked up Molly at ten after seven and said, as she sank into the cracked leather seat, "Don't look scared kid. You act as if it was a crime."

She looked straight ahead. "I've got to be back at 8."

"I get it," he said, hitting the highway at the upper end of the village. "That sister." He laughed. "Boy, she sure laid down the law to you that night at the dance."

"Don't drive so fast, please. The road's wet." Then she asked, "Where are you going?"

"I know a place," he said.

When they got there, at the end of a rutty, sopping road, Pinker's Pond lay before them.

"I came down here fishing one day," Chick said. "Ever been here?"

It was dark inside the car but he could see her shake her head. She didn't say anything. He put his arm around her and she drew away, so he let his arm rest on the deck back of the seat and stared at the pale blur her face made in the darkness.

"What's the matter?" he said.

"Oh, nothing."

He took his arm off the deck and closed it over her hand where it lay on her knee. "No kidding, Molly; what's the matter?"

She cried desperately, "Oh, nothing, nothing!" and pulled her hand away.

He twisted on the seat and grabbed her by the shoulders and pressed hard against her, but she whipped her head to one side and downward.

"Take me home, please, Chick, please."

"Sure. One night you let me kiss you a dozen times and now it's 'take me home, please.'"

He slapped at the switch and slammed his foot down on the starter button. He spun the car in the clearing and charged up the narrow road.

"Chick!" she cried. "Be careful!"

Muddy water threshed beneath them and splashed against the windshield. He forgot a bad turn and, though he saw it just in time to avoid hitting a tree, the traction was not good enough to bring the car to a stop. Mudguards and radiator whanged and crackled through dense bushes and when he threw the gears in reverse the rear wheels whined in the mud but the car did not back up. He tried for five minutes, then sat back and let the motor idle. He could hear Molly panting beside him.

He muttered, "I'm sorry, Molly. I oughta have my head examined."

"We'll never get out."

"You leave that to me. I got chains in the back."

But it took him over half an hour to jack the car up and put the chains on and another fifteen minutes to back the car out into the road without jamming it against a tree. Then when they got to the state road, he had to stop and take the chains off.

"There!" he said, climbing back into the car. "I told you we'd get out."

"But look at you—you're mud from head to foot!"

He laughed. "Think nothing of it, baby."

"And it's 8:30!"

"I'll have you home in a shake."

She lay back. "Stop on the highway, near the bridge. I'll walk over Depot Street."

"Listen, why can't I go home with you? Why can't I meet the folks?"

"No, no. Let me off near the bridge."

HIS mouth drew down at one corner and one eye squinted. Instead of stopping near the bridge, he swung into Depot Street and said, "Which house?"

She was bolt upright, crying out, "I told you—"

"I know what you told me, but if they're going to give you hell, kid, I'm going to be there."

"No! Stop!"

"Shut up. Which house?"

"I won't tell you."

"Okay. Then I'll shoot right over to Main Street and ask somebody."

Her body relaxed, hung limp. She mumbled, "That one, on the left, the little one."

Going in behind her, close behind her, he saw a middle-aged man with a small head atop a long neck, and a fat, middle-aged woman with rosy cheeks and plump, freckled arms. And he saw Stella, neat and trim, with hard black hair and wide, hueless lips.

Molly faltered, "Ma, pa, this is—"

"I know who he is!" Stella ripped in. "So you went to the library. Miss Molly Hight? I suppose it takes an hour to get from the library here!"

Chick said, "Now wait a minute. I—"

"You mind your own business!" Stella snapped.

Ma looked upset. "Stella, now, after all—"

"You keep out of this, too!" Stella shrieked. "I help support this family and it's my name and I'm not going to have her chasing around with every loafer that drifts in here in the Summertime. You don't forget, and neither do I, the time she was out all night with that—"

Molly choked, "Oh, you horrible, horrible—".

Pa stood up and cleared his throat. "Stella, as your father—"

"Sit down!" she spat at him.

He sat down and snatched up a magazine and thumbed the pages irritably.

"Molly," Stella said, "get upstairs. Do you hear me? Get upstairs!"

Molly ran, red with shame.

Chick shouted, "Molly, come back here!"

But she didn't stop. Her feet hammered up the stairs and then a door slammed. Chick was dazed. He said slowly, "We didn't do anything wrong. We got stuck. It was my fault. I asked her—I wanted her to—"

"Get out," Stella said grimly. Her arms were folded. "If you come around here again, I'll have the state cop come over and throw you out. I've got some influence around here."

He stared at her, unable to believe all he had seen and heard. Finally he dropped his eyes, turned and went out.

It wasn't until he was a mile out of town that he remembered what she had said about Molly being out all night with a guy. And in the next minute he didn't believe it. Or if it happened, he told himself, it wasn't the way Stella said it did. Anger rushed hot and swift through him.

"I'll go back!" he said. "I'll show her! I'll go back tomorrow and if she makes one more crack I'll slap her down!"

But he really didn't have to go back to the house, because next evening he saw Molly walking down Main Street. He quickened his pace and called quietly, "Molly!"

She turned her head but didn't stop. When he caught up with her she said, "I don't ever want to see you again. Please stop following me."

"I suppose it annoys you."

"Yes, it annoys me."

He stopped and spaded his hands into his hip pockets and watched her walk away.

"Okay, sister," he said to himself. "It's okay by me. They come a dime a dozen." He strolled back to Huttimann's and killed a couple of hours drinking beer.

HE was standing in front of Carberry's drug store a week later when he saw her come across the street with the big tow-headed kid she's danced with at the pavilion. She looked right at Chick, right through him, without a bit of expression and went into Carberry's with the kid. It took Chick almost a minute to get down the lump in his throat.

Next day he said to his boss, "You better get a new guy. I'm leaving the end of the week.

Monday morning he lit out on U. S. 201 to Brunswick and took U. S. 1 into Portland. He got a room across the street from the railroad station and killed a week in Portland. He saw all the movies and met Honus Schmidt.

"Well, look who's here!" Honus cried.—"Hello, Honie."

He'd once driven a bus on the old Scarlet Line when Honus was a starter there.

"Working" Honus asked.

"No."

"I need an extra on the Bangor run. You were always a good guy at the wheel."

"I guess I still am."

He ran extra on the Bangor run, and as far as Bar Harbor, for a month, and in the middle of August they put him on steady. He tacked up a good time record, he was rarely behind schedule, and his accounts were always straight. At the end of August he was shifted to the White Mountain run and his lips tightened when he saw that his route ran through Burridgeton.

It was a good run. But those narrow, twisting mountain roads were tough on the arms and back, and you had to be on the lookout every minute.

There were two stops at Burridgeton, one at the northern end of the town, the hotel, which was a regular stop, and another at the southern edge, near the bridge, where you stopped on signal. September came in and Labor Day went past and not once did he see Molly. The leaves turned all colors and the days grew shorter, cooler. Traffic slacked off and October opened with heavy rains. Portland-bound now, it was dark, eight o'clock when he passed through Burridgeton.

It was very dark, very wet, the night he saw a white hand raised at the signal stop near the bridge. His lights shone on a shiny black umbrella, a girl's legs. He opened the door and Molly got in and went past him without seeing him. She carried a small overnight bag. The black curtain back of his seat was pulled down and she would not see him until she got off. He was thankful for that. It would give him time to think.

But he had other things to keep his mind on also. The rain came down harder, in sheets, in streams, and it was black country and the road was black, too, with dark shoulders so that you never knew where the edge of it was. And there was a bus connection to make in Portland.

HE made it. He wheeled his big bus in beside the hotel marquee, cut the motor and took one instant to stretch his legs, his arms, his aching shoulders. Then he jumped out and stood waiting to collect the fares. When Molly didn't appear, he climbed in and saw her far in back, asleep.

He walked down the aisle and stood for a moment beside the seat.

"Molly, wake up."

She opened her eyes and gazed at him for a couple of seconds vacantly, sleepily. Then she sat up and her hand flew to her breast. He picked up the bag beside her on the seat.

"We're in Portland. Come on."

She choked. "You—you drove this?"

"Yeah. I picked you up at the bridge. You catching that bus out to Boston? If you are, you better snap out of it."

She stared at the back of the seat ahead and said slowly, "No."

"This hotel?"

"No." She inhaled slowly. "I want to find a room."

He gave her a long, sombre scrutiny. Then he said, "Come on, get out. Wait in the hotel lobby. I'll be back in half an hour."

She picked up her umbrella and purse and followed him down the aisle, and as he handed her out she asked, "How much is it, the fare?"

"A dollar sixty. But keep it. It's on me."

"Oh, no, I couldn't——"

"Don't argue. It's raining cats and dogs. Go in and wait in the lobby, like I told you. Come on." He carried her bag into the lobby, set it down and said, "Now wait here."

He put his bus in the garage, got out of his uniform and put on a blue suit and a slicker. When he got back to the hotel lobby, she was still there, pale and frightened.

"Well, what happened?" he said, sitting down beside her. He lit a cigarette and leaned back, dead tired, and waited.

Her lips hardly moved. "I ran away."

His heart felt big and thick and it was clubbing him slowly in the chest. "Where to" he muttered.

Her shoulders moved. "Anywhere. I'll look for a job."

"How much dough you got?"

"Oh, enough."

"How much is enough?"

Her lower lip trembled. "Ten, eleven or so. But I'll——"

"Yeah, I know, I know." His face was bitter, gloomy. "That sour-pussed sister of yours! You know what? By tomorrow she'll have every cop in the state looking for you and by tomorrow night you'll be right back where you started from."

Molly murmured. "Why—why do you worry about me?"

His eyes flared under bent brows. "Damn it, because I'm nuts about you! You got me! I ain't been able to get you out o' my mind! Even though you practically kicked me in the face the last time——"

"It was because she told you about that boy. It made me so ashamed. She's always held that over my head. And it was nothing. She knows in her heart it wasn't. There was a bridge washed out one night and we couldn't get home. We had to go way around, miles, back roads, mud and all, and it was six in the morning when——"

He growled. "Why tell me?" and struck his knee.

SHE gazed at him and the corners of her mouth softened and her eyes grew wet. "Because I'm the way you said you were. Nuts about you." She gripped his hand. "Oh, Chick, what am I going to do? Stella'll raise the roof off the place—and poor Ma and Pa, she runs them the same way, too!"

He pressed her hand. "Steady, kid." His eyes were glittering. "Lemme think. He kept pressing her hand. "You wait here. Right here. I'm going over to the garage and borrow a car."

"But, Chick, we can't run away, both of us!"

"We ain't running away, baby," he said.

When he brought around the car, a sedan, she was waiting outside under the marquee. He opened the door and she climbed in.

"This way," he said, "is the straight way."

"Chick, I don't understand——"

"Burridgeton. Home."

She held on hard to his arm and moaned. "But, honey, she'll never——"

"Leggo, Molly, I got to drive."

He made Burridgeton in two hours flat. When he pulled up in front of the house at half past twelve, the lights were on. He took the bag in one hand and Molly's arm in the other and said:

"Now keep your mouth shut."

He banged the bag against the door and Pa opened it.

"It's Mr. Bennett!" he shouted. "And Molly!"

"Oh, Molly, Molly!" her mother cried. "My little baby!"

"So there you are," Stella said in a tart, measured voice. "Up to your old tricks again. Your family all broken up worrying about you and I just about to call the police——"

"Pipe down," said Chick, and skated the bag across the floor.

"As for you, you dirty loafer——"

"You heard me; pipe down," he said. "I just brought her back from Portland because you drove her out, and about as fast as we can do it we're going to get married."

Stella was quivering with rage. "I'll have no loafer like you in this family. She's no good, she'll never be any good. The minute she gets out of sight, she's in trouble. I know. I've stood it for years. She went on and on, her face flaming, a blind glassy look in her eyes. Her father broke in, her mother broke in, but she yelled them down. She stamped on the floor.

Chick was working up to something he had never done in his life before. He stood in front of her, squinting at her, moving his lips tightly against his teeth, taking her insults for himself and Molly, waiting, holding back. But he knew he couldn't hold back much longer if she didn't stop. And she didn't stop.

So he stopped her. He stopped her with the flat of his hand, one quick sharp slap across the mouth. And suddenly the room was very still, Ma and Pa petrified and Molly covering her face with her hands and Stella holding her mouth, her eyes round, stricken, terrified.

Chick said, "Get upstairs. I want to talk to your Ma and Pa and I don't you in my hair while I'm doing it. Go on, get upstairs!"

Chick turned. He went over and took hold of Molly's hands and pulled—them away from her face. "Don't worry, baby," he said. She rubbed her forehead against his chest, and he looked across the top of her head and said, "Hello, Ma. Hello, Pa. I guess I got to talk to you about things."

Ma dropped heavily into a rocker and fanned herself with her apron. "Go down the cellar, Pa," she said, "and draw some cider."

Molly sighed, "It's like a dream."

(Copyright, 1938, the Bell Syndicate, Inc.)

Plan History of Towns

WHEN it is completed, the great "Deutsche Stadtebuch," a vast new German encyclopaedia, will give the history of two thousand German towns according to Nazi concepts.

Eventually five huge volumes, of which the first will appear shortly, are to embody the work in the writing of which 500 authors and 2,000 cities have collaborated. The chief editor is Dr. Erich Keyser, of Danzig.

"Today's way of regarding history demands that the history of towns be regarded from important new standpoints—development of armed forces, composition of population, and the position of the Jews, for example . . . is the main reason for the compilation of the great encyclopaedia. For every town will be given its arms, flag, seal, origin, development, population and its composition, trades, professions and the battles in which the city has been concerned.

John Sebastian Bach

By George Phillips

THE announcement that John Sebastian Bach's "The Passion of Our Lord" (according to Saint John's Gospel) will be performed by the Victoria Choral and Orchestral Union in Christ Church Cathedral on April 6 has aroused widespread interest, not only in Victoria, but also in the up-Island centres—where arrangements are being made by groups of music-lovers to attend the performance.

This work has never before been given in Victoria, nor, as far as can be ascertained, has it ever been performed on the Pacific Coast, except in San Francisco. The Victoria Choral and Orchestral Union will therefore be making a notable addition to the musical history of British Columbia.

Dorothy Tremble Moyer gives the following interesting account of Bach's life and work in her book, "Introduction to Music Appreciation and History":

"The year 1685 gave to the world two names that are often linked in musical history—Bach and Handel. The lives of these men in a number of external respects were remarkably similar. Both were born in the same year; both were Germans; both composed great religious works; both were masterly organists; and both in their later years were stricken blind. But the music of Bach and the music of Handel were decidedly unlike.

"From very childhood, Johann Sebastian Bach recognized in music the great purpose of his life. He came of a large family which had long been prominent musically and which was noted for its simple virtue, piety and thrift. His family belonged to the peasant class, and its musical activity was pursued in connection with churches and town bands.

"To gain the musical education he wanted, Bach was obliged to undergo many hardships. After the death of his parents he went to live with his older brother, Johann Christoph, an organist, who for some reason undertook to discourage the younger Bach from a study of music. The story is told that Johann Christoph possessed a number of interesting manuscripts which Bach was eager to study, but the brother refused to let him examine them. Not to be denied, Bach, though only a boy, made it a practice to creep downstairs after the family had gone to bed, taking the music up to his room, and there by moonlight painstakingly copy it. The strain that this custom put upon his eyes probably led to the blindness which afflicted him years afterwards.

Music at Midnight

"THE same earnestness of purpose which led Bach as a boy to copy music at midnight made it possible for him eventually to master the art of composition. Taking the works of earlier composers, he studied them minutely and strove always to improve on them. But this end he had in view was not merely to win credit for his own ability as a musician. Strongly attached to the principles of Martin Luther, he made it his conscious aim to build up for the Evangelical Church a worthy body of music. His secular works, numerous and valuable as they are, he considered merely as a diversion from his absorbing interest in religious music. Much the larger portion of Bach's works consist of vocal compositions for the church—cantatas, passions and the like. Among the most famous of his works is 'The Passion of Our Lord,' a touching portrayal in music of the feeling of a devout believer who contemplates the suffering and death of Christ.

"The Italian music of Bach's time, and for that matter, of later periods, was dominated by a passion for pure melody. Bach closely studied that Italian style and appreciated it; yet his own work showed unusual characteristics of a stronger, sturdier kind, which were in reality a reflection of his Teutonic life. He sought a richer, deeper expression than any that could be gained by the conventional Italian treatment of melody with simple accompaniment. His chords were full and robust, his rhythms, especially in the music which he wrote for the dances of that period, were clean cut and strong.

"On the practical—one might say mechanical—side of music, Bach made one contribution of the greatest importance. Previously the clavichord, an ancestor of the piano, had been tuned in such a way that modulation, or changing from one key to another in the course of a composition, resulted in tone combinations that were almost discords. Bach, foreseeing that such a limitation on the part of the instrument must inevitably hinder any broad development in clavichord music, worked out a system of 'equal temperament' so called, which made possible easy and musical modulations. With his own instrument tuned according to that system, he then composed a series of preludes and fugues which he called 'The Well-Tempered Clavichord.'

"Bach's achievements prove him to have been a composer of deep religious feeling, a master of the broad, rich Teutonic style, a practical inventor of musical method, and a skilled workman in the intricate technique of his day."

The "Johannes-Passion"

THE "Johannes-Passion," which will be heard in Victoria on April 6 is referred to in Frederick J. Crowest's book "The Great Tone Poets" as follows:

"Bach's most glorious conceptions were the 'Passion' oratorios. Originally, it is said, there were five of these 'Passion-musik,' but only three are now known, the St. Matthew, St. John, and one of doubtful authenticity, according to St. Luke.

JOHN SEBASTIAN BACH

"The 'Johannes-Passion,' meaning that according to St. John's Gospel, is the earliest work, and was probably composed during Bach's first years of residence in Leipzig. It is said to have been four times performed during its author's lifetime.

"Probably most people will be content to drop comparison between the 'Passions' and, instead, seek to acquaint themselves with all the numberless beauties contained in each work, and to dwell upon the sublimity of such a genius as could twice so wonderful idealize the same significant subject, as to give to the world two works, both of which, after more than a hundred and fifty years, maintain their place among the finest examples art possesses in the oratorio form.

"Many are the special beauties in the 'Johannes-Passion.' Among the songs there is one for the treble, 'I Follow Thee Also,' rendered strikingly beautiful by its soft organ and flute accompaniments. 'Dissolve O My Heart' is another attractive soprano song. For the tenor there occurs a fine melody immediately after the passage where Peter goes forth to weep bitterly—'Ah, My Soul, Ah' it commences, and a song brimming with tender expression and feeling is poured out. 'Consider, O My Soul' is a fine study for a bass voice, as is also the solo part in the chorus, 'Jesus, Thou Who Knowest Death.'

"The choruses are simply masterly, and full of all that is characteristic of Bach. If there are any that attention should be specially drawn to, they are first the one which so fittingly and grandly opens the work, 'Lord, Our Redeemer,' then the 'Crucify,' and that fine chorus at the end, 'Rest Here in Peace,' of so devout and peaceful a character as to excite within us all the emotions of the holy occasion it refers to.

"The 'Johannes-Passion' was first introduced to an English audience at the Hanover Square Rooms on the 23rd of March, 1872."

Reverting to Dorothy Tremble Moyer's book, the following observations on the Chorales appear therein:

"At the time of Palestrina (1526-1594) the course of musical development was strongly affected by that movement in church history which gave rise to Protestantism. Martin Luther, a central figure of that movement, himself exerted a strong personal influence on music.

"It was one of his principles that the congregation should take an active part in the church service and that worship should be conducted in the language of the people rather than in Latin. To that end he selected as hymn tunes melodies from the best existing folk songs, or in some cases, melodies newly composed for use as hymns. This type of music was called the Chorale, and was sung during service by the congregation.

"Both in Germany and France, music not only was affected by the growth of Protestantism, but actually played an important part in establishing the new church; for the teachings of the leading Protestants were spread largely through being sung."

There are twelve very beautiful chorales in the "Johannes-Passion."

The Score

MANY people wish to study the score of a work of this character before, and at, its performance. There are several editions of the "Saint John Passion." That of Sir Ivor Atkins, published in 1929, is the one now generally used, and this edition is now being studied by the Victoria Choral and Orchestral Union.

The aim of the editor of this edition was "to retain the words of the Authorized Version, and at the same time to reproduce Bach's declamation as closely as the English words allow." Where, in some few instances, it was impossible to do so, the Revised Version has been used, and, more rarely, some of the older versions given in "The English Hexapla" have been drawn upon. Sir Ivor Atkins received many valuable suggestions from Dr. Vaughan Williams and Mr. Steuart Wilson while the work was in manuscript; and also had the assistance of Dr. E. J. Dent and Pastor D. Horn, of Hamburg, in clearing up the meaning of certain difficult passages in the text.

The translation of the verse numbers was a task presenting unusual difficulty. The editor induced Dr. T. A. Lacey, whose hymns and translations in "The English Hymnal" and elsewhere are so well known, to undertake it. The Chorales occasioned few difficulties, but with the text sung to an aria Dr. Lacey found it necessary to construct his version phrase by phrase under the notation.

Coming Performance

IN the performance on April 6, every effort will be made, as far as local talent is available, to give "The Passion" with the orchestral accompaniments as called for by Bach's score. The chorus and orchestra have been working assiduously throughout the Winter.

The greatest care has been exercised in selecting the soloists for this important work. The characters in the oratorio will be taken by the following: The Evangelist (Narrator), Mr. Llewellyn Jones; Jesus, Mr. Philip Watts; Pilate, Mr Philip Heal. The also airs will be sung by Miss Noran Jones, and the two airs written by Bach for boy's treble voices will be sung by the boy choristers.

Mr. Edgar Holloway will be at the organ. Mr. Stanley F. Bulley, who reputation as a conductor is now firmly established in Victoria, is responsible for the performance as a whole.

Owing to a generous donation made by His Honor the Lieutenant-Governor and Mrs. Hamber, a book of words will be supplied. This kindly gesture will add considerably to the appreciation of the work by those attending the performance.

The Victoria Union

THE Victoria Choral and Orchestral Union was inaugurated five years ago to give effect to the oft-repeated advice of adjudicators at the Musical Festivals in Victoria that singers and players should unite for the better performance of the great choral works. The Union is essentially a civic—or community—organization. Most of the church choirs are represented in the chorus, and the orchestra is a happy combination of amateur and professional musicians.

The movement has, on two occasions, drawn favorable comment from Toronto newspapers.

Four notable performances of Handel's "Messiah" have been given, and preparations for the fifth, on December 14 next, are well advanced. A performance of Brahms' "Requiem" was given in April, 1936, in memory of King George V. A three days' festival of British music was given in May, 1937, to celebrate the Coronation of Their Majesties King George VI and Queen Elizabeth. One of the recitals wes, by official sanction, raised to the dignity of a state performance, and was graciously acknowledged by His Majesty the King. Invitations to this performance were extended to representatives of the Government, the Army and Navy, the Judiciary, the Consular Services, the City Council, the service organizations, churches of every denomination, choirs and musical clubs, and other organizations throughout the city. Probably no other musical performance has ever been given before an audience so thoroughly representative of the whole community.

The performance of Bach's "Passion Musik" on April 6 will be the culmination of a Winter devoted to strenuous work, entailing much self-denial on the part of the conductor, chorus and orchestra in an effort to do justice and honor to Johann Sebastian Bach and his immortal work.

Research Finds Helium A Versatile Lifesaver

By TOM SIMMONS

(Copyright, 1938, by The North American Newspaper Alliance, Inc.)

HELIUM, the gift of the sun gods, rapidly is becoming the world's most efficient lifesaver—yet you could have a roomful of it and never know it was there.

The mysterious gas is colorless, odorless, tasteless, nonpoisonous, noninflammable, nonexplosive, inert and almost insoluble. Sounds as though it might be only a mirage, doesn't it?

But that is only what it isn't. Here's what it is: One-seventh as light as air.

Because of that one fact, doctors are predicting helium soon will take its place as a lifesaver for thousands affected with respiratory diseases; military men know it practically eliminates danger from dirigible travel; other specialists have found it useful to prevent the "bends" for depth-pressure workers, to preserve food, for cooling, for fireproofing, for use in radio tubes and electrical signs.

And with all that, it's cheap—the cost to produce it is two-fifths of a cent a cubic foot.

Discovered in 1868

HELIUM'S story is modern. Pierre Jannsen discovered it in 1868 as a strange gas in the sun, casting a yellow line in the spectrum. Other scientists worked on the theory it was an earthly element and discovered traces of it in many minerals, especially those in which evidence of radium was found.

In 1905, helium was discovered to be a constituent of natural gases found in Kansas, but no practical extraction method was known. That early helium cost $2,500 a cubic foot to produce.

Helium experiments languished until the World War, when Great Britain sent an urgent plea to the United States for quantities of the gas for use in lighter-than-air craft. Added research discovered one per cent helium in natural gas wells at Petrolia, Texas, and a laboratory was established at Fort Worth to produce it. At the close of the war the plant had produced 200,000 cubic feet, but of this, 167,000 cubic feet still were in heavy metal drums on the docks at New Orleans, awaiting transport to Europe.

Aside from use in the various ill-fated American dirigibles, no one paid much attention to helium for several years. But the Petrolia field was being stripped dry and the Government scouted around for other sources, finally, in 1927, establishing a plant—largest of its kind—in the enormous natural gas field at Amarillo, where the gas contains 1.75 per cent helium.

The new plant is working at its capacity of 24,000,000 cubic feet a year, for, in addition to hospital and commercial uses in the United States, helium has a new customer in Germany, which has ordered 17,900,000 cubic feet for use in the LZ-130, sister ship of the Hindenburg, now under construction.

Government Retains Rights

THE Government has retained all rights to helium since the opening of that first Kansas field. It has gas rights to 50,000 acres in the Panhandle of Texas, and only a few days ago obtained a monopoly of the nation's known supplies of helium by buying certain helium-producing land at Dexter, Kansas, and Thatcher, Colo., from a Kentucky corporation. These can be tapped when the Amarillo field runs dry, though that prospect does not appear likely for years. A special Act of Congress was necessary to permit the sale of helium to Germany, and this was done only after it was pointed out America had more helium than it knew what to do with.

Helium production has been reduced to a simple science. The gas comes out of the ground from a depth of 3,600 feet and is immediately piped to a chilling room, where it is greeted by a temperature of 312 degrees below zero, Fahrenheit. This intense cold liquefies all the elements except helium, which is skimmed off and stored away. The rest of the gas is returned to its normal state and is piped over North Texas for domestic use. The stripping process requires about a minute and doesn't affect other uses of the remaining gas in any way.

For shipping, helium is put into giant steel bottles, similar to compressed air tubes, at a pressure of 2,500 pounds to the cubic foot. Special railroad tank cars are necessary to convey it.

The first shipment of 2,350,000 cubic feet to Germany in mid-January virtually exhausted the available Amarillo supply, but more is being refined regularly, and plans have been made to speed up yearly production to take care of the new demand. Generally the gas is produced only on order, for pure helium is difficult to store. Scientists have found it better to leave it underground in its natural storage vault until it is needed.

Heavier Than Hydrogen

IN dirigibles, helium, the second lightest gas known, sacrifices efficiency only in Hindenburg was filled. While 1,000 cubic feet of hydrogen will lift seventy-six pounds, the same amount of helium will lift only sixty-five pounds, but helium cannot catch fire, and, though its original cost is more than that of hydrogen, it soon makes up for this. Hydrogen-filled balloons require a complete change of gas five to ten times a year, while those using helium need only one and a half times its volume in new gas each year. Too, helium can be withdrawn, repurified and reused, impossible with hydrogen because of the danger of fire.

Because doctors are learning helium's value, the Government is releasing 25,000 cubic feet a year for health experiments. It is valuable because it can get into small orifices where oxygen cannot go.

Dr. A. L. Barach, Assistant Professor of Chemical Medicine at Columbia Medical Centre, New York, explains it thus: "If you have a narrowing of your windpipe or of the bronchi, such as occurs in croup, diphtheria or asthma, or a disease called emphysema that comes in middle life, no matter how hard you breathe, you cannot get air into your lungs because the orifice is so small. There is a physical law that says the ability to get gas into a narrow orifice depends on the weight of the gas. So we can make a mixture of 20 per cent oxygen and 80 per cent helium, instead of the air we breathe, which is 20 per cent oxygen and 80 per cent nitrogen, and the patient soon finds relief."

Shakespeare Festival

REHEARSALS have begun for the Stratford-on-Avon festival which begins on April 11 with "Macbeth." The actors have a strenuous time, for there are two sessions daily, at 10 a.m. and 2 p.m., and Iden Payne is rehearsing six plays a week. The Birthday play on April 23 is "Henry VIII," with Phyllis Neilson-Terry as the Queen and Gyles Isham as Henry. Miss Terry will also appear as Lady Macbeth and Valerie Tudor will be Anne Bullen, Viola, Titania and possibly Juliet. Mr. Isham will be seen as Mercutio, Prospero, Valentine and Orsino, and Francis James as Romeo, Oberon, Buckingham and Ferdinand.

Komisarjevsky will direct "The Comedy of Errors" and "The Two Gentlemen of Verona," and "A Midsummer Night's Dream" in the Norman Wilkinson settings, will also be revived.

British Empire Games

(Continued From Page 1)

for the other Victorians, Rex Carey said, as he mentioned the Canadians were given the biggest ovation.

"The opening ceremony was impressive and well carried out. The King's message was read, and the oath of amateurism was taken by one of the sun-bronzed Australians. More than a thousand pigeons were released and hundreds of gas-filled balloons fluttered in the slight breeze, as gunfire signalled the opening of the British Empire Games of 1938. Cheering throngs, barking guns, flying pigeons and multi-colored balloons, what a sight, what an occasion," Rex Carey said. "It was a sight I will long remember, and really a great experience."

The opening day's events were highlighted by the running of Cyril Holmes and that really great little athlete, Decima Norman. It was a great day for the Canadians, too, with Jim Courtwright and Johnny Loaring taking Empire honors in the javelin and the second 440-yard hurdles, respectively. During the next week it seemed that one record after another was broken with regularity, climaxed by Tom Lavery's new world record in the 120-yard hurdles. Unfortunately, this mark was not recognized, Carey explained, because of the referee's decision that there was a wind helping him. The practically universal opinion, according to Rex Carey, was that there was no wind, and if any, it was a cross wind. However, the referee was boss, and his decision stood, and that was the end of Lavery's world record.

Boxing Events

THE boxing events were held at Rushcutters' Bay Stadium, and provided plenty of good competition. The chief trouble, according to Mr. Carey, was the difference in style between the contestants from the various countries, and considerable time was spent by contestants in "feeling out" their opponents. Canada's boxers were considered the stiffest punchers, but the Old Country pugilists were conceded to be the more polished. The South Africans used a two-fisted attack, which, while it lacked the sleep-producing punch, proved capable of wearing their opponents down. They won two titles, as did England, while Canada, Australia, Ceylon and Wales had to be content with one apiece.

"What puzzled me about the boxing was the barring of the public from the afternoon sessions," Carey remarked. "To me this would have been an excellent opportunity of getting additional revenue and assisting the Games financially. I feel that the Australians would have turned out for the bouts, as they are undoubtedly the best sport people in the world. And what's more, they pay good prices to view sports of any kind. Australia appears to be sport conscious, judging by the number of fine sport arenas and good playing fields."

The swimming events were held at the Olympic Pool, an open-air tank in a beautiful setting close to Sydney Harbor, and certainly a magnificent pool. The events were fairly well handled, and featured by some excellent competition. We, and I mean by that the Canadian team, felt reasonably sure that they were given a bad deal in the women's tower diving in which little Lynda Adams, Vancouver, was placed second. The entire gathering seated around the pool, and there was a packed house, seemed to acclaim the Mainlander and Canadian aquatic star "tops" at tower diving, Carey stated.

Greatest Thrill

IN the opinion of the Victoria boxer, Canada's greatest thrill in the swimming events was Bob Pirie's double triumph in the freestyle races, and Carey went so far as to say that Pirie is the best British Empire prospect for an Olympic Games championship.

The Games were successful, and Bobby Robinson, manager of the Canadian team, was certainly not exaggerating in the slightest when he said Canada should be proud of the performance of her athletes, Carey said. The marked friendship shown between the many participants from the various countries, and the many kindnesses shown by the Australians, made the event like a big family affair with all appearing to have one common aim, that of helping the other fellow. It was certainly a great experience, and something I shall not forget in a hurry, Carey concluded.

Victoria's representatives made a creditable showing at Australia, winning one first and three thirds. Bill Dale, ace runner, was a member of Canada's mile relay squad which finished in first place, and ran with Jack Orr, Vancouver, Bill Fritz, Toronto, and Johnny Loaring, Windsor. In the 880-yard, against real stiff opposition, Dale ran third, after a great effort, missing second berth by inches.

Carey is is holder of the British Columbia middleweight crown and finished third in his division, after losing an early bout. Victoria J.B.A.A. crew, coached by Dan Moses, finished third over the Henley course, being defeated by Australia and New Zealand.

Canada has been mentioned as the next venue for the British Empire Games and will probably get them. That is the future. The 1938 Games are history, and when the events are recorded for posterity, there will be among Canada's finest athletes of that era, Victorians who made a good showing as members of the Maple Leaf squad. Congratulations, Canadians, on your fine showing in the British Empire Games at Australia, your countrymen are proud of you, and to our local boys we say in conclusion, your task was a difficult one, you gave of your best, and are certainly deserving of high commendation for a grand showing against odds.

King Names New Chef

RENE Roussin, son of a Paris sculptor, who, just before the war, walked the streets of the French capital with a basket of pastries on his head and dreamed of becoming a great chef, has just been appointed chef to the King.

Said to be the greatest globe-trotter among chefs who have attained fame, M. Roussin has had more than twenty years' experience in every branch of his calling and is now a master of his craft.

At one time, when working for a firm of caterers, he had under him a team of eighteen chefs, who thought nothing of preparing several banquets a day. He has been chef in private houses in England and South Africa, has been in charge of the kitchens of a luxury liner on Mediterranean and Atlantic cruises, and once was chef to a big railway company for their most exclusive hotels.

M. Roussin says he is never happier than when among the copper pots and pans which he regards as the perfect cooking utensils, but he has one favorite sport—swimming.

At Buckingham Palace, Sandringham, Windsor and Balmoral, he will have to cook for people of all tastes and nationalities.

Prince Dons Overalls

CROWN Prince Michael of Rumania is learning all about automobiles in a very thorough fashion, namely as workman-mechanic NR. 158 in one of the big factories here. He clocks in with the other mechanics and wears overalls of the same pattern as the rest of the men. He works for two hours a day and every Saturday gets a wage packet made up at the usual rate of twenty-two ley per hour. Michael is sixteen. One of the thrills of his life was taking off his first cylinder head in the factory.

Quadra Street and Swan Lake

By Robert Connell

I WONDER how many of those who travel to and fro along Quadra Street, whether within the limits of Victoria or where it runs out into suburban Saanich, think of the historical significance of its name? We have in Victoria a group of five streets paralleling each other that bear the names of men whose lives influenced most intimately the early history of this Island. Cook Street commemorates the intrepid navigator who sailed up our West Coast in 1778 and cast anchor in Nootka Sound, proceeding thence as far north as Bering Sea. Vancouver Street honors the man who brought Vancouver Island out of the mists of nautical mythology by his circumnavigation of it and who was the agent by whom its peaceful transfer to Great Britain was accomplished. Blanshard Street recalls our first Governor, whose coming in 1858 has just recently been celebrated by the Historical Society. Douglas Street is named in memory of Sir James, the second Governor, whose wise rule lasted ten years, during the last five of which he was also Governor of British Columbia. I have left Quadra Street to the last because the name has a special historic significance. The designation of this Island is "Quadra and Vancouver's Island," according to the 1792 chart of Captain Vancouver. Quadra was the Spanish commander at Nootka with whom Vancouver carried on the negotiations which terminated in the final cession of the Island to the British Government. His proper title was Juan Francisco de la Bodega y Cuadra, but the "Cuadra" has been Englished to "Quadra." He lives in the pages of Archibald Menzies' Journal as a courteous and kindly man. "The Governor (Quadra) with great frankness offered us every refreshment and accommodation which the settlement could afford during our stay at Nootka. He begged that the commanders and officers might consider his house as their home and that the oftener they came to it the more pleasure he should enjoy, and indeed his conduct sufficiently proved that this was by no means a ceremonious invitation, for his table was daily crowded with the officers of the different vessels that occasionally visited the cove, and his hospitality seemed to have no other bound than the limited sphere of supply to which his present condition confined him."

Lost in South Seas

RELATING the misadventure of a Captain Weatherhead, who had lost his ship in the South Seas, and who with a few of his men had succeeded in reaching Nootka on board a Bristol ship engaged in the fur trade, Menzies says: "No sooner was Captain Weatherhead's situation made known to Don Quadra than he immediately took him under his own protection, and with that disinterested humanity which formed a striking trait in his character, he offered to forward his passage home across the continent by way of Mexico, which he afterwards did by carrying him in his own vessel to Monterey in California and from thence he sent a vessel with him to Sta. Blas with recommendatory letters to provide for his journey from thence across at the different places he might touch at, and at parting he urged him to accept of a purse of $200 for his own pocket. Such acts of generosity are seldom to be met with, and as they rebound so much to the credit of this worthy man it gives me much pleasure to relate them in this page." Such was the man with whom Captain Vancouver arranged at Nootka a settlement that ultimately assured us not only this Island but the mainland of British Columbia, if not the State of Washington.

An Historical Street

SO much for historical Quadra Street. As we follow it north we can still see just within the limits of the city on the left one of the largest dyke exposures in the neighborhood. A few years ago the great inclined band of white rock was an object of considerable interest to geologists and I took out several parties to see it. Today it is somewhat shattered by operations connected with the gardens of the new houses that have sprung up above it, but it still remains in sight. A much smaller one a few feet to the south, also of great interest, appears to have disappeared entirely. This latter one was composed of aplite or fine-grained felspar and quartz with bands of very minute garnets, so numerous that they imparted a distinct reddish tinge to the rock. The larger dyke is composed of felspar and quartz but of very coarse grain so that fairly large crystals of felspar can be obtained. With these two minerals are associated "silver mica" or muscovite. This coarse-grained rock is called pegmatite. As both types of dyke are off-shoots from diorite rock, they are called respectively diorite-pegmatite and diorite-aplite to distinguish them from the corresponding types found among granites. The granite-pegmatites are sometimes found on so large a scale that the felspar and quartz crystals may be a foot or more in diameter and the plates of mica several feet across. In addition to these white dykes there used to be in this vicinity outcrops of an interesting form of diorite in which the black hornblende crystals are often two or three inches long. Fragments of this rock are to be found, I think, in some of the loose rockwork of neighboring gardens.

Just beyond the Holsum cannery the road crosses the Canadian National Railways track and turning to the left along the rusted tracks we pass below a rock-cut in the banded Colquitz gneiss. Weathering has, however, successfully concealed most of the banding, yet if we look carefully we can here and there detect it under the stained crust. The rock is greatly shattered by the blasting of construction days, great cracks penetrating it deeply, so that the wonder is that the great wall manages to hold together. But long before the explosive force of dynamite was applied nature effected some mighty results, for we can see here and there traces of vast internal movements which crushed and grooved the solid rock. These ancient dislocations are probably what made possible the extensive shattering by powder.

Pool of Clear Water

AT the foot of the rock is a small pool of clear water in which the sedges, whose last year's growth lies sere and brown are now sending up a vigorous new supply of bright green leaves, and the marsh horsetails are lifting their slender stems and whorls of tender branches. These are the plainly evident tokens of plant life, but a little weedy growth on a submerged stem of withered grass proves of great interest subsequently, for when I get home and put the wet fragment under the microscope I find an abundance of beautiful diatoms including one species in which the individual frustules, each marked with what seems delicate beading, are arranged end to end in zig-zag fashion. But we are thus looking ahead in time while overhead in space come wild duck flying fast with hoarse cries. They are following a natural opening in the land which existed long before the railway inserted itself, even from the time when the land, sunk beneath the weight of the glacial ice, recovered itself and rose above the level of the surrounding sea. This narrow valley at the edge of which we are standing connects Lost Lake at the foot of Mount Douglas with Swan Lake and along its course runs a little stream from the first to the second.

A few yards further on and we are looking down into the stream, a little brook of clear brownish water which comes tumbling down through the pleasantly picturesque way it has found between the rocks that flank it on each side. Over it the catkined willows spread their blossoms already fast withering and the maples extend their grey branches with their buds almost ready to burst. The rocks are covered with mosses and polypody ferns, lichens and stonecrops, patterning them with dark greens and silvery ones, with red and pink and white. Grass of deepest verdancy grows rankly below where the brook at flood has built up little terraces of silt after the pattern of mightier streams. There is a sound of tumbling water and a little cascade reveals itself as the source, sending down clots of bubbling foam. Streaks of brilliant canary yellow mark a lichen on the dark trunk of a Douglas fir, while on the rocks below another lichen shows the golden hue of a dandelion. On the right is a steep and open grassy slope with scattered maples and a crest of dark firs.

Out at Swan Lake

SWAN Lake now lies before us, its waters almost enclosed by a rim of land. A few years ago it was backed by tall firs but the "onward march of civilization" has removed them from from the landscape. The name of the pretty sheet of water reminds us that in the early days of settlement the wild swan was one of the visitors to our shores and even breeding here, for in the Provincial Museum's interesting "Preliminary Catalogue," of 1898, it is noted that the young of the whistling swan have been taken on the Island. It is a little hard to realize that there was a time when our end of the Island was frequented by both swans and wild geese. The old museum catalogue gives six species of the latter as more or less abundant along the coast, and one, the American white-fronted goose, as breeding here, its young having been taken on Cowichan Lake. I believe that fifty years or so ago wild geese used to visit the farms of Saanich in numbers comparable to those of their relatives on the wheat fields of the prairies. Those were the times, too, when the elk or wapiti came down to the coast in Winter in this vicinity. Some years ago a friend and I exhumed a fine pair of elk horns in an Indian shell-mound at the shore-end of the bridge across Esquimalt Lagoon.

Our brook which has traveled all the way from Lost Lake now runs under the railway and we shortly embark on a long stretch of trestlework which extends out over the flats of a delta-like flat. The stream swings suddenly under the trestlework at the base of the grade and is joined by a straight ditch of running water from the land on the left. The ditch would appear to be an old one for its sides are walled with rock and taking command of the curving brook it carries it off through an arch beneath the Old Saanich Road. This arch is worth attention because it represents an older phase of road-building. I do not know at what date the road received its finishing touches but a road to Saanich ran this way as long ago as the Spring of 1860, when Bishop Hills, recently arrived from England, made his first journey up the peninsula and noted in his journal that the day would come when the road would be lined with "villas."

The builders were not contented with merely building a broad grade across the valley and putting in a culvert of the kind we do nowadays, usually an iron pipe; they built a cement arch of pleasing proportions and above and around it a dry containing-wall of undressed country-rock. Whether this extends under the roadway I cannot say, but certainly all the old roads were built upon a solid foundation. Today the arch and its surrounding wall have a very picturesque appearance, heightened by the little brook, the herbage that grows along its banks, and the foreground of daisy-strewn pasture. On the right or east side stands an old-fashioned farmhouse, grey with age. Fruit trees grow up to its front door. Two oaks, one on the south and one on the east, are densely clad with the shining greenery of ivy, above which the branches and twigs rise sturdily as ever. A little way back is the old barn, a lofty building with its attendant sheds. The shadows of the trees fall across the green slopes. Though the house is apparently deserted, the farm is not and the lines of cultivation give a pleasing texture to the low hillside and the flat below. A few tall firs recall the pioneer stage and in the distance is the blue-grey of the woods.

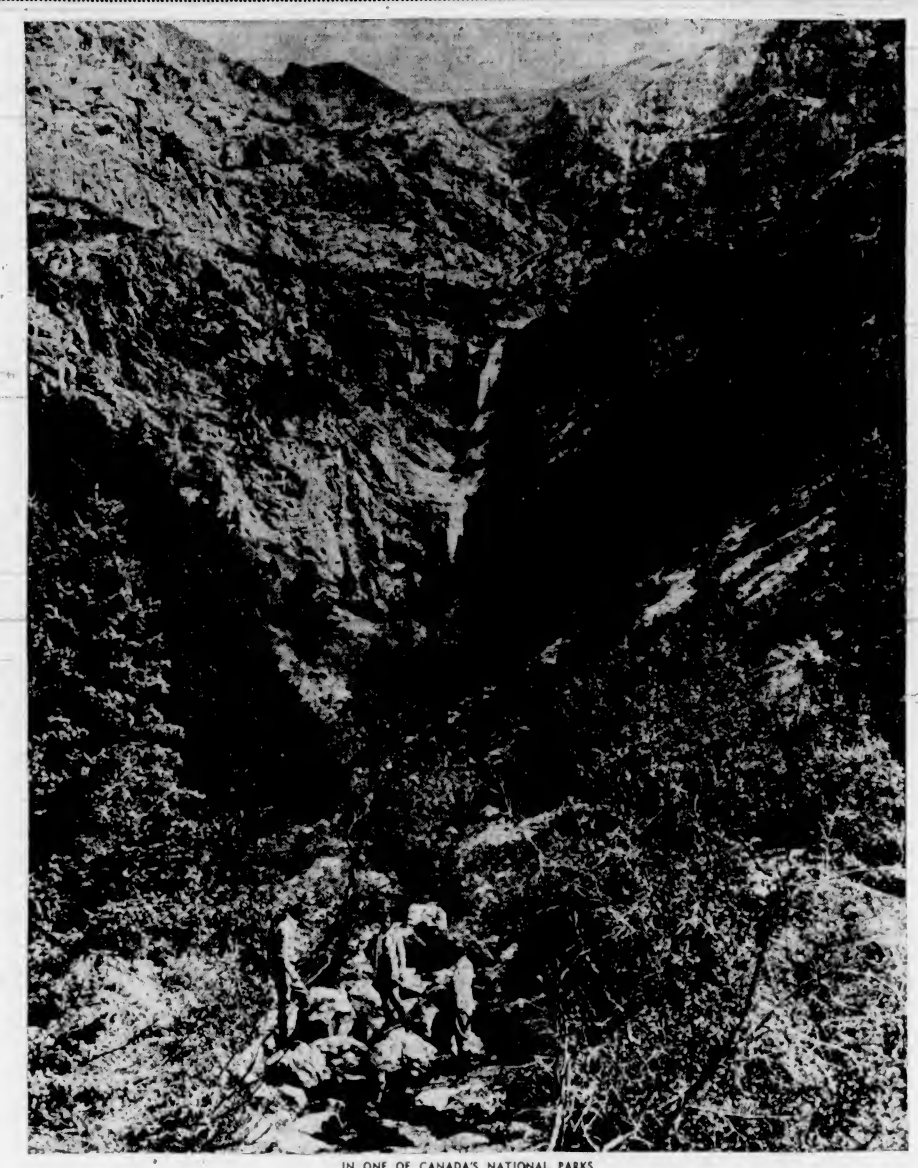

IN ONE OF CANADA'S NATIONAL PARKS

This Photograph Was Taken in the Heart of the Mountain Region of Alberta, and Shows Bridal Veil Falls in the Waterton National Park.

Swift-Running Water

ON the other side a stroll along the side of the ditch with its clear swift-running water takes us past a great thicket of wild rose that lies just below the loftiest part of the trestle work. Though already the buds of Spring are getting ready to reveal their folded treasures of green the hips of last season still remain in such plenty as to give to the thicket a decided scarlet color. The rose is the Nootka one, the earliest to bloom and the largest in flower. The wild cherry and the blackthorn form clumps of some size, and the black willow, a water-loving species, displays the furrowed bark of its tall and graceful trunk and its open crown of branches. It is one of the latest of willows to bloom, but when it does its long bright yellow catkins which appear with the leaves are very charming. The spiraea's brown stems are now decked with tiny silvery buds. Rather unusual on ground so wet is a fine young Garry oak of tree dimensions.

Crossing the road, we pass down towards the lake over a rim of gneiss which overcrops here and there. I remember that the first time I saw this rock I mistook its somewhat horizontal banding for the layers of a sedimentary rock. Below the rocks come the evidences of Winter floods when the level of the lake has been much raised. A long line of debris consisting mostly of dead wood is strewn a hundred feet or so outside the water-encircling willows and other shrubs, and even they are unapproachably isolated by water at present.

Through the Willows

THROUGH the willows we get glimpses of the wildfowl on the lake, but chiefly we hear their varied cries. To get a better view if possible we go round the southeast corner. This brings us to a curious lakelet just below the railway which here swings alongside the lake. In constructing the grade, the weight of material necessary so pressed upon the peaty margin that it buckled up an irregular ridge some distance away, and between this ridge and the grade a new lake formed in the open space formerly occupied by the displaced peat. The peat is well shown in the hummocky masses that cover this part of the shore. We get at last to a place where we have a narrow but open view of the lake. Mallards rise from the shallow water among the willows with their resounding quacks. Scaups fly swiftly overhead and hundreds of them are seen out in the open together with numbers of coots. Further out is a great blur of grey and white where a flock of gulls is in ceaseless movement. The whole scene, limited as our view of it is, is full of life and the air resounds still more clearly here with the calls of the different species. Not to be outdone, a few robins in the waterside thickets utter their ringing notes. There is even a heron to lift its raucous voice as at our disturbance of its quiet it flies away slowly and heavily. Only one flower as yet appears down on these cold wet flats, the yellow arum, libellously called "skunk-cabbage," already shows its gleaming spadix, while the great shining leaves are still concealed.

Returning by the way we came, we get just as we come to Quadra Street a charming little vignette of the western end and summit of Mount Douglas with the Pudding below, the rails running away from us into the distance, and the whole framed by the rock-cut we first saw and the bank opposite. We have been less than a mile from the highway and yet we have seen many things. I like that title of Hudson's "A Traveler in Little Things." An eighteenth century poet whose "Pleasures of Imagination" I have been lately reading, Mark Akenside, asks rather scornfully:

"Who that from Alpine heights his laboring eye
Shoots round the wide horizon to survey
Nilus or Ganges rolling its bright wave
Thro' mountains, plains, thro' empires black with shade,
And continents of sand, will turn his gaze
To mark the windings of a scanty rill
That murmurs at his feet?"

The implication is that great things are vastly more appealing than small. I differ. The beauty of a waterfall, a river, a lake, or a mountain is not in its size, and some of the most wonderful and thought-suggesting things in this world are too small even for our unaided sight.

This Week's Best Books

By LIBRARY SERVICE

"Cleopatra," by Emil Ludwig. While he was working on his study of the Nile, the author became interested in Cleopatra. As a result of his written story of Cleopatra in a form which approaches that of the historical novel. He himself styles it a "novelist's history" of Cleopatra, and says, in his preface: "This unique history is dedicated almost entirely to the psychological life of the heroine and her three Romans. Not here will the reader find the soul of the grande amoureuse which the legendary Cleopatra has become, in defiance of all the sources, but a lover, mother, warrior, and queen. . . . I hope my readers will accept this representation as a contribution to the history of the human heart on which I have been working these thirty years."

In this re-telling of the immortal story of Cleopatra the crucial motives are: Caesar's desire for a son who shall inherit his power and amalgamate East and West; Antony's obsession by the tradition of Alexander; and Cleopatra's determination to use Antony as the guardian of her own power, and the future of Caesar's son. Emil Ludwig has done a vivid and colorful performance which makes an effective centre to the triptych of the Nile biographies.

"Retrospect," by Thomas Arthur Richard. The record of a full life, lived on four continents by a man who as a mining engineer, and editor has long been at the forefront of his field. Mr. Richard began his mining career many years ago in Colorado. Subsequently his work took him to Australia, Alaska, South Africa, Italy, Canada, England, where he has played an important role in business and often in national affairs. His influence includes statesmen, mining engineers, scholars and writers all over the world. Mr. Richard tells his reminiscences with freshness and candor. He writes not only of his own career, but also of the whole sweep of life as it has come within his observation, in a way that will interest any reader. People, places and events, both great and small, are the subjects of entertaining description, anecdote, and comment by a shrewd observer and skilled writer.

"Out of My Life and Work," by Auguste H. Forel. Autobiography of the late Auguste Forel, Swiss scientist, physician and reformer, who was borne in 1848. He was a pioneer in the humane treatment of the insane and the development of occupational therapy; his studies in sex, and the many books he wrote on the subject have had wide influence. From his strange and lonely childhood, in which isolation led him to study the garden ants, making him by avocation an entomologist, through the widening experiences of his student years, his rise to pre-eminence as a psychiatrist, and his travels to South America, Africa, Canada, and the United States, his story is here set down with frankness. As a physician, a psychiatrist, an entomologist, and a politician, Forel had an unusually full and varied career, all aspects of which are reflected in his autobiography.

"40,000,000 Guinea Pig Children," by Rachel Palmer and Isadore Meyer Alpher. An expose of the fraudulent claims and harmful effects of leading commercial products intended for children. The name of each product is given. Constructive advice has been added on adequate diets and nutrition for children.

"Panamexico," by Carveth Wells. A genial travel book, half of it made up of fragments of Mexican and Aztec history. The travels of the author and his family by boat to the Panama Canal Zone, and by trailer and train through familiar parts of Mexico from Mazatlan, on the West Coast, are described with humor and an appreciation of the country. Popocatepetl was climbed to the top where pictures of the crater were taken. The text is illustrated with many attractive photographs. Practical advice for future tourists is given in an appendix.

"Transgressor in the Tropics," by Negley Farson. Travel articles describing a journey through the Caribbean and the Canal Zone, down the West Coast of South America, and across the Andes to Beunos Aires. In this book Mr Farson has given up his impressions of dictators, sidelights on politics and living conditions, but mainly personal anecdotes and characterizations of the people encountered—fellow travelers, natives and officials.

"Cancer: The Great Darkness," by Fortune (periodical). Need for more research in cancer runs as an underlying theme through this book. The main body of the text tells the story of what has been done and discovered. It explains what the malignant growth of cancer is. It cannot explain how cancer is caused, but it outlines the research which is probing into these mysteries. A clear, direct and informative book.

"Basis of Japanese Foreign Policy," by Albert Hindmarsh. A careful documented survey of Japan's economic position and the international complications arising from it.

"Anti-Semitism," by Hugo M. Valentin. A survey of the situation of Jews in the modern world. Well supported by statistics.

"Your Child Faces War," by Nelson A Crawford. The editor of The Household Magazine gives his answer to the question "What shall I say to my children about war and how shall I educate them against it?"

"Road to Wigan Pier," by George Orwell. Study of social conditions and unemployment in England—frankly socialistic.

Additional Titles in Non-Fiction:

"Prelude to Peace, by Henry Avery Atkinson.

"Must We Go to War," by Kirby Page.

"Service of Our Lives," by the Right Honorable Stanley Baldwin.

"Leo the Thirteenth and Our Times," by Rene Fulop-Miller.

"Watch Czechoslovakia!" by Richard Freund.

"Adventures and Perils," by Cicely Foex Smith.

"Face of the Home Counties," by Harold P. Clunn.

"If It Die," an autobiography by Andre Gide.

"Moscow, 1937," by Lion Feuchtwanger.

"Down in Nova Scotia," by Clara Dennis.

Taught to Think

DEBUTANTES, including daugters of foreign diplomats and men of letters, are being trained in clear thinking at a "home of culture" in the West End of London. Some of them are studying Greek philosophy as a preparation for their curtseys at court, the idea being that the girl who can think clearly has poise, is never shy, and knows exactly what to do and say.

These debutantes also develop their vocabulary by means of discussion. They go to plays, art galleries and London University lectures, discussing afterwards what they have seen and heard, and acquiring different vocabularies of the arts. Their social activities include going to balls with partners and chaperones and occasionally selling programmes at charity plays or film premieres.

At Easter they are to be chaperoned round Europe.

Britain's New Budget

By J. Edward Norcross

$250,000,000 Required—Cost of Defences—Insured to Benefit—Lord Perth—Find New Weapon

LONDON (By Mail).—Sir John Simon, the Chancellor of the Exchequer, will need about $250,000,000 in additional revenue during the next financial year, 1938-9, and Mr. Taxpayer is much concerned just now as to how he proposes to obtain it.

The Budget will not be brought down until a few days before the adjournment for the Easter recess, about April 11, probably. Meanwhile the Estimates have told the country what the bill is to be. How it is to be met is, for the present, Sir John's secret.

The figures with which the Chancellor will deal are gigantic. The total expenditure is the largest since the years immediately after the war, exceeding five billion dollars. Of this sum $4,690,000,000 must come from taxation, the balance, $450,000,000 being obtained from the moneys available under the Defence Loans Act. True, Sir John might take powers to borrow more money still, but nobody expects that he will do anything of the sort.

In all, the proposed expenditure for the coming financial year aggregate about $375,000,000 in excess of those for the current year, exclusive of that part of the cost of rearmament to be met out of borrowings. The exact sum cannot be stated at the moment because the amount of the supplementary estimates has not yet been announced. $375,000,000, however, will not be far off the mark.

The financial pundits are fairly well agreed as to this, but they soon part company. They differ as to the probable yield of taxation if maintained at the present levels. Will next year be better or worse than this?

In one respect, at all events, it will be better from Sir John's standpoint. It will be recalled that last year a new tax was imposed called the National Defence Contribution. It is a levy on the incomes of the larger industrial undertakings, these being supposed to benefit from the increased business activity consequent on the rearmament programme.

It was pointed out at the time that this levy would not realize very much during the current year but that a substantial yield might be expected in 1938-9. It is, therefore, calculated that the Chancellor will be able to count on $125,000,000 from this source.

Some authorities think that a large part of the balance, $250,000,000, will accrue from increased returns at the present rates of taxation, but the most optimistic concede that Sir John must look for new sources of revenue somewhere.

Another threepence in the pound on the income tax, now five shillings (25 per cent), would bring in about $70,000,000. The broad back of the car owner might stand a little more on gasoline and licence charges. A penny or twopence on tea would help a great deal. Then there is one hitherto untouched source of revenue from which ten or fifteen million dollars might be obtained, a tax of a few shillings on bicycles.

Doubtless Sir John is considering these and other possibilities also.

Civil Estimates

A SURPRISING feature of the programme is that a very large part of the increase chargeable to revenue is occasioned by a big advance in the Civil Estimates. In view of the heavy outlay on rearmament, it might have been expected that an effort would have been made to cut down on other expenditures.

Inspection of the items discloses, however, that the Government is keeping Mr. Chamberlain's undertaking that the social services should not suffer on account of rearmament.

The Board of Education will spend $7,500,000 more than during the current year; the vote for the rehabilitation of the distressed areas is up $20,000,000, and an additional $16,000,000 is to be spent on old age, widows' and orphans' pensions. Fortunately, the Unemployment Assistance Board will require $35,000,000 less, a very good sign. Unemployment Assistance and Unemployment Insurance benefits are, of course, very different things.

It may be remarked here that the grand total for the Civil Estimates is $2,142,000,000; ten years ago the figure was only $1,126,655,000. Even while rearmament has been going on apace, civil expenditure has been rising by leaps and bounds, the increase in the three years since rearmament began being almost $275,000,000, a very fair slice of a total increase of expenditure amounting to about one billion, armaments accounting for the rest.

Forty years ago the late Lord Salisbury, alluding to the burden of taxation, called Great Britain the "weary Titan." The Budget then ran to less than $500,000,000, and a shilling income tax was deemed monstrous.

The "weary Titan" groans, but, somehow, he still carries on.

Cost of Defence

THE South African War, which lasted less than three years, added $1,500,000,000 to the British National Debt. The peace-time cost of the defence forces of Great Britain, including Air Raid Precautions, during the financial year 1938-9 will be $1,758,750,000.

Next year it will be still more. Nor is there any certainty that the following year will not see a further increase. It all depends on whether or not the present efforts being made by the Government to reach an understanding with Rome and Berlin are successful.

The estimates for the Navy, the Army and the Air Force all alike show heavy increases as compared with those of last year. The Navy requires $93,200,000 more, the Army $121,630,000, and the Air Force $101,100,000. The totals are: Navy, $525,325,000; Army, $532,500,000; Air Force, $557,510,000.

It is the first time since the war that the Air Force has exceeded the half-billion, and the first time that it and the Navy have exceeded this amount in the same year. The Naval Estimates are in fact, the largest for nineteen years. The figure for the Air Force is six times as great as that for 1934, before its expansion began.

These increases are part of the cost of the five-year programme outlined in a White Paper published early last year. The total expenditure on rearmament was then estimated at $7,500,000,000. It is now generally expected that this figure will be greatly exceeded before the task is accomplished; in fact, a grand total of ten billions is quite on the cards.

Another White Paper, just issued, now shows that the job is being done. The shipyards around the coast are busy with naval work. Three years ago the tonnage under construction amounted to 139,345; on January 1 this year it had increased to 547,014. Between April 1, 1938, and March 31, 1939, sixty new vessels will be laid down, aggregating 130,000 tons.

The White Paper, however, does not give much detailed information about future construction, nor will this be forthcoming until the Supplementary Estimates are brought down, when more will be known as to Japan's intentions and the three powers, Britain, France and the United States will have decided on the necessary modifications of their naval agreements.

Building Aircraft

IT will be recalled that several years ago Lord Baldwin told the House of Commons that this country was well ahead of Germany as regards air power and that six months later it was found that Germany had secretly built up an enormous air force which was ready for employment when and where the Fuhrer might direct.

Since then Great Britain has been engaged in a furious effort to make up the leeway. Manufacturing capacity has been increased as rapidly as possible; the "shadow factories" are now getting under way; 90,000 men are employed in the aircraft industry as against 30,000 three years ago, and the strength of the Force itself has been increased from 31,000 to 83,000.

Nevertheless, despite this report of the Minister for the Co-ordination of Defence, misgivings are expressed in a responsible quarter as to whether or not "the continued maintenance of the aircraft industry on a peace-time footing can really enable us to meet the pace set, for example, by Germany, who, as Field-Marshal Goering has just reminded us, is working 'overtime and again overtime' on a war footing. The question of reconsidering our policy in this matter," the writer continues, "is almost bound to arise, probably sooner rather than later."

Men are available in more than the required numbers for the Navy and Air Force, but despite the efforts of Mr. Hore-Belisha to make the service more attractive, by no means enough men are coming in to keep the Army establishment up to strength.

Including British troops in India and Burma, the Army is approximately 1,200 officers and 22,000 other ranks short of the numbers for which provision is made, now to be increased by 1,100, bringing the nominal strength of the Regular Army up to 170,000.

Compared with Continental armies, that of Great Britain is extremely small. It is, however, the most highly trained, and mechanization has proceeded so far that its efficiency as a fighting force is unparalleled.

The Territorials, moreover, have had a record recruiting year and the serious deficiencies in the quantity and quality of their equipment are being repaired.

In short, whether on land, on sea or in the air, Great Britain is steadily preparing to meet any challenge regardless of cost.

Increasing Payments

IT says something for the financial stability of this country and the expectation in high quarters that it will continue for some time to come that, just when new burdens of taxation for armaments and defence are impending, it is announced that the benefits payable to insured persons under the Unemployed Insurance Act are to be increased.

Six or seven years ago the Unemployment Insurance Fund was bankrupt. It owed the Treasury rather more than half a billion dollars. It was put in charge of a board headed by that great economist, Sir William Beveridge. Unemployment insurance was reorganized, and arrangements were made to repay the Treasury, with interest, by annual instalments spread over a long term of years.

The report of the Fund for 1937 has just been issued. It shows a balance in hand of more than $300,000,000, a considerable part of which is held in reserve to meet possible deficits in future years. The board finds, however, that it can spare about $35,000,000 for additional benefits, which are to take the form of additions to the rates of benefit payable and reductions of the waiting period of several days during which no benefit is paid.

More than this, it will repay the Treasury a lump sum of $100,000,000, thus saving $2,500,000 annually in interest, the Treasury undertaking to return the money should it ever be required.

The Government must expect industry and commerce to continue at a high rate of activity during the coming financial year, or it would not have permitted an increase in the Civil Estimates variously placed at from $50,000,000 to $100,000,000. The Unemployment Board, however, seems to take the view that the peak has been passed.

"Unemployment at the end of 1937 was already above the level of November, 1933," stated the report.

"There are some reasons for expecting that the movement of employment for several years will be steadily downward," it added.

It was not possible, the report continued, to exclude from consideration the possibility that industrial activity might continue to decline steadily and at a somewhat rapid pace.

The Board, it appears, holds to the theory of industrial cycles, and has planned ahead on the expectation that the trough of depression will again be reached eight years hence.

Modern Armaments

"THE continuous development of modern armament has given rise in the past twelve months to a number of new needs, and the growing power and complexity of new weapons tends to increase their cost."

It is possible that this sentence in the memorandum to the Air Estimates issued by Lord Swinton, Air Minister, referred to a secret new weapon, evolved by famous British scientists and Air Ministry technicians and designed to stop bombers.

It was first mentioned last July and was then described as "very remarkable." It has since been experimented with under the nearest possible conditions to aerial warfare.

No details are available, but according to the air correspondent of a leading newspaper, it is not connected with any type of "death ray," nor has it anything to do with the newly-developed balloon barrage. It is one of the "complex weapons" which are raising Britain's arms bill to astronomical figures.

"It will be readily understood," said Lord Swinton, "that specific achievements in the field of air defence must remain secret, but an assurance can be given that very real progress has been made and that further promising lines of investigation are being actively pursued.

* * * * *

The determination of the War Office, inspired by Mr. Hore-Belisha, to do everything possible to attract recruits has been exemplified at a military camp in Yorkshire.

A contingent of Lancashire lads from the 2nd Manchesters went there to be trained as a mechanized unit.

Now Lancashire is the land of fish and chips. But the boys from Lancashire could not get fish and chips on a Yorkshire moor. So they collected $25 among themselves and bought a secondhand fish-frying range and were quite happy.

The Government heard of this, however, and on the eve of the departure of the battalion to Aldershot provided it with a super-range which would fry fish and chips for 1,000 Lancastrians at once. The secondhand frier was bequeathed to the new recruits at Ashton-under-Lyne depot.

Talking With Italy

"WHO is Lord Perth?" Many people have asked this question in recent days on noting that Britain's Ambassador to Rome has been entrusted with the delicate negotiations initiated by Mr. Chamberlain between the British Government and Mussolini.

Well, Lord Perth until last year was known as Sir Eric Drummond, who, as Secretary-General of the League of Nations for many years, was a world figure. He became Earl of Perth on the death of his half-brother.

Lord Perth was cast for diplomacy from the first. He made the right beginnnig as a boy by attending Eton College. At twenty-four he was in the Foreign Office.

Now a young man in the Foreign Office may remain for many years in a very subordinate position doing important but mechanical work, the routine work of a clerk, in fact. Or he may be picked out to act as private secretary to some statesman, after which, if he displays real initiative, ability and judgment, he may climb to dizzy heights.

Young Drummond was taken on as private secretary by Lord Fitzmaurice, then Under-Secretary for Foreign Affairs. Other appointments in a like capacity followed until he became private secretary to the Prime Minister, then Mr. Asquith, from 1912 to 1915, and later to Sir Edward Grey. He accompanied Mr. Balfour to the United States at a critical juncture of the Great War.

Clemenceau is said to have taken a fancy to him because, like Moltke, he could be silent in seven languages and to have had no little to do with his being made the first Secretary-General of the League, a post which he held until 1932, when he resigned.

The fact that he is a Catholic should facilitate, if anything, Lord Perth's task in Rome, success in which will make the name he now bears more famous than that by which he was known during his brilliant tenure of office at Geneva.

Finding Lost Radium

A NEW invention makes it impossible to lose a precious packet of radium unless it goes to the bottom of the sea or some other inaccesible place. There is now a "hen" that will find it.

Eight years ago radium valued at $500—just a few milligrams—was lost at the Royal Victoria Infirmary, Newcastle. It had been thrown into a receptacle containing used dressings and sent to the hospital incinerator. The cinders from the incinerator were deposited on a path in the hospital grounds.

When the doctors discovered what had happened they took some crude instruments and managed to recover a minute particle. They gave up hope of finding any more.

Recently the Infirmary bought a new instrument for detecting radium which was promptly nicknamed "the hen," because of the clucking noise it makes when it locates the metal. The nearer the radium the faster the clucking.

The doctors took the "hen" out to the cinder path and one of them adjusted the head-phones which form part of the apparatus. He was delighted to hear a faint clucking and, by and by, on the "hot" and "cold" principle of the old nursery game, located a milligram of radium. Further search continued for a week and in the end the whole of the missing radium, eight milligrams in all, was recovered.

* * * * *

English eloping couples, did they but know it, are under no necessity to travel to Scotland to get married without banns or licence. There is a little church in a Derbyshire village which by charter, granted by Charles I, has the privilege of dispensing with both, the only church in the country where this is permitted.

The village, Peak Forest, has never advertised that it is the Gretna Green of England, but the vicar, the Rev. C. H. Williams Morrison, now wants to make it known.

"I am convinced," he says, "that it is proper for people to know that they can get the full Church service here instead of the method of marriage over an anvil."

The only condition is that one of the parties must have established residence in the village for fifteen days. In Scotland twenty-one days are required.

LONDON'S TRACKLESS TROLLEYS

The Equestrian Statue of Prince Albert in London's Holborn Circus, Seems to Be Cheerily Doffing His Hat to the New Trackless Trolley That Recently Wound Through the Streets of the British Capital on a Series of Trial Runs. Actual Service Began This Week.

Presbyterians Noted for Education and Evangelism

(By REV. DR J. K. UNSWORTH)

IN the series on American Christianity appearing in these columns, the reader was last week given a glimpse—it was only a glimpse—of Congregationalism, its dramatic beginnings at Plymouth Rock, its expansion in Massachusetts and Connecticut, its pioneering in foreign missions by the Haystack Volunteer Band, and its founding of more than a hundred institutions of higher learning.

Naturally comes next Presbyterianism, so closely linked in the early days in New England both in organization and theology that the church there has been aptly described as "a Congregationalized Presbyterianism, or a Presbyterianized Congregationalism." In the American Christianity of today Presbyterianism is numerically not as strong as was its Canadian sister before church union in 1925, when the latter's church roll ran neck and neck with that of the Methodists. In the United States it is well outnumbered by both Methodists and Baptists, but is a moral and spiritual force out of proportion to its lesser size.

There is nothing spectacular about the coming to the Atlantic seaboard of the Presbyterians. They filtered in, not arriving as colonists like most of the other church people. Holland sent its Dutch Reformed Church with the Manhattan Colony at New York; Sweden its Lutherans with the short-lived Swedish Colony in Delaware, and England its Pilgrims to Plymouth, Puritans to Boston, and Episcopalians to Virginia.

But neither Scotland nor Ireland, where Presbyterians abounded, sent a colony to the American seaboard south of Maine. Yet many came hither as to a land of freedom, came from Scotland where the troopers of Claverhouse broke up their conventicles, and from Ireland "armed mobs drove them from their churches." So it came about that in 1640, twenty years after the Mayflower's arrival in Plymouth Bay, there were four thousand Presbyterians in the country.

Birth Year Was 1705

THE great name of the later decades of the seventeenth and early days of the eighteenth century is Francis Makemie. He was of the apostolic type, who bound together the churches scattered from the Carolinas to Boston, planting a new congregation wherever he could. To quote Frank R. Mead, to whose lively narrative, "See these banners go," the writer is much indebted: "He met welcome and woe; he was jailed in New York as a strolling preacher and brought to trial. He made such a good plea for religious liberty that he was let off with a fine . . . and an acquittal. Which was no mean accomplishment in New York."

The birth year of American Presbyterianism is 1705. For in that year in the city of Philadelphia six ministers met to constitute the first American Presbytery, of which Mackemie was probably moderator. That turned out to be the parent organization of what is the large and influential religious body of today. A notable feature of the earlier days was the inclusiveness of the young church, sheltering, as it did, English, Scotch, Irish and Welsh types. As far as its own Calvinistic principles and Covenanting heritage were concerned, it was broad, generous, tolerant and insistent.

The next great name is that of William Tennent and his four sons, all Irish born. The father brought a lively, flashing style of revivalistic preaching and a firmly fixed idea that the only good preachers were educated preachers. Evangelism and education should be a team.

He started his own college in the manse with his four sons as students. Without campus or faculty beside himself he called it his "Log College." From a family affair it grew to be a national institution. To him and his Log College, says church-historian Webster, were due "the prosperity and enlargement of the Presbyterian Church." Out of the Irishman's manse at Neshaminy came fifty colleges and universities, among them the College of New Jersey, later Princeton, known the world over.

Fire of Evangelism

EVANGELISM warmed the heart of the Presbyterian Church of the middle decades of the eighteenth century. Indeed, there was a fire abroad among all the churches. It was the period of the "great awakening" in the colonies, when George Whitfield, of England, Jonathan Edwards, the Congregationalist, of Massachusetts, and Frelinghuysen, the Dutch Reformer of New York, were the great voices that called the churches to repentance. Along with them stood Gilbert Tennent, son of the educationist of the Log College, who "believed with all his heart that the steam of revivalism was vital to the life of American Presbyterianism, as a counterbalance to the cold tomes of the Calvinistic credalists."

Not long after came the Revolution and into it the Presbyterians plunged heart and soul. To them it was a war for freedom that stirred their Covenanting blood. Only two Presbyterian ministers were British and they were ostracized. The president of the College of New Jersey, John Witherspoon, one of the great men of his time, went on the political stump and called his fellow patriots to arms. He was the only clergyman to sign his name to the Declaration of Independence. Of him one biographer has said that as the perfect illustration of the militant Calvinist he might be found anytime with "one knee bent before God and the other on the neck of a king."

The place of Presbyterians in the Revolution is estimated thus by the historian Bancroft: "The first voice publicly raised in America to dissolve all connections with Great Britain came not from the Puritans of New England nor the Dutch of New York, nor the planters of Virginia, but from the Scotch-Irish Presbyterians. In England Horace Walpole informed Parliament that "Cousin America had run off with a Presbyterian parson." One result was that Presbyterianism came out of the Revolution in a most commanding position among the churches, quite the strongest of them all.

Split by Slavery

THE issue of slavery split the Presbyterians as it did the Methodists and Baptists. By 1857 several Southern Synods broke away from the main body. In 1864 was formed the Presbyterian Church of the United States, popularly called the Southern Presbyterian Church.

Today there are nine different bodies of American Presbyterians, with nearly three million members. Over two millions of these are found in the two main groups in the Presbyterian Church in the United States of America (the Northern division) and in the Southern church. The United Presbyterian Church has a membership of 178,000. The other bodies are very small.

A warm missionary spirit characterizes American Presbyterianism. Last year the Presbyterian Church North increased its givings by $2,158,000. Attempting to apply the Christian principles to the economic order, they created as early as 1905 a Department of Church and Labor. In 1910, under Doctor Charles Stelzle, "a prophet of the new order," was established in New York the Labor Temple where Christ is preached and the labor unions have offices. "It is a sign, a symbol, an experiment," according to Dr. Mead—an evidence of the Presbyterian effort to face up to a new day."

The author mentioned thus ends his survey of Presbyterian history in the United States: "Champion of the timeless Christ and of the human underdog, lover of liberty and builder of governments, enthusiast in education and evangelism and cleanser of society, she has been an inestimable force for righteousness in the past; she is a power of progress today and an anchor against the storms in the days yet to be."

May Hughes and the Yews

May Hughes may use the yews that you may use, if you hew the yews that May Hughes hews. The huge U that May Hughes hews from the huge yews is a huger U than you hew from the huge yews.

Suburb and Country

AGRICULTURE IS A FIRST PRINCIPLE: ON IT RESTS THE LIFE AND HAPPINESS OF MANKIND—Julian A. Dimock

Prepare Farm Horses for Spring Work on the Land

THE mechanically-minded tractor-farmer no doubt has his tractor thoroughly overhauled in preparation for the Spring work. The farmer who depends on horse power may well take a leaf out of the same book, for while horses attend to their own repairs, nevertheless a certain amount of "tuning up" is necessary even with horses if economical power is to be obtained. This is a good time to look into this matter, states G. W. Muir, Dominion Animal Husbandman.

Most idle horses will have been Wintered on a good maintenance ration and rightly so, as horses fattened during the Winter are inclined to be soft and in poor condition for hard Spring and Summer work. The maintenance ration of rough feeds should now be gradually replaced by a medium grain ration and better quality roughage, preferably timothy hay, increasing the quantity until a full working ration is being fed at the start of the heavy Spring work. The preparatory grain ration may consist of from ten to twelve pounds of grain daily in three feeds. At heavy work the ration should consist of one to one and one-quarter pounds of grain and one pound of hay for every 100 pounds of live weight. A 1,500-pound horse would thus receive fifteen to nineteen pounds of grain and fifteen pounds of hay per day. A good method of feeding is as follows: Morning, six pounds grain, five pounds hay; noon, six pounds grain, three pounds hay; evening, four pounds grain, eight pounds hay. Rolled oats or whole oats with a little bran are ideal grain rations. A little barley or corn, rolled, may replace some of the oats for heavy working horses. Cut the grain ration to one-half on idle days and at week-ends. A bran mash on Saturday night, made with molasses and an occasional dash of saltpetre, will prove beneficial both during the fitting period and while at work. Make all changes in feeds gradually.

Essential in Feeding

SALT, preferably in rock form, should be before the horses at all times. Allow water freely and frequently with the larger supply before rather than after feeding. Water as frequently as possible when working.

If the hair is long and heavy, clipping is desirable, and thorough grooming is energy well spent at all times. Clean and fit collars and harness carefully. Daily washing of shoulders after the day's work with cold salt water will cleanse and toughen the skin, especially in young horses.

Particular attention should be paid to the teeth and feet of the horse. If necessary, have the teeth examined and "floated" to provide proper grinding surfaces. Trim the feet carefully, keeping the wearing surfaces level. For work on the land, shoeing is not always necessary, but where needed frequency and correctness of shoeing is important. Lice, worms and bots take their toll of the horse's energy and should be eliminated early in the campaign.

Plenty of good feed, timely attention, and thought, not unmixed with the milk of human kindness, will work wonders in the development of basic power and rippling force in man's faithful friend, the noble horse.

DAINTY ROCK GARDEN SUBJECT

Primula Marginata, With Its Lavender Blossoms, Is One of the Beautiful Rockery Plants Which Has Been Adding Color to Many Victoria Gardens During the Last Two Weeks.

Importance of Temperature In the Brooding of Chicks

AMONG the controllable factors governing success in the brooding of young chicks, the brooder temperature is one of first importance. More chicks are lost each year through chilling than from any other cause. Chilling of young chicks is usually caused by insufficient heat in the brooder, but it may also result if excessive heat is supplied for a short period. Draughty brooding quarters will also cause chilling. Digestive trouble, followed by diarrhoea, are the common symptoms of this ailment. There is no effective medicinal remedy for chilling and a heavy mortality usually results. Preventive measures must be depended upon solely in avoiding these heavy losses.

For economical and successful brooding of chicks, the brooder house must be well constructed, and should also be insulated. Double boarded walls with interlinings of building paper are advisable. The ceiling, unlike that of the standard poultry house, should be of matched lumber to prevent the escape of heat. The floor should be well constructed to prevent the entry of draughts. Poorly constructed or makeshift buildings, in addition to being inefficient, are the most expensive kind to heat. The improved results, together with the saving in fuel, makes the well-constructed brooder house a good investment.

For most farms the flat-roofed type of colony house, about ten feet by twelve feet, is the most satisfactory kind to build. A house of this kind can be moved readily and used for brooding during the Spring, and as a shelter in the field for the growing birds during the Summer months. When used as a brooder, it should be located conveniently close to the house in order that the necessary attention can readily be given to the care of the young chicks, and more particularly to the stove. A site should be selected that is protected from winds, and the house should be well banked to prevent floor draughts.

For brooding early-hatched chicks, the most suitable type of brooder stove is one that burns coal. With a coal stove brooder, the amount of heat supplied is sufficient to maintain the required temperature during cold weather. While hard nut-sized coal is the most dependable fuel for brooders, most of the stoves are capable of burning either hard or soft coal. At the Experimental Farm, Brandon, the average daily cost of fuel per brooder during the past three seasons, using hard nut coal at a cost of $20 per ton, was 15 cents.

The stove should be operated for several days before the chicks are placed in the brooder. By doing this, the house becomes thoroughly warmed and the operator becomes accustomed to regulating the stove. Most brooder stoves are equipped with thermostats for controlling the check draught. In addition to this control mechanism, it is advisable to suspend a thermometer from the edge of the hover so that the temperature for the floor is shown. A self-recording thermometer is the best kind to use for this purpose. During the first week of brooding, the floor temperature under the edge of the hover should be about 100 degrees Fahrenheit. After the first week, the temperature can be gradually lowered. Chicks that have an adequate supply of heat usually arrange themselves in a circle at a comfortable distance from the stove. Chicks, when too cool, are restless and noisy.

An uneven temperature is equally as harmful as an inadequate supply of heat to young chicks. Every precaution should be taken to prevent the brooder temperature from fluctuating. A well-controlled brooder temperature is of prime importance in the prevention of heavy losses when the chicks are young. Brooder temperature is also an important factor in preventing the chicks from crowding, which is frequently a forerunner of unthriftiness and high mortality.

Recent Research Throws New Light on Phases of Seed Inoculation

THE practice of inoculating seed of clovers, alfalfa and other legume crops is one which has become much better known to farmers in Canada in recent years. The treatment of seed with cultures of bacteria appropriate to the legume being sown is now becoming generally recognized as a distinct aid to good farming practice. Experimental stations, agricultural colleges and extension services are rightly advising farmers to treat alfalfa, clovers, soybeans and other legumes, particularly when growing them for the first time.

The principle behind inoculation is simple. It consists in the addition to the soil of useful bacteria which are able to penetrate the rootlets of the young plants where they form the characteristic swellings known as nodules. In these the bacteria live in close association with the plant, enabling it to use nitrogen from the air. Without the bacteria the plants would have to take all their requirements of this valuable element from the soil. Crop yield, crop quality and soil may all be benefited.

Inoculation, however, means more than mixing seed with a culture the first time a crop is sown. More recent research has indicated aspects of the problem not so generally known and which have practical application. Thus there are good and poor strains of bacteria, that is, races of bacteria which have a much higher power to fix nitrogen than others. Investigations by the Division of Bacteriology in co-operation with experimental farms have shown that even if a soil is naturally supplied with nodule-forming bacteria, these are not necessarily the most efficient variety. Hence inoculation, even when the soil is apparently supplied with legume bacteria, may be of benefit. These findings have been supported by reports from farmers who have co-operated with the Division in practical tests.

Lasting Power Varies

RESEARCH has also shown that not all kinds of nodule bacteria survive in soil to the same extent in the absence of the crop. Thus red clover and alsike bacteria show greater lasting power in soil than alfalfa, sweet clover, vetch or pea bacteria. Hence if the land has not supported the crop for several years, there is more urgent need to reinoculate for the latter crops than for red clover.

Field experiments have shown that inoculation may have a delayed action. In some soils the beneficial effect of inoculation may not be evident the first season and only become apparent, e.g., with alfalfa, in the second or third year. Apparently in some soils it takes time for the bacteria to become successfully established. Where inoculation has apparently failed the first season, then it is not necessary to give up hope of success.

Inoculation is only one factor in successful legume crop production and cannot be expected to compensate for such unfavorable factors as poor seed, too acid soil or poor cultivation methods. It helps the crop make the most of a good environment, and aids in getting a legume stand well established. In some cases it means the difference between success and failure. Cultures are distributed in Canada by some of our agricultural colleges, many seedsmen and other commercial concerns and are regarded as reliable.

Checking Moss Growth in Pasture Lands

MOSS growth shows itself conspicuously in many pastures during Winter and early-Spring, its presence being usually attributed to wetness of the land. That may often be a contributory cause, but the growth of the moss is mostly due to poverty of the soil in some essential plant food—more particularly phosphates.

Assuming that drainage is not needed or is not feasible, the best treatment consists in applying 3-4 cwt. of superphosphate per acre, followed by a severe harrowing. Later on, give also a nitrogenous dressing, as 1 cwt. sulphate of ammonia per acre.

The harrowing tears out a great deal of the moss, while the action of the fertilizers goes a good way towards destroying the remainder. Any still left would generally be choked out by the strong growth of the grass induced by the fertilizers.

As a result of the harrowing, too, the surface water gets away into the soil more easily, thus further making conditions unfavorable for moss growth.

"Don De Dieu" Oats Not As Represented

ADDITIONAL attempts are being made in both Eastern and Western Canada to sell at a price of $5 per bushel, or three pounds for a dollar, an unlicensed variety of oats known as "Don de Dieu," which, according to the claims of the promoters, will yield as high as 300 bushels per acre, but tests made by three Dominion Experimental Farms prove substantially otherwise. These tests, made in 1936 and 1937 at the Experimental Farms in Ottawa, Lennoxville, Que., and Ste. Anne de la Pocatiere, Que., have disclosed that the "Don de Dieu" variety does not give as large a yield as the established and widely used licensed varieties known as "Banner" and "Victory," which are currently selling in Ottawa at about eighty-five or ninety cents per bushel for No. 1 Commercial grade seed.

The tests at the Central Experimental Farm, Ottawa, gave "Victory" oats a yield of 65.5 bushels per acre and "Don de Dieu" 44.7 bushels. At Lennoxville, "Banner" oats returned 58.9 bushels per acre and "Don de Dieu" 49.3 bushels. At Ste. Anne de la Pocatiere, "Banner" yielded 95.4 bushels per acre and "Don de Dieu" 83.8 bushels.

On the basis of these tests the Dominion Cerealist has therefore recommended against a licence being issued for "Don de Dieu," so that under the provisions of the Dominion Seeds Act it is a violation of the law to offer these oats for sale as seed.

Clean-Legged Broodies

A CLEAN-LEGGED fowl is one which is not feathered, but the expression is not used in this sense here. We mean that all broodies should be carefully examined to see that they do not exhibit the slightest trace of scaly leg.

The mites which are responsible for this trouble quickly transfer their attention to the delicate legs of chickens, and this must be prevented.

Any broody showing signs of scaly leg should be treated in the usual way, while as a precaution the legs of all sitting hens should be washed with warm soapy water and afterwards treated with a dressing of sweet or olive oil or glycerine.

Popularity of Gladiolus Grows as Blooms Improve

WITHIN two years the gladiolus has risen fast in favor. This rise can be traced to its increased usefulness as a cut flower, due to the development of new shades, greater clarity of color, longer flowerheads and slender spikes that are more graceful and in better proportion than heretofore. All these new characteristics are embodied in those varieties, introduced six to eight years ago, which are now down to a price where everyone can afford them.

For home decoration the gladiolus has few equals. The large exhibition spikes are suitable for displays in spacious rooms and hallways; the medium decorative types for rooms of average size; the small flowered sorts are lovely for floral arrangements, either alone or in combination with other flowers. Among the wide range of shades there is a gladiolus to harmonize with almost any color scheme. Its long lasting qualities enhance its value as a cut flower.

In the garden the especial utility of the gladiolus lies in the fact that its main flowering season is from late July through August—a time when there is little else of importance in bloom, the perennials having passed their prime and the annuals not yet at the height of their glory. When used in groups of about a dozen bulbs of a variety, the gladioli will provide pleasing patches of color in the mixed flower border. For cutting they are best planted in rows in the vegetable garden.

Large Bulbs Best

IF prime bulbs are desired it is well to order soon, before dealers' stocks become depleted. The best results are obtained from large bulbs (1 1-4 inches to 2 inches in diameter), but smaller bulbs (1 inch) will often give spikes that are equally good, though the bloom will be somewhat later. Very large flat bulbs, so-called "jumbos," usually are old bulbs and cannot be relied on to perform satisfactorily. While the gladiolus can be planted as late as the end of June for September bloom, the finest spikes are generally produced by bulbs that are put into the ground much earlier.

Given a sunny spot and good average garden loam that is well drained, it is no trick to raise really beautiful spikes, and with but a slight amount of care an amateur can be assured of fine results even on the first attempt. The best soil for growing the gladiolus is one that is neutral or just slightly acid in reaction and not too heavy. If it is heavy it can be lightened by the addition of a little sand or peat. Usually the bulbs are planted in rows about five inches deep, spaced three or four inches apart, and about two and a half feet between rows. A little superphosphate and pulverized sheep or cow manure worked into the soil at planting time will prove a satisfactory fertilizer for the early stages of growth.

Cultivate Frequently

AFTER the spikes appear above the ground, routine care for the first month or so consists principally of frequent cultivation between the rows, to keep the weeds down and to aerate the soil.

It is considered a wise precaution to spray regularly every week or ten days from the time the shoots are a few inches above the ground until the flower buds begin to show. Plantings should be thoroughly watered at least once a week during dry spells. This is important if tall representative flower spikes are desired.

For exhibition spikes an additional application of a good complete commercial fertilizer, raked lightly into the soil several inches away from the spikes before rains or watering, will further improve the quality of the bloom.

As many of the gladiolus spikes grow quite tall, many gardeners make it a practice to stake the plants when the flowerheads begin to appear. That will prevent them from being blown over in a storm. At blooming time, if the spikes are wanted for cut flowers, they should be cut when the first one or two florets are open, early in the morning before the hot Midsummer sun has had a chance to scorch the blossoms and destroy their crisp freshness. Indoors, the spikes will unfold their lovely blooms, slowly. In a cool place they will last several days.

When cutting spikes one makes a slanting stroke with a sharp knife, and allows three or four leaves to remain on the plant so as to give it an opportunity to make a good bulb for the following year's flowers. During the period after blooming, cultivation is continued, but it need not be frequent nor deep.

Tomatoes Give Big Yield In Small Space

IF only one vegetable could be grown in the garden, the tomato would be chosen by many amateurs. It is not only one of the most delicious vegetables, which can be served in a variety of ways, but it is also a prodigious producer for the space it occupies. Practically no garden, however small, but can accommodate a few plants.

The fact that plants instead of seeds must be set out may discourage a few, who do not realize how simple a matter it is to grow the plants. Actually, no other plant is easier to grow at home. A seed box (made of a cigar box if you choose), a hotbed, or a cold frame will do for this purpose. The seed box is cheapest and easiest, and will serve excellently when placed in a sunny window.

Although it is possible to purchase tomato plants, the choice varieties are likely to be available only to one who grows them. Plants found in the markets are usually in limited variety. To be sure of just the variety you want, it is best to grow your own.

Plant tomato seeds in the seed box in rows two inches apart. Keep in a warm, but not hot, room, in a well-lighted window. Keep moist, but not wet. When they reach a height of two inches, or have developed two true leaves, transplant them into another box. The outside air at this period, when not too cold, will harden them off, so when you finally transplant them again into the garden, they will be healthy and strong. About six weeks is required from planting of seed to removal to the outside garden.

Tomatoes should be a favorite of city gardeners. When staked up so the vines may grow in the air, small space is necessary to supply an average family. Plant food is particularly desirable here, as it is in all tomato plantings, and application of four pounds for 100 square feet of area is recommended, with an additional application around the plants after they are half grown for best results.

A small vegetable garden can be made to yield twice the ordinary amount of produce if given a proper feeding of plant food.

Changes in Feeding to Maintain Egg Sizes

EGG size is frequently lost in the Spring simply because the layers have been producing heavily since October and their body resources have become depleted of fats and minerals. The foods provided now are not sufficient both to make up for the previous losses and also to maintain a full present supply of food essentials.

Hens are likely to be laying small eggs if their comb and wattles have recently shrunk a little in size and if the yellow pigment has vanished from their legs. A check-up will, of course, be found in the size of the eggs collected.

As soon as lost size is noticed, immediate alterations to the mash must be made, or the trouble will continue and become worse. More fats will be necessary and an extra 10 per cent of yellow corn meal should be added to the mash.

More water will be drunk now that the weather is milder, and if the supply fails at any time, it will cause a speedy loss of egg size. Each twenty-four layers should have vessels to hold three gallons for daily use.

Birds May Be Too Fat

OVER-YEARED hens often lay small eggs because they are too fat, the latter causing a cramping of the egg-shelling organs. Such birds should be handled for fat inside the abdomen, along the breastbone, under the eye skin and around the vent.

If this is the reason for the small eggs, then the birds should be conditioned by forcing them to exercise daily for as long as possible, and by giving a dose of Epsom salts once a week for three weeks, mixing one pound into the mash for each 100 birds.

Underfeeding, particularly of the mash part of the daily ration, will soon cause small eggs to be laid. Fowls may eat too little, not only because they are actually given too little food, but also because their rations may be too bulky or unappetizing.

Complete Good Records

THE Jersey cow, Duntulm You'll Do Spot, bred and owned by Major A. D. Macdonald, Sidney, has recently produced at five years of age, in 305 days, 10,359 pounds of milk, 555 pounds of fat, with an average test of 5.36 per cent. She is a daughter of the splendid bred sire, Glamorgan Rex, from the R.O.P. cow, Duntulm Becky.

Golden Standard's Tiny, bred and owned by A. W. Aylard, Sidney, has produced as a five-year-old, in 305 days, 8,650 pounds of milk, 500 pounds of fat, with an average test of 5.78 per cent. Tiny is a daughter of the Silver Medal bull, Golden Standard 2nd, now at the head of the well-known herd of H. E. Burbidge, Royal Oak.

Woodcote Bindle's Roxana, owned by Easton & Burkinshaw, Victoria, has recently completed a six-year-old 305-day record of 8,688 pounds of milk, 513 pounds of fat, with an average test of 5.90 per cent.

Olympic Dollie, bred and owned by W. J. Horsland, Victoria, has, in 365 days, at five years of age, produced 9,668 pounds of milk, 572 pounds of fat, testing 5.92 per cent.

Root-Growth Hormones May Help When Plants Are Being Shifted

AMONG the several rather technical amateur operations which the amateur gardener must master before he can expect to achieve real success none is more important than that of transplanting. From early Spring until late Fall, and season after season, he will have occasion to shift growing plants or to move more mature ones from one position to another.

Success or failure in transplanting will come according to the ability of a damaged system to supply to the leaves the food materials they need and the water given off by them. The fortunate gardener for whom "everything just seems to grow" employs every practical and scientific methods of speeding root growth and water absorption — at the same time checking water loss from the top of the plant. In the case of shrubs and small trees, compared with most garden plants, makes it important to be certain that the balance between water intake and outgo is maintained during the first season after transplanting.

Research by workers at the Boyce-Thompson Institute in Yonkers and elsewhere has shown that the root growth of certain chemicals known as synthetic cuttings is greatly increased by the use of root-growing hormones. Gardeners everywhere have become interested in the possibility that these chemicals might similarly cause a stimulation of new rootlets on roots of transplanted specimens. If so, the use of the chemicals would represent a distinct advance in planting technique, particularly for species that renew their root system slowly and are in consequence difficult to transplant with good effect.

Time-Tried Methods

NEW methods may be expected to aid in successful transplanting but will not take the place of time-tried ways which the capable gardener follows as a matter of routine. First of these perhaps is to obtain well-grown planting stock that possesses a fibrous root system embracing thousands of the tiny root ends which are most active in absorbing food and water. Of equal importance is it to exercise care in handling and not kill these tender rootlets by allowing them to dry or freeze.

Nothing is so nearly a cure-all for soil ills as plenty of humus-forming materials. When a large amount of organic matter can be used it becomes less important whether we are planting in sand or clay, rich or poor soil. Good topsoil should be used to fill in around the roots of transplants whenever possible. Clean raw earth can be made into a proper footing for roots by mixing it with rotted manure or leaf mould. Peat moss is perhaps the finest source of organic material for soil improvement available to the average gardener.

Train your beans to a pole or a fence for maximum yield.

Heavenly Blue morning glory will cover an unsightly fence or building in a few weeks' time.

A Page For CHILDREN

The Man Who Wrote "Robinson Crusoe"

IF we were asked what kind of man wrote "Robinson Crusoe," what should we say? Perhaps that he was a young writer, who looked forward to a life of adventure. But we should be wrong, for Daniel Defoe was nearly sixty when he wrote the book that made him famous.

And those sixty years had not been without their troubles. Indeed, it looked as if Daniel had only an old age of poverty and obscurity before him when he suddenly won his place among the immortals.

In Mr. James Sutherland's new life of him we see him, first, as a very little child in Cripplegate, London, when the Plague was raging and when the Great Fire destroyed so much of Old London. When the time came for him to decide what line of life he must follow, the City of London was full of merchants growing rich. Daniel entered into business in the stocking trade. It looked as if he would be a successful man in the City; but war broke out with France, and ships in which he was interested were captured. Besides all this, he was a very rash, quarrelsome man, always getting himself into trouble. In 1692 the crash came, and Daniel had to disappear from London. Nor did he ever get back his old position.

One venture of his in the years that followed deserves to be remembered. He bought some marsh land at Tilbury, and decided to make bricks and tiles. London at that time was growing rapidly and there was need for more and cheaper bricks. In 1860 a writer who wanted to learn all that could be known about Defoe went down to Tilbury, where a new railway was being made. The workers had found many bricks and tiles, which were of a fine red-color and well made. This writer said to the navvies: "These bricks and tiles were made 160 years ago by the man that wrote 'Robinson Crusoe'."

It is pleasant to know that Defoe made good bricks. These for a time put him on his feet again, and he lived once more as a gentleman and was able to pay his debts.

But if he had died befofe he wrote "Robinson Crusoe," historians would have known him best not as a London merchant or a brickmaker, but as a clever writer, ready to earn his living by writing for statesmen.

His new work took him to many places; but before this he had traveled through England on horseback as a merchant in stockings. So he gathered the knowledge which he put into his tour through the whole island of Great Britain. Like Cobbett in later times, he knew and loved his own country, and was very modern in the interest he took in roads.

Geography, indeed, was the study he loved most. In "Robinson Crusoe" we see how much he delighted in maps and in all that could be learned of strange countries. It was when he was busy on this study that he came across the story of Alexander Selkirk, who had been shipwrecked on a desert island and became the original of "Robinson Crusoe."

"Robinson Crusoe" shows what Defoe admired in an Englishman. He is the "ordinary decent man triumphing over circumstances, and making such a remarkable job of it that we are sorry in the end that he has to be rescued and sent back to a world of ease and plenty."

But like the birds, great nature's happy commoners,
That haunt in woods, in meads and flow'ry gardens,
Rifle the sweets and taste the choicest fruits,
Yet scorn to ask the lordly owner's leave.
—Rowe's "Fair Penitent."

A Long Tale of Tyranny

THERE is hope that at last our old friend the horse is to keep its tail, says an article in The Children's Newspaper. The House of Lords has decided against docking it.

Among the peers are many who know all about horses that there is to know, so we may be sure that if they have decided against docking horses of their tails it is because it is a useless and painful practice. But old abuses die hard, and this is a very old one, at least as old as the Duke of Wellington, who favored it when in Spain because it distinguished the British from the French army horses.

Consequently it has gone on, though nearly twenty years ago the Royal Society for the Prevention of Cruelty to Animals had succeeded in establishing in the courts that docking was illegal. But this decision was watered down by a clause in the Animals Anaesthetic Act of 1919, permitting it if an anaesthetic were used. That provision is enough to show that docking is cruel, as indeed it must be, because it consists in plucking out all the longer hairs of a horse's tail and leaving the stump more or less exposed.

The hair in time grows again, and while the horse remains in service it suffers no great inconvenience. But when the docked horses in later years are turned out to grass they suffer from the absence of the tail, which whisks off flies. They can neither rest nor feed properly.

All these considerations were urged in The Children's Newspaper six years ago, but commonsense and kindly feeling were in vain as reasons for extinguishing a century-old abuse, of which one of the worst features is that abroad it is regarded as an English custom. It is illegal in Germany, Norway, and in parts of America. In Australia and India it is not practiced. Arabs cannot understand why we dock horses.

The only reason, though no excuse, for it is that it became a fashion, because many owners thought the docked horse looked better in the show ring; though why anybody should believe that an animal looked better in a condition unnatural to it is as much a puzzle as the fashion of wearing bird's feathers in a hat.

There are no docked horses in the Army, very few, if any, in the Mounted Police, and none in the State processions. The National Veterinary Association is against docking, and, though some of the diehards favor it still, it is now definitely to disappear. A stigma against England, said to be a people of horse lovers, is to be removed. The tail is to stay behind.

Charles Towneley and His Treasures

THERE was born over 200 years ago a great lover of old and beautiful things. He was Charles Towneley, who came into the world on October 1, 1737, and had the noble Towneley Hall, still standing at Burnley, in Lancashire, England, for his birthplace.

Even in Charles Towneley's day the hall was old, for part of it is said to have been finished by the middle of the fourteenth century, and much of it is known to have been built in James I's time. It was in this gracious old house that Charles grew up, and there it was that he found himself entering into his inheritance when only five.

As a child he was sent off to Douay, and as a young man he planted trees on his Lancashire estate and improved the park, living for a time as a typical country squire. But the life of a squire did not satisfy him. He went off from Lancashire to Italy to study art, and after making Rome his headquarters began gathering together a collection of ancient marbles and other treasures.

Excavations were made and priceless sculptures brought to light. Coins, gems, friezes, bronzes, all were bought up by this wealthy lover of beauty, many of his treasures finding their way to Towneley Hall, or to his London home, one of the most wonderful houses in the city. Carvings from the great masters of antiquity, busts of Clytie, Pericles, and Homer, terra cotta reliefs, these he displayed in his house, delighting to show them to his friends and even throwing open his doors to strangers.

In his last years he amused himself by designing a gallery and library for Towneley Hall, but he died a month or two before Trafalgar, and his plans were never carried out. What did happen was that his collection of marbles, the biggest ever made by any Englishman up to that time, was sold to the British Museum for £20,000 (approximately $100,000), a new gallery being built to hold them. Many other of his treasures, including his bronzes, coins and gems, went to the museum, where they are still to be seen.

The Twins

The twins, whose names were Meg and May,
Were in the Park one sunny day.
And there they saw—what do you think?
Two penguins at the water's brink.

Said Meg to May: "Oh! Aren't they sweet?
Do look now at their funny feet!"
And May replied: "The pretty things!
Look at their arms—or are they wings?

"I wonder is they walk or fly.
And if they both feel very shy!"
And then Meg whispered in her ear
"Let's go on tiptoe very near."

"We will not say a word," said May,
"Lest we should frighten them away."
The penguins both looked straight ahead,
And then one to the other said:

"Look at those little girls in pink,
Now standing by the water's brink.
I wonder if they both feel shy,"
The other answered, "So do I!"

"We'll keep quite still while they are near,
Or we may frighten them, I fear."
"Yes, let us keep as still can be.
For they are twins as well as we!"

—From Little Dots.

Poor Spot

TIM was a lonely boy. There was no one of his own age in the village with whom he could play, so he made up for it by making up with the shoemaker's dog Spot.

Every morning they went together into the woods. They had great games, but all the time Tim felt that it was not the same as having a dog of his own. He wanted a puppy which he could take home, feed and look after himself.

One day Tim and the dog wandered until they came out on to the road on the far side of the woods. They crossed the road into the fields beyond. Just then a rabbit ran across, and like a flash the dog ran after it. In less than a minute they were out of sight through the hedge.

Tim ran as fast as he could, but of course he could not keep up. He ran on, scrambling through hedges, and calling anxiously, "Spot! Spot!" but no Spot came.

Just as Tim had almost given up hope there was a scrambling in the hedge close by, and after much pushing and whining a sorry-looking Spot came out. He had torn his ears and he was lame.

"I'd better take you home," said Tim, and then he looked round. He had run so fast that he had quite forgotten to notice the way. He was lost!

"Home, Spot!" he said, and as the dog seemed to know where he was going, he followed.

Presently they came out on to the road. "Good dog!" said Tim joyfully, for he was beginning to feel very tired, and, besides, Spot was now limping badly.

"Come on, Spot!" said Tim. You are far too big for me to carry, and we must get home somehow."

But Spot wouldn't move. Tim knelt down in the road and looked at his paws. He had a long thorn in one of the front ones. Tim tried to move it but it was very fast in, and Spot growled when he pulled. Tim was wondering what he should do when a car drew up and a man jumped out.

"What's the trouble, son?" he said.

Tim had no need to explain, for in a second the man was down beside the dog, taking out the thorn with tweezers.

"Do you always carry those?" said Tim shyly.

"Why, yes," said the man. "I know all about dogs and their ways. And now I think you had better let me take you both home." And he did.

The next day the man came back with the jolliest puppy Tim had ever seen.

It was a present for Tim for his very own.

The Song of the Train

Hear the song of the singing train;
Catch and learn its strange refrain;
Hear its thunder on the rails,
And how its whistle strangely wails
And seems to come from far away.
A wind-blown wraith from a former day.
Staccatic notes in a rush of rhyme—
The puff of the engine keeping time.
Hear the song of the swaying train
As it pounds its rhythmic, wild refrain.

—Virginia Goddard.

The Boots

A hotel Boots, my job is,
And a cheery task is mine
I haven't many hobbies,
But at my work I shine!

Strange Tale of Two Grandfathers

A LITTLE incredible thing has just come into the news in England. It is an amazing coincidence behind an event in Parliament and an event in the Abbey.

The two events had no relation to each other, yet both carry us back more than 600 years to the days when two grandfathers were quarreling, one a King and the other his Constable. The King was Edward I, and the story of this strange coincidence begins with a Bill introduced into the Lords by the Lord Chancellor. It proposes to repeal certain enactments made by previous Parliaments. These are set out in a list, and among them we read:

25 Edward I, chapter 29 (Magna Carta), the words "outlawed or"

Behind this rather dull-looking line in the Lord Chancellor's Bill is one of the great stories of history, for it was Edward I who confirmed Magna Carta and put it into the Laws of England by pressure from Humphrey de Bohun, Constable of England. When the trouble was over, Humphrey's son married the King's daughter, and they had two children called Humphrey and Mary. One lived two years and the other lived a few weeks only, and, though Grandfather Bohun was dead, we may fancy that King Edward loved the little child Mary and played with her.

The strange thing that happened the other week is this: that on one side of the road the Lord Chancellor proposed to alter the Act by which King Edward put Magna Carta into our Laws, and on the other side of the road the little coffins of Humphrey and Mary de Bohun were moved, and the King's daughter's children were seen again.

Following are the stories of both these interesting events.

Children Seen Again

IN Westminster Abbey the light of day flickered for a brief space on the bodies of these two small children who left the world six centuries and more ago.

The children were Humphrey and Mary Bohun, son and daughter of the Earl of Hereford and Elizabeth his wife, daughter of Edward I. Both children died in their infancy, in the first years of the fourteenth century, Humphrey when a few weeks old, and Mary, his sister when two years old.

For more than 600 years they had rested in their tiny coffins, enclosed in a mediaeval tomb which had been hidden for centuries.

In the year before last, when the Abbey was being made more beautiful by uncovering old sculpture and wall paintings, a tomb was found ruthlessly built into a wall 300 years ago.

The tomb was moved from its ugly surroundings, and its beauty was then perceived. While being moved it was found that its stone top was loose, and when it was taken off two little coffins were revealed, one with its lid fallen in.

There had long been a tradition that the tomb contained the bodies of the grandchildren of Edward I; and the circumstances of the discovery and the possibility of examining its contents suggested that it would not be irreverent to see if tradition were true.

It proved to be so. Inside the coffins were two tiny bodies in their shrouds, apparently perfectly preserved. It was not advisable to attempt to remove the shrouds, even if inquiry had justified the removal; but the evidence was overwhelming that these were the bodies of Humphrey and Mary, of that family of Bohun which made a great stir in English history, sometimes said by Americans to be the ancestors of Daniel Boone, who pushed back the frontiers of the early United States.

The bodies were left undisturbed, and the coffin lids put back, perhaps for all the centuries to come.

Grandfather Bohun

MAGNA Carta was brought into our laws on a historic occasion less familiar than when John sealed Magna Carta in his rage.

It happened that Humphrey de Bohun, Constable of England, and Robert Bigod, Earl Marshal, had led the opposition to the taxation imposed by King Edward, and when the controversy was at its height Edward ordered these two nobles to lead an army to Gasgony, while he led another into Flanders. Declaring that they were not bound to foreign service unless in attendance on the King, both refused to obey. "By God, Sir Earl," shouted the King to the Earl Marshal, "you shall either go or hang." "By God, Sir King, I will neither go nor hang," came the bold answer of Robert Bigod, and they parted in bitter anger.

Edward was terrible in his wrath, having a little while before literally frightened a man to death when the Dean of St. Paul's led the clergy in a protest against the royal exactions. The Dean dropped dead at Edward's feet.

As the clergy still refused to pay, Edward outlawed them all, and closed the Court of Law to all who refused to pay his taxes.

Yet even before the Parliament met, Edward called his people together in Westminster Hall, where, bursting into tears, he admitted that he had been taking their wealth illegally. His appeal won the consent of Parliament to the war against the French King, but when he was about to sail he was asked not only solemnly to confirm Magna Carta but to accept new clauses definitely stating that he had no right to tax his people without consent.

He refused, set sail, and left his son to face Parliament. Parliament then refused to levy supplies for his armies, so the first Prince of Wales agreed to the Act of Parliament and it was forwarded to his father, who confirmed it at Ghent on November 5, 1297.

What is happening now to the Act signed then is that certain words are to be removed from the Magna Carta portion of the Act. Here is the whole clause, and it is important, as it relates to the liberty of the person, and is not restricted to the barons alone but to every freeman of the realm of King John and his successors:

"No freeman shall be arrested, or detained in prison, or deprived of his freehold, or outlawed, or banished, or in any molested, and we will not set forth against him, or send against him, unless by the lawful judgment of his peers and by the law of the land."

Outlawry, or placing a man outside the protection of the law, is practically obsolete today, for there are legal methods of reversing any outlawry to which a man may have made himself liable. It is therefore a matter of little moment to omit the word outlawed, but it proves how ancient are the laws under which people are free to live their lives in England.

A Proverb Rewritten

"A stitch in time saves nine."

A needle and cotton deftly used in the earlier stages for repairing purposes, it is calculated, will save as many as nine at a period remote from the first-named time.

Why is a head gaoler like a great pianist?—Because he has complete control of the keys.

Games and Puzzles

Book-Jumping

For this game collect all the old books you can find. Don't take any special books, because you might jump on them and spoil them, so if you cannot find old books, fold up paper to the size of ordinary books.

The little game is played something like "Higher and Higher," only instead of raising the rope for the players to jump over each time, you add another book to your line.

First place one book on the floor and everyone can jump over that; then place another beside it for them all to jump over in turn; then a third, and so on until the line of books is quite long.

The players who can jump over the largest number of books in this way without touching any books wins the game, and you could give him a small prize.

Slated

Produce an ordinary school slate and wipe each side with a damp cloth to show it is perfectly clean.

Ask your audience to mention any number between one and five, then tear out a sheet of newspaper, wrap the slate in it and ask someone to sit on it.

Now count slowly up to the chosen number and ask for the return of the slate. When it is unwrapped the number mentioned is found chalked on the slate.

This is done by having a newspaper handy with the numbers one to five chalked (in reverse) on each of the first pages. You carelessly tear out the required page and wrap the slate in it, taking care the chalked side comes in contact with the slate, and the person sitting on it does the rest.

Humps and Bumps

The players stand in two lines, about four yards apart. There must be two straight lines chalked on the ground and the players stand behind these. There should be an equal number of players on each side. The players all fold their arms, and the game is for them to hop to the ground between the lines, and to bump the players of the other side. Whenever a player puts his other foot on the ground he has to stand aside, but a player can hop back behind his own line to rest. All the bumping must take place between chalked lines.

The game is finished when one side has lost all its players, the other side being the winners.

Up and Down the Railways Go

Up and down and to and fro
Everywhere the railways go,
Branching, pulsing, like our veins,
All alive with rippling trains.
London, like a throbbing heart,
Sends them out to every part;
Like her lifeblood out they go,
Day and night, and to and fro.

There a starlit mountain stands
Looking over drowsy lands.
If he sees a snake of light
Winding swiftly through the night,
Vain it is for him to guess
Who's aboard the night express.
Love, perhaps, is traveling there,
Murder, with his haunted stare,
Fame, perhaps, or Holiness;
By they go, and none can guess.

Are there travelers in my veins
Like the trevelers in the trains?
Consciousness of other kinds
Unperceived by human minds?
In our blood, as scholars tell,
There are those who serve us well,
Citizens who toil and strive,
By whose vigilance we thrive. . . .

Up and down, and to and fro—
Travelers I shall never know!

—Janet Farwell

Holiday Letter

THIS poem was composed by Peter Hitchcox, aged ten, of Victoria, while visiting his aunt at Sidney, B.C. It was written as a letter to his parents.

Good morning, Daddy and Mommy, dear,
The sun is shining, the sky is clear
The birds are singing up in the trees,
The day is so cool because of the breeze.

There's a dear little kitten so fluffy and grey,
Its eyes are not open, so it can't see to play,
It's Alice's baby, she loves it so well,
It's a weak little thing, I'm sorry to tell.

I went to the beach just yesterday,
The water was warm, I am glad to say:
We dived and swam to our hearts' content,
And then we got out and went up to the tent.

We then got dressed and we went for a row,
And in getting back, we seemed rather slow,
Of course we had a very good tea,
For we were as hungry as could be.

Last Sunday it was very hot;
We went to the beach and swam a lot.
I am so anxious to learn to swim,
For when I succeed, a dollar I win.

Next Wednesday in a launch we go,
Around the island to and fro.
We'll dive and swim with greatest glee,
And on the beach we'll have our tea.

The business is going well out here.
Of losing money we have no fear.
With chicken, fruit and vegetables, too,
We've plenty of things out here to do.

Tomorrow into town we go
To sell the products that we grow.
So here's my love to everyone,
It's bedtime, so I must be gone.

The Leopard

In jungle life the leopard thrives.
Of prestige he has lots and lots.
Yet there's one thing he cannot do:
A leopard cannot change his spots.

Puzzles

Hidden Mountains

If the letters here are arranged in the right order the names of seven famous mountains will be found: Wdiskad; ante; ayenk, aehic; lxotpaco; traaar; nguujarf.

What Plants Are These?

Each of the following represents a plant. Can you name them all

A carriage and a people.
An animal and a part of our dress
A part of needlework and a fastening
A useful bird and poison.
A spice and where money is coined.
A property of sugar and a thorn.

Transposition

A minister's abode am I.
Transpose my letters five and make
First wealth, and then what lions have,
Then Jack and Jill and Joan and Jake;
And, finally, a table see,
Expressed in Latin. Now guess me.

—Answers next week.

Last Week's Answers

Arithmetical Problem—28 and 18.
What Am I?—Disc-red-it.
Queer Poetry—To decipher the verse, use the next letter of the alphabet in each case. For Z read A.

Pay goodly heed, all you who read,
And beware of saying "I can't";
'Tis a coward's word, and apt to lead
To idleness, folly and want.

Great Britain and the Dominions Overseas

Legal Men Have To Join Against The Rare Crook

Dishonesty Is Uncommon Among Solicitors but Disastrous—Taking Census of Millionaires—What the Multitude Eats—Making the Underground More Attractive

By GLANVILLE CAREW

LONDON (BUP).—Bear in mind that in this country there are two grades of lawyers; barristers and solicitors (attorneys) and that no one may be both. If a solicitor desires to become a barrister he must have his name removed from the roll of solicitors and enter himself as a student for the Bar, and pass his examinations. And vice versa, in the case of a barrister becoming a solicitor. Such changes are not very often made, but are far fewer in the case of "barrister into solicitor."

The barrister here is the equivalent of the medical specialist consultant; he sees the client only in the presence of the solicitor. The solicitor here is the equivalent of the general medical practitioner; the family doctor, the family adviser, the guide, philosopher and friend. It is not uncommon for a firm of solicitors to act—father and son—for one family for generations.

HONEST MEN

There are 15,000 solicitors in practice in this country, and in an overwhelmingly large majority of cases honest men beyond suspicion. Probably only about a decimal point of 1 per cent of them ever stray from the path of strict professional rectitude. But that small percentage of transgressors among the ranks of solicitors is very much in the public eye. Let a solicitor appropriate some trust funds and be struck off the rolls and sent to prison—and every paper will record the fact. The result is a degree of public mistrust and consequent injury to the reputation of the "lower branch" of the legal profession.

So, in order to reassure the public, it is proposed that these 15,000 solicitors shall be required to contribute to a central fund from which defalcations by members of the profession can be made good. A scheme is being worked out by the Law Society (which is the representative body for solicitors). A general meeting is to be called which will be attended by solicitors from all over the country. The idea is that when solicitors apply for renewal of their practicing certificate each year, they shall be obliged to produce an auditor's certificate showing that their accounts are in order and that all their clients' money is intact and accounted for.

The mischief is that such cases of defalcation as do occur—few though they may be proportionally—seem to occur in groups and there are frequently very large sums involved. They receive so much publicity that the public alarm they cause is out of all proportion to the public danger.

MANY MILLIONAIRES

The Inland Revenue authorities have just been making lots of us—indeed nearly all of us—envious. They have issued a report about the wealth, and the wealth-owners, of the country.

Start with millionaires. And remember that in order to be a millionaire in this country one must own just five times as much money as a "millionaire" to acquire such a title needs to own in a dollar-currency country.

However, it seems that we have 860 millionaires, which is eighteen more than the previous year. In 1934-5 we had 842; in 1933-4, 831; in 1932-33, we had 800.

Another fact which emerges is that our 1,231 richest people—those having incomes of above £25,000 ($125,000) have a total income of, in round figures, £62,435,000 a year. Out of these, eighty-five have incomes of more than £100,000 ($500,000); 249 have incomes of more than half that amount; 891 do their best to exist on something between £25,000 ($125,000) and £50,000 ($250,000) a year).

It seems, too, that there are 5,585 people with something between £10,000 ($50,000) and £50,000 ($250,000) and that the 88,951 folk who have incomes of more than £2,000 ($10,000) share between them no less than £446,525,506 ($2,232,627,530).

P.S.—And there are many more who are existing on £2 ($10) a week.

POPULAR FOODS

Having no sort of personal acquaintance with any millionaires, I canot even guess what they eat and drink. Probably champagne and caviare is not so much their staple diet as many of us may be inclined to think. However that may be, here—according to figures compiled by a catering trade publication which conducted a survey—is what the average middle class working Londoners the multitude—eat in the popular restaurants:

Out of a hundred average customers 40 per cent eat beef, 14 per cent pork, 19 per cent steak-and-kidney pudding, and 13 per cent lamb. That leaves 14 per cent who feast on bacon, veal, liver, kidney, tripe, ox-tail . . .

Fish? Thirty-seven per cent eat sole; 29 per cent plaice; 9 per cent cod; 7 per cent haddock; 7 per cent halibut, and 6 per cent skate. The odd 5 per cent order lobster, sardines, hake, trout . . .

And sweets? Thirty-one per cent eat suet pudding (filling stuff?); 15 per cent steamed pudding; 13 per cent fruit salad. The rest get along on ices, fruit tarts, rice, custard, bananas . . .

Drink? The journal found it more difficult to find out what such people drink with their meals, but it seems to be either tea or coffee, and "in most cases a glass of water was all that was asked for."

ARTISTIC RAILWAYS

We are getting more and more artistic and imaginative in the matter of making our underground electric suburban stations more attractive.

Some of the stations on the extensions now under construction will have a decorative symbol having relation to the neighborhood. Thus, Fairlop, where the new City of London airport is being planned, will have as its decorative motif an airplane. At High Barnet, where the Battle of Barnet was fought in 1471 in the Wars of the Roses, the red and white blooms of York and Lancaster will be on the walls of the station. Perivale—so named because there was once on the spot a valley covered with pear orchards—will display a pear. Ruislip, a name which denotes a place of rushes, will have bullrushes in its decorative scheme. And Elstree, once a post on the Roman "Watling Street," will be guarded by a Roman soldier.

JUST A LITTLE KISS

The House of Lords is a house of courtesy, and great dignity and fine manners, and strict adherence to precedent. Above all, it is no place of dalliance and caresses.

That being so, everyone is wondering why the Viscount Halifax (since become the Foreign Secretary) usually a man of frigid, not to say austere, demeanor, should have suddenly broken through his outer casing of frost.

When leaving the House the other day he paused a moment by the woolsack; then he turned and blew a tender kiss to the astonished peers. Whoever was the intended recipient he was too coy to claim it.

TELEVISION FOR CHILDREN

It is hoped to soon include a Children's Hour in television programmes in England.

Giant Toads to Combat Parasite

DURBAN (BUP).—Giant toads more than seven inches high were part of the cargo of a steamer which called at Durban on its way to the Island of Mauritius. The toads are being imported by the sugar industry in Mauritius to combat a parasite known as Phypalus Smithi. They come from Puerto Rico.

MAGIC EYE BOMBING AID

Two Hundred Miles Away Made Visible to Man In Warplane

LONDON (BUP).—A secret "magic eye" apparatus that brings towns fifty and 100 miles away to the dashboards of British warplanes is the latest invention of J. L. Baird, British television pioneer.

Baird is now engaged in testing it from the bridge of the liner Strathaird on its present voyage to Australia.

The "magic eye" has already passed tests in an airplane in England, and experts have acclaimed it as a major air invention. The apparatus is also of great use for mariners, for it enables a pilot to see through fog thirty miles away.

"The set can be comfortably carried in the cockpit of a plane," Baird explained before he sailed for Australia. "And it enables the crew of a bomber to see on a ground glass screen a town fifty to 100 miles away.

"The invention can be used for reconnaissance work, and will be invaluable to scout planes, enabling them to determine the position of troops miles ahead."

CHAPLAINS FOR NUDIST CAMPS

Many Parsons in Britain Being Converted to Nudism For Health's Sake

LONDON (BUP) — Chaplains will be attached to various nudist camps in Great Britain, though their appointments will be unofficial. The Sunday Pictorial reports in describing the latest plans of the British nudists.

The nudists are planning a drive this Summer to increase the number of "Nature camps," and, declaring that nudism is the only way to the real health the Government is aiming at, they want to enlist in the National Fitness Campaign.

Church opposition to nudism is being broken down in the provinces following the conversion of a number of parsons in some exclusive nudist clubs.

Nudist week-ends will be one of Glasgow's attractions during this Summer's great Empire Exhibition. Scottish Naturists are planning a nudist hostel within a mile of the exhibition grounds.

Organizers of the nudist centre in Glasgow have issued a brochure with full details, except the address, with attractive studies—in the nude—of a woman member of the staff.

The largest drive for nudism, however, will take place in the Midlands, where attempts will be made to form camps at key points around Birmingham and Wolverhampton.

INSTRUCTION IN THE HOME

An Aeroplane Teacher, With Full-Size Controls, But Adapted for Small Space, Is Being Shown at the British Industries Fair. Our Picture Shows a Fair Aviation Enthusiast Trying Out the New "Teacher."

Present of Fruit Fit for a King

Counter Keepers Were on the Alert the Day the King and Queen Visited the British Industries Fair, Recently. When They Arrived at the Earl's Court Section, This Woman Clerk Presented a Basket of Fruit, Which Queen Elizabeth Had Previously Admired.

Movie by Australian Wins First Prize in United States Test

Grand Award Given for Film by Amateur of "To the Ships of Sydney" Depicting Scenes in Magnificent Harbor

SYDNEY, Australia.—The Grand Prize of the American Society of Cinematographers has been won by an Australian film. Mr. James A. Sherlock, of Sydney, received word that his all-color 16m.m. film, "To the Ships of Sydney," had won the society's 1938 international amateur competition.

All the cameramen of the American motion picture industry belong to the society.

"To the Ships of Sydney" had to compete with sixty entries from all parts of the world, including Japan, Scotland, Canada, New York, and Los Angeles itself—the home of cinematography.

"I chose Sydney Harbor as my subject to prove to prove to overseas movie men that ours was the most beautiful harbor in the world," said Mr. Sherlock recently.

ATMOSPHERIC SHOTS

An aerial shot of the harbor, in color, filmed from a height of 3,000 feet, opens the film.

The film covers every branch of waterway activity, the tugs, yachts, Lane Cove ferries, outward bound liners, coasters and the docks.

It is remarkable for its atmospheric shots of early morning fog, dusk scenes and sunsets.

A restrained and poetic written commentary accompanies the film.

Last year Mr. Sherlock's "Surf, Sand and Sunshine" won first prize awarded by the Cherry Amateur Movie Society, of Tokio, Japan.

Mr. Sherlock has been asked by the American Society if he will enter his harbor film in the International Amateur Movie Show.

This is conducted by Columbia University and is to be judged on April 6.

BET DIVIDENDS ON NEW BASIS

Betting Control Board in England Alters Calculations on Race Returns

LONDON (BUP).—"Tote" dividends in England are now being collected on a new basis, with payments to the nearest penny instead of the nearest sixpence below the calculated amount.

The Racecourse Betting Control Board decided to make the changes to improve the small dividends paid on popular fancies, particularly in the case of place betting.

Previously a deduction of 10 per cent was made from each pool before the dividend or dividends were calculated. Now, instead of taxing the whole pool uniformly in this way, the Board is making a deduction only from losing bets to the extent of 15 per cent.

After careful analysis of the actual betting for the last two years, the Board found that changes would probably produce an income slightly less than accrued under the previous system, but as better dividends for popular fancies were assured, the attraction of tote betting would be increased among racing people and there would be larger pools and consequently greater profits for the benefit of racing.

Hitherto the tote take-off was constant and unaffected by the success of any particular horse. Under the new method it will profit most men when an outsider is successful.

If in a pool of 10,000 units there are only 100 for the winner, the tote will take 15 per cent of 9,900, which will be 1,485, or 458 units more than their profit by the old arrangement. The operation is opposite in the case of a favorite winning.

JAPANESE GENTLEMAN SHOWS INDIGNATION

DARWIN, Northern Australia (BUP).—A Japanese gentleman here has announced that he has withdrawn his support from the Anglican Church because the British Government has been very rude to Japan.

Britain, he said, should not demand apologies for incidents which are inevitable in warfare but should maintain a dignified silence. To show disapproval he has withdrawn from the church.

KILLS INSECTS BY DEATH RAY

Horrors of War Brought to Caterpillar in the Garden

LONDON (BUP). — A new "death ray" than can penetrate through glass and tin and kill garden insects and household pests has been perfected by W. T. Russell, British inventor.

Russell declares the rays have not been developed as a new war horror, but to enable householders to get rid of pests, the gardener to save his cabbages and roses, and women to rid furs and clothing of moths simply by holding a lamp over the affected spot.

It is claimed that any white corpuscled creatures, such as fish, snakes and frogs, may be killed quickly by the rays which cause the corpuscles to burst.

During a demonstration Russell dropped a handful of active grubs on the table and held a lamp in a reflector over them, about a foot away. In ten seconds they jumped convulsively, in thirty seconds they were dead.

"The lamp works off ordinary house voltage," he explained. "So far I have made no attempt to get distant effects by concentrating the rays. I can kill larvae and explode eggs just as easily, even hens' eggs."

MAKE MONKEYS CIVIL SERVANTS

SINGAPORE (BUP) — Two monkeys are to become "civil servants" in the Straits Settlements.

The Government has introduced an estimate of about $70 to buy two monkeys from the State of Kelantan to help officers of the Botanical Department collect specimens from high trees and palms.

Up till now specimens have been collected by felling a tree, hiring a native to climb the tree or sometimes shooting twigs off a high branch.

A botanist visited Kelantan and saw trained monkeys being used to bring down coconuts for the natives. He bought one animal for an experiment. Now two more are to be bought by the Government. They have been trained to climb a tree and retrieve any botanical specimen which is pointed out.

NOW SHE'S RACING CARS

Amy Johnson, Who Has Been Granted a Divorce From Her Flying Husband, Jim Mollison, Is Shown Here at Cannes, France, After Her Sensational Win in the Concours d'Elegance Motor Race.

Princess Endeavors To Teach Pet Bird Complete Sentence

King's Daughters Find Great Interest in Aviary Built by Queen Alexandra—Feathered Pupil Knows Number of Words

LONDON (BUP).—Princess Margaret is busily engaged on the task of teaching a young pet budgerigar to talk. Every morning, as soon as she has finished her own school lessons, she slips away to the old aviary built on the ground floor of the palace by Queen Alexandra, where the yellow bird lives.

Already, with the help of her sister, Princess Margaret has succeeded in teaching the bird to chirrup out a number of words fairly clearly. The Princess' task is now to get the bird to say a complete sentence. She is very patient and stands with the bird half an hour or so every morning, repeating again and again the sentence she is trying to teach her pet.

Sometimes the Queen goes with her daughters and becomes an interested watcher of the lesson.

BRILLIANT BIRDS

The aviary has already claimed more and more of the spare time of both the Princesses. It has a population of thirty or forty feathered pets—brilliantly plumaged budgerigars, love birds and lively parakeets. Most of these birds have been bred from those which inhabited the aviary in Queen Alexander's day.

It was only recently that the aviary attracted the interest of the princesses, and since then they have claimed it as their own special haunt. They have carefully read up all they can find about the budgerigars and other birds and asked their governess innumerable questions about their habits and native haunts.

TO BUILD UP SUPER CORPS

Royal Air Force to Have Special Squads of High-Speed Flyers

LONDON (BUP).—The Royal Air Force is to build up a corps of supermen 100 per cent physically and mentally perfect, for its 400 m.p.h. fighter squadrons, Victor Burnett, Sunday Express air correspondent, reports.

The pilots will be the cream of the best specimens entering a service whose medical examination is already the most rigorous in existence. Discipline in these squadrons will be the strictest in the service.

The coming of the 400 m.p.h. machines has brought a new problem to doctors and psychologists—can the pilots stand the enormous physical and mental strain?

Manoeuvring at these speeds is liable to produce a "black out," temporary unconsciousness, in the pilot, through the increased weight of his body produced through the elemental forces at work in the turn.

INJURIES MAY RESULT

If this is overcome, serious internal injuries may be caused. Test pilots who have to undergo these strains when trying out new aircraft usually wear a type of corset. For instance, if the pilot weighs 140 pounds, and through a manoeuvre he produces a force of what is called "9 G"—nine times gravity—his weight would go up to 1,280 pounds. Unless the pilot was very strong and in perfect physical condition the strain might be fatal.

Again, enormous distances are covered in a second at these speeds. Doctors are asking if the nervous reflexes of the pilots can be speeded up enough for them to make decisions in the split seconds allowed to them. A message from the brain to the hands or feet takes a certain time to get here. Will the speed of the aircraft be greater than the speeds of the nerve messages? they ask.

Tests now being carried out are expected to provide an answer. It is possible that the supermen pilots will have to take some form of nerve exercise before they fly the machines.

ALLOTS FUND FOR PLANE RESEARCH

Australia to Spend Million Dollars In Aeronautical and Engineering Studies

CANBERRA, Australia — Aeronautical and engineering research establishments will be set up in Australia at a capital cost of $1,000,000.

This has been announced by the Federal Treasurer, Mr. Casey.

The establishment will be based on recommendations in a report by Mr. H. E. Wimperis, recently director of the British Air Ministry at Farnborough.

An establishment equipped for experimental work in wind-tunnels for engine tests, and for the physical tests of aircraft instruments and other apparatus, will cost $572,000, with an annual maintenance expenditure of about $50,000.

Mr. Casey said that the Wimperis report directed attention to the need for creating a chair and department of aeronautics, with a reader in meteorology, at one of the universities.

This, it was suggested, would ensure a supply of aeronautical engineers for military and civil aviation.

The capital cost of the buildings and equipment for the national reference standards laboratory at Canberra would amount to $320,000, in addition to a maintenance of about $40,000 a year, said Mr. Casey.

NOVEL JOBLESS RELIEF MEASURE

CAIRO, Egypt (BUP).—A novel method of relieving unemployment and promoting agriculture in the Western Desert has been announced by the Egyptian Ministry of the Interior.

Near one of the large oases, as yet unspecified, the Government will choose a zone for development. To this will be brought 500 "mutasharideen" (riff-raff) chosen at random from the official "Poor Lists."

These people will be given money and implements, and will be sent to the farms which will be worked under experts named by the Government.

PATRIOTIC PICKPOCKET IS ARRESTED IN CAIRO

CAIRO, Egypt (BUP).—A pickpocket arrested here revealed that he passed up an opportunity to rob a British Ambassador because he feared international complications would result.

"The British Ambassador was at the racecourse, and I noticed that he won a large sum of money," the pickpocket told police. "I thought of relieving him of it, but after consideration I decided to leave him alone. The treaty had not been signed, and he might have placed difficulties in its way."